

Instructor's Solution Manual
Introduction to Electrodynamics
Fourth Edition

David J. Griffiths

2014

Contents

1	Vector Analysis	4
2	Electrostatics	26
3	Potential	53
4	Electric Fields in Matter	92
5	Magnetostatics	110
6	Magnetic Fields in Matter	133
7	Electrodynamics	145
8	Conservation Laws	168
9	Electromagnetic Waves	185
10	Potentials and Fields	210
11	Radiation	231
12	Electrodynamics and Relativity	262

Preface

Although I wrote these solutions, much of the typesetting was done by Jonah Gollub, Christopher Lee, and James Terwilliger (any mistakes are, of course, entirely their fault). Chris also did many of the figures, and I would like to thank him particularly for all his help. If you find errors, please let me know (griffith@reed.edu).

David Griffiths

Chapter 1

Vector Analysis

Problem 1.1

(a) From the diagram, $|\mathbf{B} + \mathbf{C}| \cos \theta_3 = |\mathbf{B}| \cos \theta_1 + |\mathbf{C}| \cos \theta_2$. Multiply by $|\mathbf{A}|$.

$$|\mathbf{A}||\mathbf{B} + \mathbf{C}| \cos \theta_3 = |\mathbf{A}||\mathbf{B}| \cos \theta_1 + |\mathbf{A}||\mathbf{C}| \cos \theta_2.$$

So: $\mathbf{A} \cdot (\mathbf{B} + \mathbf{C}) = \mathbf{A} \cdot \mathbf{B} + \mathbf{A} \cdot \mathbf{C}$. (Dot product is distributive)

Similarly: $|\mathbf{B} + \mathbf{C}| \sin \theta_3 = |\mathbf{B}| \sin \theta_1 + |\mathbf{C}| \sin \theta_2$. Multiply by $|\mathbf{A}| \hat{\mathbf{n}}$.

$$|\mathbf{A}||\mathbf{B} + \mathbf{C}| \sin \theta_3 \hat{\mathbf{n}} = |\mathbf{A}||\mathbf{B}| \sin \theta_1 \hat{\mathbf{n}} + |\mathbf{A}||\mathbf{C}| \sin \theta_2 \hat{\mathbf{n}}.$$

If $\hat{\mathbf{n}}$ is the unit vector pointing out of the page, it follows that

$\mathbf{A} \times (\mathbf{B} + \mathbf{C}) = (\mathbf{A} \times \mathbf{B}) + (\mathbf{A} \times \mathbf{C})$. (Cross product is distributive)

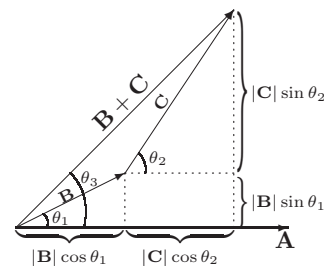

(b) For the general case, see G. E. Hay's *Vector and Tensor Analysis*, Chapter 1, Section 7 (dot product) and Section 8 (cross product)

Problem 1.2

The triple cross-product is *not* in general associative. For example, suppose $\mathbf{A} = \mathbf{B}$ and \mathbf{C} is perpendicular to \mathbf{A} , as in the diagram. Then $(\mathbf{B} \times \mathbf{C})$ points out-of-the-page, and $\mathbf{A} \times (\mathbf{B} \times \mathbf{C})$ points *down*, and has magnitude ABC . But $(\mathbf{A} \times \mathbf{B}) = \mathbf{0}$, so $(\mathbf{A} \times \mathbf{B}) \times \mathbf{C} = \mathbf{0} \neq \mathbf{A} \times (\mathbf{B} \times \mathbf{C})$.

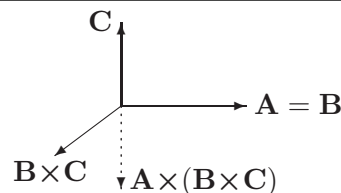

Problem 1.3

$$\mathbf{A} = +1 \hat{\mathbf{x}} + 1 \hat{\mathbf{y}} - 1 \hat{\mathbf{z}}; \quad A = \sqrt{3}; \quad \mathbf{B} = 1 \hat{\mathbf{x}} + 1 \hat{\mathbf{y}} + 1 \hat{\mathbf{z}}; \quad B = \sqrt{3}.$$

$$\mathbf{A} \cdot \mathbf{B} = +1 + 1 - 1 = 1 = AB \cos \theta = \sqrt{3}\sqrt{3} \cos \theta \Rightarrow \cos \theta = \frac{1}{3}.$$

$$\theta = \cos^{-1} \left(\frac{1}{3} \right) \approx 70.5288^\circ$$

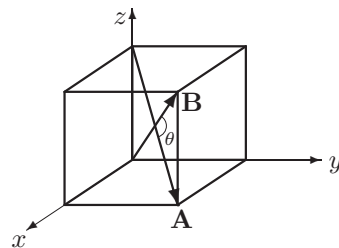

Problem 1.4

The cross-product of any two vectors in the plane will give a vector perpendicular to the plane. For example, we might pick the base (\mathbf{A}) and the left side (\mathbf{B}):

$$\mathbf{A} = -1 \hat{\mathbf{x}} + 2 \hat{\mathbf{y}} + 0 \hat{\mathbf{z}}; \quad \mathbf{B} = -1 \hat{\mathbf{x}} + 0 \hat{\mathbf{y}} + 3 \hat{\mathbf{z}}.$$

$$\mathbf{A} \times \mathbf{B} = \begin{vmatrix} \hat{\mathbf{x}} & \hat{\mathbf{y}} & \hat{\mathbf{z}} \\ -1 & 2 & 0 \\ -1 & 0 & 3 \end{vmatrix} = 6\hat{\mathbf{x}} + 3\hat{\mathbf{y}} + 2\hat{\mathbf{z}}.$$

This has the right *direction*, but the wrong *magnitude*. To make a *unit* vector out of it, simply divide by its length:

$$|\mathbf{A} \times \mathbf{B}| = \sqrt{36 + 9 + 4} = 7. \quad \hat{\mathbf{n}} = \frac{\mathbf{A} \times \mathbf{B}}{|\mathbf{A} \times \mathbf{B}|} = \boxed{\frac{6}{7}\hat{\mathbf{x}} + \frac{3}{7}\hat{\mathbf{y}} + \frac{2}{7}\hat{\mathbf{z}}}.$$

Problem 1.5

$$\begin{aligned} \mathbf{A} \times (\mathbf{B} \times \mathbf{C}) &= \begin{vmatrix} \hat{\mathbf{x}} & \hat{\mathbf{y}} & \hat{\mathbf{z}} \\ A_x & A_y & A_z \\ (B_y C_z - B_z C_y) & (B_z C_x - B_x C_z) & (B_x C_y - B_y C_x) \end{vmatrix} \\ &= \hat{\mathbf{x}}[A_y(B_x C_y - B_y C_x) - A_z(B_z C_x - B_x C_z)] + \hat{\mathbf{y}}(\dots) + \hat{\mathbf{z}}(\dots) \\ &\quad (\text{I'll just check the x-component; the others go the same way}) \\ &= \hat{\mathbf{x}}(A_y B_x C_y - A_y B_y C_x - A_z B_z C_x + A_z B_x C_z) + \hat{\mathbf{y}}(\dots) + \hat{\mathbf{z}}(\dots). \end{aligned}$$

$$\begin{aligned} \mathbf{B}(\mathbf{A} \cdot \mathbf{C}) - \mathbf{C}(\mathbf{A} \cdot \mathbf{B}) &= [B_x(A_x C_x + A_y C_y + A_z C_z) - C_x(A_x B_x + A_y B_y + A_z B_z)]\hat{\mathbf{x}} + (\dots)\hat{\mathbf{y}} + (\dots)\hat{\mathbf{z}} \\ &= \hat{\mathbf{x}}(A_y B_x C_y + A_z B_x C_z - A_y B_y C_x - A_z B_z C_x) + \hat{\mathbf{y}}(\dots) + \hat{\mathbf{z}}(\dots). \end{aligned}$$

They agree.

Problem 1.6

$$\mathbf{A} \times (\mathbf{B} \times \mathbf{C}) + \mathbf{B} \times (\mathbf{C} \times \mathbf{A}) + \mathbf{C} \times (\mathbf{A} \times \mathbf{B}) = \mathbf{B}(\mathbf{A} \cdot \mathbf{C}) - \mathbf{C}(\mathbf{A} \cdot \mathbf{B}) + \mathbf{C}(\mathbf{A} \cdot \mathbf{B}) - \mathbf{A}(\mathbf{C} \cdot \mathbf{B}) + \mathbf{A}(\mathbf{B} \cdot \mathbf{C}) - \mathbf{B}(\mathbf{C} \cdot \mathbf{A}) = \mathbf{0}.$$

$$\text{So: } \mathbf{A} \times (\mathbf{B} \times \mathbf{C}) - (\mathbf{A} \times \mathbf{B}) \times \mathbf{C} = -\mathbf{B} \times (\mathbf{C} \times \mathbf{A}) = \mathbf{A}(\mathbf{B} \cdot \mathbf{C}) - \mathbf{C}(\mathbf{A} \cdot \mathbf{B}).$$

If this is zero, then either \mathbf{A} is parallel to \mathbf{C} (including the case in which they point in *opposite* directions, or one is zero), or else $\mathbf{B} \cdot \mathbf{C} = \mathbf{B} \cdot \mathbf{A} = 0$, in which case \mathbf{B} is perpendicular to \mathbf{A} and \mathbf{C} (including the case $\mathbf{B} = \mathbf{0}$).

Conclusion: $\boxed{\mathbf{A} \times (\mathbf{B} \times \mathbf{C}) = (\mathbf{A} \times \mathbf{B}) \times \mathbf{C} \iff \text{either } \mathbf{A} \text{ is parallel to } \mathbf{C}, \text{ or } \mathbf{B} \text{ is perpendicular to } \mathbf{A} \text{ and } \mathbf{C}.}$

Problem 1.7

$$\mathbf{z} = (4\hat{\mathbf{x}} + 6\hat{\mathbf{y}} + 8\hat{\mathbf{z}}) - (2\hat{\mathbf{x}} + 8\hat{\mathbf{y}} + 7\hat{\mathbf{z}}) = \boxed{2\hat{\mathbf{x}} - 2\hat{\mathbf{y}} + \hat{\mathbf{z}}}$$

$$z = \sqrt{4 + 4 + 1} = \boxed{3}$$

$$\hat{\mathbf{z}} = \frac{\mathbf{z}}{z} = \boxed{\frac{2}{3}\hat{\mathbf{x}} - \frac{2}{3}\hat{\mathbf{y}} + \frac{1}{3}\hat{\mathbf{z}}}$$

Problem 1.8

$$\begin{aligned} \text{(a) } \bar{A}_y \bar{B}_y + \bar{A}_z \bar{B}_z &= (\cos \phi A_y + \sin \phi A_z)(\cos \phi B_y + \sin \phi B_z) + (-\sin \phi A_y + \cos \phi A_z)(-\sin \phi B_y + \cos \phi B_z) \\ &= \cos^2 \phi A_y B_y + \sin \phi \cos \phi (A_y B_z + A_z B_y) + \sin^2 \phi A_z B_z + \sin^2 \phi A_y B_y - \sin \phi \cos \phi (A_y B_z + A_z B_y) + \cos^2 \phi A_z B_z \\ &= (\cos^2 \phi + \sin^2 \phi) A_y B_y + (\sin^2 \phi + \cos^2 \phi) A_z B_z = A_y B_y + A_z B_z. \quad \checkmark \end{aligned}$$

$$\text{(b) } (\bar{A}_x)^2 + (\bar{A}_y)^2 + (\bar{A}_z)^2 = \sum_{i=1}^3 \bar{A}_i \bar{A}_i = \sum_{i=1}^3 (\sum_{j=1}^3 R_{ij} A_j) (\sum_{k=1}^3 R_{ik} A_k) = \sum_{j,k} (\sum_i R_{ij} R_{ik}) A_j A_k.$$

$$\text{This equals } A_x^2 + A_y^2 + A_z^2 \text{ provided } \boxed{\sum_{i=1}^3 R_{ij} R_{ik} = \begin{cases} 1 & \text{if } j = k \\ 0 & \text{if } j \neq k \end{cases}}$$

Moreover, if R is to preserve lengths for *all* vectors \mathbf{A} , then this condition is not only *sufficient* but also *necessary*. For suppose $\mathbf{A} = (1, 0, 0)$. Then $\sum_{j,k} (\sum_i R_{ij} R_{ik}) A_j A_k = \sum_i R_{i1} R_{i1}$, and this must equal 1 (since we want $\bar{A}_x^2 + \bar{A}_y^2 + \bar{A}_z^2 = 1$). Likewise, $\sum_{i=1}^3 R_{i2} R_{i2} = \sum_{i=1}^3 R_{i3} R_{i3} = 1$. To check the case $j \neq k$, choose $\mathbf{A} = (1, 1, 0)$. Then we want $2 = \sum_{j,k} (\sum_i R_{ij} R_{ik}) A_j A_k = \sum_i R_{i1} R_{i1} + \sum_i R_{i2} R_{i2} + \sum_i R_{i1} R_{i2} + \sum_i R_{i2} R_{i1}$. But we already know that the first two sums are both 1; the third and fourth are *equal*, so $\sum_i R_{i1} R_{i2} = \sum_i R_{i2} R_{i1} = 0$, and so on for other unequal combinations of j, k . \checkmark In matrix notation: $\hat{R}R = 1$, where \hat{R} is the *transpose* of R .

Problem 1.9

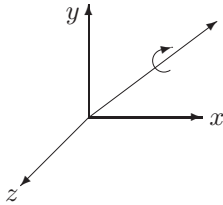

Looking down the axis:

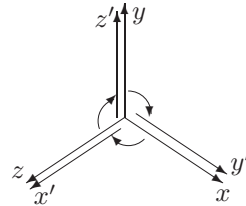

A 120° rotation carries the z axis into the y ($= \bar{z}$) axis, y into x ($= \bar{y}$), and x into z ($= \bar{x}$). So $\bar{A}_x = A_z$, $\bar{A}_y = A_x$, $\bar{A}_z = A_y$.

$$R = \begin{pmatrix} 0 & 0 & 1 \\ 1 & 0 & 0 \\ 0 & 1 & 0 \end{pmatrix}$$

Problem 1.10

- (a) **No change.** ($\bar{A}_x = A_x$, $\bar{A}_y = A_y$, $\bar{A}_z = A_z$)
- (b) **$\mathbf{A} \rightarrow -\mathbf{A}$,** in the sense ($\bar{A}_x = -A_x$, $\bar{A}_y = -A_y$, $\bar{A}_z = -A_z$)
- (c) **$(\mathbf{A} \times \mathbf{B}) \rightarrow (-\mathbf{A}) \times (-\mathbf{B}) = (\mathbf{A} \times \mathbf{B})$.** That is, if $\mathbf{C} = \mathbf{A} \times \mathbf{B}$, **$\mathbf{C} \rightarrow \mathbf{C}$** . No minus sign, in contrast to behavior of an “ordinary” vector, as given by (b). If \mathbf{A} and \mathbf{B} are *pseudovectors*, then $(\mathbf{A} \times \mathbf{B}) \rightarrow (\mathbf{A}) \times (\mathbf{B}) = (\mathbf{A} \times \mathbf{B})$. So the cross-product of two pseudovectors is again a *pseudovector*. In the cross-product of a vector and a pseudovector, one changes sign, the other doesn't, and therefore the cross-product is itself a *vector*. *Angular momentum* ($\mathbf{L} = \mathbf{r} \times \mathbf{p}$) and *torque* ($\mathbf{N} = \mathbf{r} \times \mathbf{F}$) are pseudovectors.
- (d) **$\mathbf{A} \cdot (\mathbf{B} \times \mathbf{C}) \rightarrow (-\mathbf{A}) \cdot ((-\mathbf{B}) \times (-\mathbf{C})) = -\mathbf{A} \cdot (\mathbf{B} \times \mathbf{C})$.** So, if $a = \mathbf{A} \cdot (\mathbf{B} \times \mathbf{C})$, then **$a \rightarrow -a$** ; a pseudoscalar *changes sign* under inversion of coordinates.

Problem 1.11

- (a) $\nabla f = 2x \hat{\mathbf{x}} + 3y^2 \hat{\mathbf{y}} + 4z^3 \hat{\mathbf{z}}$
- (b) $\nabla f = 2xy^3z^4 \hat{\mathbf{x}} + 3x^2y^2z^4 \hat{\mathbf{y}} + 4x^2y^3z^3 \hat{\mathbf{z}}$
- (c) $\nabla f = e^x \sin y \ln z \hat{\mathbf{x}} + e^x \cos y \ln z \hat{\mathbf{y}} + e^x \sin y (1/z) \hat{\mathbf{z}}$

Problem 1.12

- (a) $\nabla h = 10[(2y - 6x - 18) \hat{\mathbf{x}} + (2x - 8y + 28) \hat{\mathbf{y}}]$. $\nabla h = 0$ at summit, so
- $$\left. \begin{aligned} 2y - 6x - 18 &= 0 \\ 2x - 8y + 28 &= 0 \implies 6x - 24y + 84 = 0 \end{aligned} \right\} 2y - 18 - 24y + 84 = 0.$$
- $22y = 66 \implies y = 3 \implies 2x - 24 + 28 = 0 \implies x = -2$.
- Top is **3 miles north, 2 miles west, of South Hadley.**
- (b) Putting in $x = -2$, $y = 3$:
- $$h = 10(-12 - 12 - 36 + 36 + 84 + 12) = \mathbf{720 \text{ ft.}}$$
- (c) Putting in $x = 1$, $y = 1$: $\nabla h = 10[(2 - 6 - 18) \hat{\mathbf{x}} + (2 - 8 + 28) \hat{\mathbf{y}}] = 10(-22 \hat{\mathbf{x}} + 22 \hat{\mathbf{y}}) = 220(-\hat{\mathbf{x}} + \hat{\mathbf{y}})$.
- $|\nabla h| = 220\sqrt{2} \approx \mathbf{311 \text{ ft/mile;}}$ direction: **northwest.**

Problem 1.13

$$\mathbf{r} = (x - x')\hat{\mathbf{x}} + (y - y')\hat{\mathbf{y}} + (z - z')\hat{\mathbf{z}}; \quad r = \sqrt{(x - x')^2 + (y - y')^2 + (z - z')^2}.$$

$$(a) \nabla(r^2) = \frac{\partial}{\partial x}[(x - x')^2 + (y - y')^2 + (z - z')^2]\hat{\mathbf{x}} + \frac{\partial}{\partial y}(\)\hat{\mathbf{y}} + \frac{\partial}{\partial z}(\)\hat{\mathbf{z}} = 2(x - x')\hat{\mathbf{x}} + 2(y - y')\hat{\mathbf{y}} + 2(z - z')\hat{\mathbf{z}} = 2\mathbf{r}.$$

$$(b) \nabla\left(\frac{1}{r}\right) = \frac{\partial}{\partial x}[(x - x')^2 + (y - y')^2 + (z - z')^2]^{-\frac{1}{2}}\hat{\mathbf{x}} + \frac{\partial}{\partial y}(\)^{-\frac{1}{2}}\hat{\mathbf{y}} + \frac{\partial}{\partial z}(\)^{-\frac{1}{2}}\hat{\mathbf{z}}$$

$$= -\frac{1}{2}(\)^{-\frac{3}{2}}2(x - x')\hat{\mathbf{x}} - \frac{1}{2}(\)^{-\frac{3}{2}}2(y - y')\hat{\mathbf{y}} - \frac{1}{2}(\)^{-\frac{3}{2}}2(z - z')\hat{\mathbf{z}}$$

$$= -(\)^{-\frac{3}{2}}[(x - x')\hat{\mathbf{x}} + (y - y')\hat{\mathbf{y}} + (z - z')\hat{\mathbf{z}}] = -(1/r^3)\mathbf{r} = -(1/r^2)\hat{\mathbf{r}}.$$

$$(c) \frac{\partial}{\partial x}(r^n) = n r^{n-1} \frac{\partial r}{\partial x} = n r^{n-1} \left(\frac{1}{2} \frac{1}{r} 2 r_x\right) = n r^{n-1} \hat{\mathbf{r}}_x, \text{ so } \boxed{\nabla(r^n) = n r^{n-1} \hat{\mathbf{r}}}$$

Problem 1.14

$$\bar{y} = +y \cos \phi + z \sin \phi; \text{ multiply by } \sin \phi: \bar{y} \sin \phi = +y \sin \phi \cos \phi + z \sin^2 \phi.$$

$$\bar{z} = -y \sin \phi + z \cos \phi; \text{ multiply by } \cos \phi: \bar{z} \cos \phi = -y \sin \phi \cos \phi + z \cos^2 \phi.$$

$$\text{Add: } \bar{y} \sin \phi + \bar{z} \cos \phi = z(\sin^2 \phi + \cos^2 \phi) = z. \text{ Likewise, } \bar{y} \cos \phi - \bar{z} \sin \phi = y.$$

$$\text{So } \frac{\partial \bar{y}}{\partial y} = \cos \phi; \frac{\partial \bar{y}}{\partial z} = -\sin \phi; \frac{\partial \bar{z}}{\partial y} = \sin \phi; \frac{\partial \bar{z}}{\partial z} = \cos \phi. \text{ Therefore}$$

$$\left. \begin{aligned} \overline{(\nabla f)}_y &= \frac{\partial f}{\partial \bar{y}} = \frac{\partial f}{\partial y} \frac{\partial y}{\partial \bar{y}} + \frac{\partial f}{\partial z} \frac{\partial z}{\partial \bar{y}} = +\cos \phi (\nabla f)_y + \sin \phi (\nabla f)_z \\ \overline{(\nabla f)}_z &= \frac{\partial f}{\partial \bar{z}} = \frac{\partial f}{\partial y} \frac{\partial y}{\partial \bar{z}} + \frac{\partial f}{\partial z} \frac{\partial z}{\partial \bar{z}} = -\sin \phi (\nabla f)_y + \cos \phi (\nabla f)_z \end{aligned} \right\} \text{ So } \nabla f \text{ transforms as a vector. } \quad \text{qed}$$

Problem 1.15

$$(a) \nabla \cdot \mathbf{v}_a = \frac{\partial}{\partial x}(x^2) + \frac{\partial}{\partial y}(3xz^2) + \frac{\partial}{\partial z}(-2xz) = 2x + 0 - 2x = 0.$$

$$(b) \nabla \cdot \mathbf{v}_b = \frac{\partial}{\partial x}(xy) + \frac{\partial}{\partial y}(2yz) + \frac{\partial}{\partial z}(3xz) = y + 2z + 3x.$$

$$(c) \nabla \cdot \mathbf{v}_c = \frac{\partial}{\partial x}(y^2) + \frac{\partial}{\partial y}(2xy + z^2) + \frac{\partial}{\partial z}(2yz) = 0 + (2x) + (2y) = 2(x + y)$$

Problem 1.16

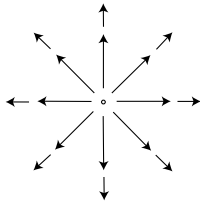

$$\nabla \cdot \mathbf{v} = \frac{\partial}{\partial x} \left(\frac{x}{r^3} \right) + \frac{\partial}{\partial y} \left(\frac{y}{r^3} \right) + \frac{\partial}{\partial z} \left(\frac{z}{r^3} \right) = \frac{\partial}{\partial x} \left[x(x^2 + y^2 + z^2)^{-\frac{3}{2}} \right]$$

$$+ \frac{\partial}{\partial y} \left[y(x^2 + y^2 + z^2)^{-\frac{3}{2}} \right] + \frac{\partial}{\partial z} \left[z(x^2 + y^2 + z^2)^{-\frac{3}{2}} \right]$$

$$= (\)^{-\frac{3}{2}} + x(-\frac{3}{2})(\)^{-\frac{5}{2}}2x + (\)^{-\frac{3}{2}} + y(-\frac{3}{2})(\)^{-\frac{5}{2}}2y + (\)^{-\frac{3}{2}}$$

$$+ z(-\frac{3}{2})(\)^{-\frac{5}{2}}2z = 3r^{-3} - 3r^{-5}(x^2 + y^2 + z^2) = 3r^{-3} - 3r^{-3} = 0.$$

This conclusion is surprising, because, from the diagram, this vector field is obviously diverging away from the origin. How, then, can $\nabla \cdot \mathbf{v} = 0$? The answer is that $\nabla \cdot \mathbf{v} = 0$ everywhere *except* at the origin, but at the origin our calculation is no good, since $r = 0$, and the expression for \mathbf{v} blows up. In fact, $\nabla \cdot \mathbf{v}$ is *infinite* at that one point, and zero elsewhere, as we shall see in Sect. 1.5.

Problem 1.17

$$\bar{v}_y = \cos \phi v_y + \sin \phi v_z; \quad \bar{v}_z = -\sin \phi v_y + \cos \phi v_z.$$

$$\frac{\partial \bar{v}_y}{\partial \bar{y}} = \frac{\partial v_y}{\partial y} \cos \phi + \frac{\partial v_z}{\partial y} \sin \phi = \left(\frac{\partial v_y}{\partial y} \frac{\partial y}{\partial \bar{y}} + \frac{\partial v_y}{\partial z} \frac{\partial z}{\partial \bar{y}} \right) \cos \phi + \left(\frac{\partial v_z}{\partial y} \frac{\partial y}{\partial \bar{y}} + \frac{\partial v_z}{\partial z} \frac{\partial z}{\partial \bar{y}} \right) \sin \phi. \text{ Use result in Prob. 1.14:}$$

$$= \left(\frac{\partial v_y}{\partial y} \cos \phi + \frac{\partial v_y}{\partial z} \sin \phi \right) \cos \phi + \left(\frac{\partial v_z}{\partial y} \cos \phi + \frac{\partial v_z}{\partial z} \sin \phi \right) \sin \phi.$$

$$\frac{\partial \bar{v}_z}{\partial \bar{z}} = -\frac{\partial v_y}{\partial y} \sin \phi + \frac{\partial v_z}{\partial z} \cos \phi = -\left(\frac{\partial v_y}{\partial y} \frac{\partial y}{\partial \bar{z}} + \frac{\partial v_y}{\partial z} \frac{\partial z}{\partial \bar{z}} \right) \sin \phi + \left(\frac{\partial v_z}{\partial y} \frac{\partial y}{\partial \bar{z}} + \frac{\partial v_z}{\partial z} \frac{\partial z}{\partial \bar{z}} \right) \cos \phi$$

$$= -\left(-\frac{\partial v_y}{\partial y} \sin \phi + \frac{\partial v_y}{\partial z} \cos \phi \right) \sin \phi + \left(-\frac{\partial v_z}{\partial y} \sin \phi + \frac{\partial v_z}{\partial z} \cos \phi \right) \cos \phi. \text{ So}$$

$$\begin{aligned}\frac{\partial \bar{v}_y}{\partial y} + \frac{\partial \bar{v}_z}{\partial z} &= \frac{\partial v_y}{\partial y} \cos^2 \phi + \frac{\partial v_y}{\partial z} \sin \phi \cos \phi + \frac{\partial v_z}{\partial y} \sin \phi \cos \phi + \frac{\partial v_z}{\partial z} \sin^2 \phi + \frac{\partial v_y}{\partial y} \sin^2 \phi - \frac{\partial v_y}{\partial z} \sin \phi \cos \phi \\ &\quad - \frac{\partial v_z}{\partial y} \sin \phi \cos \phi + \frac{\partial v_z}{\partial z} \cos^2 \phi \\ &= \frac{\partial v_y}{\partial y} (\cos^2 \phi + \sin^2 \phi) + \frac{\partial v_z}{\partial z} (\sin^2 \phi + \cos^2 \phi) = \frac{\partial v_y}{\partial y} + \frac{\partial v_z}{\partial z}. \quad \checkmark\end{aligned}$$

Problem 1.18

$$(a) \nabla \times \mathbf{v}_a = \begin{vmatrix} \hat{\mathbf{x}} & \hat{\mathbf{y}} & \hat{\mathbf{z}} \\ \frac{\partial}{\partial x} & \frac{\partial}{\partial y} & \frac{\partial}{\partial z} \\ x^2 & 3xz^2 & -2xz \end{vmatrix} = \hat{\mathbf{x}}(0 - 6xz) + \hat{\mathbf{y}}(0 + 2z) + \hat{\mathbf{z}}(3z^2 - 0) = \boxed{-6xz \hat{\mathbf{x}} + 2z \hat{\mathbf{y}} + 3z^2 \hat{\mathbf{z}}}.$$

$$(b) \nabla \times \mathbf{v}_b = \begin{vmatrix} \hat{\mathbf{x}} & \hat{\mathbf{y}} & \hat{\mathbf{z}} \\ \frac{\partial}{\partial x} & \frac{\partial}{\partial y} & \frac{\partial}{\partial z} \\ xy & 2yz & 3xz \end{vmatrix} = \hat{\mathbf{x}}(0 - 2y) + \hat{\mathbf{y}}(0 - 3z) + \hat{\mathbf{z}}(0 - x) = \boxed{-2y \hat{\mathbf{x}} - 3z \hat{\mathbf{y}} - x \hat{\mathbf{z}}}.$$

$$(c) \nabla \times \mathbf{v}_c = \begin{vmatrix} \hat{\mathbf{x}} & \hat{\mathbf{y}} & \hat{\mathbf{z}} \\ \frac{\partial}{\partial x} & \frac{\partial}{\partial y} & \frac{\partial}{\partial z} \\ y^2 & (2xy + z^2) & 2yz \end{vmatrix} = \hat{\mathbf{x}}(2z - 2z) + \hat{\mathbf{y}}(0 - 0) + \hat{\mathbf{z}}(2y - 2y) = \boxed{\mathbf{0}}.$$

Problem 1.19

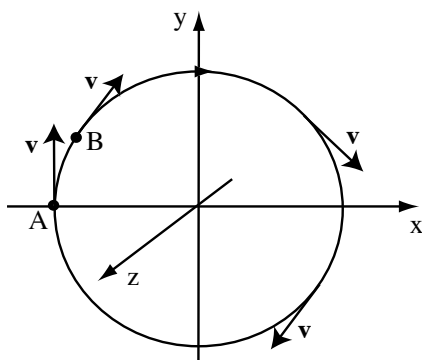

As we go from point A to point B (9 o'clock to 10 o'clock), x increases, y increases, v_x increases, and v_y decreases, so $\partial v_x / \partial y > 0$, while $\partial v_y / \partial y < 0$. On the circle, $v_z = 0$, and there is no dependence on z , so Eq. 1.41 says

$$\nabla \times \mathbf{v} = \hat{\mathbf{z}} \left(\frac{\partial v_y}{\partial x} - \frac{\partial v_x}{\partial y} \right)$$

points in the negative z direction (into the page), as the right hand rule would suggest. (Pick any other nearby points on the circle and you will come to the same conclusion.) [I'm sorry, but I cannot remember who suggested this cute illustration.]

Problem 1.20

$$\begin{aligned}\mathbf{v} &= y \hat{\mathbf{x}} + x \hat{\mathbf{y}}; \text{ or } \mathbf{v} = yz \hat{\mathbf{x}} + xz \hat{\mathbf{y}} + xy \hat{\mathbf{z}}; \text{ or } \mathbf{v} = (3x^2z - z^3) \hat{\mathbf{x}} + 3 \hat{\mathbf{y}} + (x^3 - 3xz^2) \hat{\mathbf{z}}; \\ \text{or } \mathbf{v} &= (\sin x)(\cosh y) \hat{\mathbf{x}} - (\cos x)(\sinh y) \hat{\mathbf{y}}; \text{ etc.}\end{aligned}$$

Problem 1.21

$$\begin{aligned}(i) \nabla(fg) &= \frac{\partial(fg)}{\partial x} \hat{\mathbf{x}} + \frac{\partial(fg)}{\partial y} \hat{\mathbf{y}} + \frac{\partial(fg)}{\partial z} \hat{\mathbf{z}} = \left(f \frac{\partial g}{\partial x} + g \frac{\partial f}{\partial x} \right) \hat{\mathbf{x}} + \left(f \frac{\partial g}{\partial y} + g \frac{\partial f}{\partial y} \right) \hat{\mathbf{y}} + \left(f \frac{\partial g}{\partial z} + g \frac{\partial f}{\partial z} \right) \hat{\mathbf{z}} \\ &= f \left(\frac{\partial g}{\partial x} \hat{\mathbf{x}} + \frac{\partial g}{\partial y} \hat{\mathbf{y}} + \frac{\partial g}{\partial z} \hat{\mathbf{z}} \right) + g \left(\frac{\partial f}{\partial x} \hat{\mathbf{x}} + \frac{\partial f}{\partial y} \hat{\mathbf{y}} + \frac{\partial f}{\partial z} \hat{\mathbf{z}} \right) = f(\nabla g) + g(\nabla f). \quad \text{qed}\end{aligned}$$

$$\begin{aligned}(iv) \nabla \cdot (\mathbf{A} \times \mathbf{B}) &= \frac{\partial}{\partial x} (A_y B_z - A_z B_y) + \frac{\partial}{\partial y} (A_z B_x - A_x B_z) + \frac{\partial}{\partial z} (A_x B_y - A_y B_x) \\ &= A_y \frac{\partial B_z}{\partial x} + B_z \frac{\partial A_y}{\partial x} - A_z \frac{\partial B_y}{\partial x} - B_y \frac{\partial A_z}{\partial x} + A_z \frac{\partial B_x}{\partial y} + B_x \frac{\partial A_z}{\partial y} - A_x \frac{\partial B_z}{\partial y} - B_z \frac{\partial A_x}{\partial y} \\ &\quad + A_x \frac{\partial B_y}{\partial z} + B_y \frac{\partial A_x}{\partial z} - A_y \frac{\partial B_x}{\partial z} - B_x \frac{\partial A_y}{\partial z} \\ &= B_x \left(\frac{\partial A_z}{\partial y} - \frac{\partial A_y}{\partial z} \right) + B_y \left(\frac{\partial A_x}{\partial z} - \frac{\partial A_z}{\partial x} \right) + B_z \left(\frac{\partial A_y}{\partial x} - \frac{\partial A_x}{\partial y} \right) - A_x \left(\frac{\partial B_z}{\partial y} - \frac{\partial B_y}{\partial z} \right) \\ &\quad - A_y \left(\frac{\partial B_x}{\partial z} - \frac{\partial B_z}{\partial x} \right) - A_z \left(\frac{\partial B_y}{\partial x} - \frac{\partial B_x}{\partial y} \right) = \mathbf{B} \cdot (\nabla \times \mathbf{A}) - \mathbf{A} \cdot (\nabla \times \mathbf{B}). \quad \text{qed}\end{aligned}$$

$$(v) \nabla \times (f\mathbf{A}) = \left(\frac{\partial(fA_z)}{\partial y} - \frac{\partial(fA_y)}{\partial z} \right) \hat{\mathbf{x}} + \left(\frac{\partial(fA_x)}{\partial z} - \frac{\partial(fA_z)}{\partial x} \right) \hat{\mathbf{y}} + \left(\frac{\partial(fA_y)}{\partial x} - \frac{\partial(fA_x)}{\partial y} \right) \hat{\mathbf{z}}$$

$$\begin{aligned}
&= \left(f \frac{\partial A_z}{\partial y} + A_z \frac{\partial f}{\partial y} - f \frac{\partial A_y}{\partial z} - A_y \frac{\partial f}{\partial z} \right) \hat{\mathbf{x}} + \left(f \frac{\partial A_x}{\partial z} + A_x \frac{\partial f}{\partial z} - f \frac{\partial A_z}{\partial x} - A_z \frac{\partial f}{\partial x} \right) \hat{\mathbf{y}} \\
&\quad + \left(f \frac{\partial A_y}{\partial x} + A_y \frac{\partial f}{\partial x} - f \frac{\partial A_x}{\partial y} - A_x \frac{\partial f}{\partial y} \right) \hat{\mathbf{z}} \\
&= f \left[\left(\frac{\partial A_z}{\partial y} - \frac{\partial A_y}{\partial z} \right) \hat{\mathbf{x}} + \left(\frac{\partial A_x}{\partial z} - \frac{\partial A_z}{\partial x} \right) \hat{\mathbf{y}} + \left(\frac{\partial A_y}{\partial x} - \frac{\partial A_x}{\partial y} \right) \hat{\mathbf{z}} \right] \\
&\quad - \left[\left(A_y \frac{\partial f}{\partial z} - A_z \frac{\partial f}{\partial y} \right) \hat{\mathbf{x}} + \left(A_z \frac{\partial f}{\partial x} - A_x \frac{\partial f}{\partial z} \right) \hat{\mathbf{y}} + \left(A_x \frac{\partial f}{\partial y} - A_y \frac{\partial f}{\partial x} \right) \hat{\mathbf{z}} \right] \\
&= f (\nabla \times \mathbf{A}) - \mathbf{A} \times (\nabla f). \quad \text{qed}
\end{aligned}$$

Problem 1.22

$$\begin{aligned}
\text{(a)} \quad (\mathbf{A} \cdot \nabla) \mathbf{B} &= \left(A_x \frac{\partial B_x}{\partial x} + A_y \frac{\partial B_x}{\partial y} + A_z \frac{\partial B_x}{\partial z} \right) \hat{\mathbf{x}} + \left(A_x \frac{\partial B_y}{\partial x} + A_y \frac{\partial B_y}{\partial y} + A_z \frac{\partial B_y}{\partial z} \right) \hat{\mathbf{y}} \\
&\quad + \left(A_x \frac{\partial B_z}{\partial x} + A_y \frac{\partial B_z}{\partial y} + A_z \frac{\partial B_z}{\partial z} \right) \hat{\mathbf{z}}.
\end{aligned}$$

$$\text{(b)} \quad \hat{\mathbf{r}} = \frac{\mathbf{r}}{r} = \frac{x \hat{\mathbf{x}} + y \hat{\mathbf{y}} + z \hat{\mathbf{z}}}{\sqrt{x^2 + y^2 + z^2}}. \quad \text{Let's just do the } x \text{ component.}$$

$$\begin{aligned}
[(\hat{\mathbf{r}} \cdot \nabla) \hat{\mathbf{r}}]_x &= \frac{1}{\sqrt{x^2 + y^2 + z^2}} \left(x \frac{\partial}{\partial x} + y \frac{\partial}{\partial y} + z \frac{\partial}{\partial z} \right) \frac{x}{\sqrt{x^2 + y^2 + z^2}} \\
&= \frac{1}{r} \left\{ x \left[\frac{1}{\sqrt{r^2}} + x \left(-\frac{1}{2} \right) \frac{1}{(\sqrt{r^2})^3} 2x \right] + yx \left[-\frac{1}{2} \frac{1}{(\sqrt{r^2})^3} 2y \right] + zx \left[-\frac{1}{2} \frac{1}{(\sqrt{r^2})^3} 2z \right] \right\} \\
&= \frac{1}{r} \left\{ \frac{x}{r} - \frac{1}{r^3} (x^3 + xy^2 + xz^2) \right\} = \frac{1}{r} \left\{ \frac{x}{r} - \frac{x}{r^3} (x^2 + y^2 + z^2) \right\} = \frac{1}{r} \left(\frac{x}{r} - \frac{x}{r} \right) = 0.
\end{aligned}$$

Same goes for the other components. Hence: $\boxed{(\hat{\mathbf{r}} \cdot \nabla) \hat{\mathbf{r}} = \mathbf{0}}$.

$$\begin{aligned}
\text{(c)} \quad (\mathbf{v}_a \cdot \nabla) \mathbf{v}_b &= \left(x^2 \frac{\partial}{\partial x} + 3xz^2 \frac{\partial}{\partial y} - 2xz \frac{\partial}{\partial z} \right) (xy \hat{\mathbf{x}} + 2yz \hat{\mathbf{y}} + 3xz \hat{\mathbf{z}}) \\
&= x^2 (y \hat{\mathbf{x}} + 0 \hat{\mathbf{y}} + 3z \hat{\mathbf{z}}) + 3xz^2 (x \hat{\mathbf{x}} + 2z \hat{\mathbf{y}} + 0 \hat{\mathbf{z}}) - 2xz (0 \hat{\mathbf{x}} + 2y \hat{\mathbf{y}} + 3x \hat{\mathbf{z}}) \\
&= (x^2 y + 3x^2 z^2) \hat{\mathbf{x}} + (6xz^3 - 4xyz) \hat{\mathbf{y}} + (3x^2 z - 6x^2 z) \hat{\mathbf{z}} \\
&= \boxed{x^2 (y + 3z^2) \hat{\mathbf{x}} + 2xz (3z^2 - 2y) \hat{\mathbf{y}} - 3x^2 z \hat{\mathbf{z}}}
\end{aligned}$$

Problem 1.23

$$\text{(ii)} \quad [\nabla(\mathbf{A} \cdot \mathbf{B})]_x = \frac{\partial}{\partial x} (A_x B_x + A_y B_y + A_z B_z) = \frac{\partial A_x}{\partial x} B_x + A_x \frac{\partial B_x}{\partial x} + \frac{\partial A_y}{\partial x} B_y + A_y \frac{\partial B_y}{\partial x} + \frac{\partial A_z}{\partial x} B_z + A_z \frac{\partial B_z}{\partial x}$$

$$[\mathbf{A} \times (\nabla \times \mathbf{B})]_x = A_y (\nabla \times \mathbf{B})_z - A_z (\nabla \times \mathbf{B})_y = A_y \left(\frac{\partial B_y}{\partial x} - \frac{\partial B_x}{\partial y} \right) - A_z \left(\frac{\partial B_x}{\partial z} - \frac{\partial B_z}{\partial x} \right)$$

$$[\mathbf{B} \times (\nabla \times \mathbf{A})]_x = B_y \left(\frac{\partial A_y}{\partial x} - \frac{\partial A_x}{\partial y} \right) - B_z \left(\frac{\partial A_x}{\partial z} - \frac{\partial A_z}{\partial x} \right)$$

$$[(\mathbf{A} \cdot \nabla) \mathbf{B}]_x = \left(A_x \frac{\partial}{\partial x} + A_y \frac{\partial}{\partial y} + A_z \frac{\partial}{\partial z} \right) B_x = A_x \frac{\partial B_x}{\partial x} + A_y \frac{\partial B_x}{\partial y} + A_z \frac{\partial B_x}{\partial z}$$

$$[(\mathbf{B} \cdot \nabla) \mathbf{A}]_x = B_x \frac{\partial A_x}{\partial x} + B_y \frac{\partial A_x}{\partial y} + B_z \frac{\partial A_x}{\partial z}$$

$$\text{So } [\mathbf{A} \times (\nabla \times \mathbf{B}) + \mathbf{B} \times (\nabla \times \mathbf{A}) + (\mathbf{A} \cdot \nabla) \mathbf{B} + (\mathbf{B} \cdot \nabla) \mathbf{A}]_x$$

$$= A_y \frac{\partial B_y}{\partial x} - A_y \frac{\partial B_x}{\partial y} - A_z \frac{\partial B_x}{\partial z} + A_z \frac{\partial B_z}{\partial x} + B_y \frac{\partial A_y}{\partial x} - B_y \frac{\partial A_x}{\partial y} - B_z \frac{\partial A_x}{\partial z} + B_z \frac{\partial A_z}{\partial x}$$

$$+ A_x \frac{\partial B_x}{\partial x} + A_y \frac{\partial B_x}{\partial y} + A_z \frac{\partial B_x}{\partial z} + B_x \frac{\partial A_x}{\partial x} + B_y \frac{\partial A_x}{\partial y} + B_z \frac{\partial A_x}{\partial z}$$

$$= B_x \frac{\partial A_x}{\partial x} + A_x \frac{\partial B_x}{\partial x} + B_y \left(\frac{\partial A_y}{\partial x} - \frac{\partial A_x}{\partial y} + \frac{\partial A_x}{\partial y} \right) + A_y \left(\frac{\partial B_y}{\partial x} - \frac{\partial B_x}{\partial y} + \frac{\partial B_x}{\partial y} \right)$$

$$+ B_z \left(-\frac{\partial A_x}{\partial z} + \frac{\partial A_z}{\partial x} + \frac{\partial A_x}{\partial z} \right) + A_z \left(-\frac{\partial B_x}{\partial z} + \frac{\partial B_z}{\partial x} + \frac{\partial B_x}{\partial z} \right)$$

$$= [\nabla(\mathbf{A} \cdot \mathbf{B})]_x \quad (\text{same for } y \text{ and } z)$$

$$\text{(vi)} \quad [\nabla \times (\mathbf{A} \times \mathbf{B})]_x = \frac{\partial}{\partial y} (\mathbf{A} \times \mathbf{B})_z - \frac{\partial}{\partial z} (\mathbf{A} \times \mathbf{B})_y = \frac{\partial}{\partial y} (A_x B_y - A_y B_x) - \frac{\partial}{\partial z} (A_z B_x - A_x B_z)$$

$$= \frac{\partial A_x}{\partial y} B_y + A_x \frac{\partial B_y}{\partial y} - \frac{\partial A_y}{\partial y} B_x - A_y \frac{\partial B_x}{\partial y} - \frac{\partial A_z}{\partial z} B_x - A_z \frac{\partial B_x}{\partial z} + \frac{\partial A_x}{\partial z} B_z + A_x \frac{\partial B_z}{\partial z}$$

$$[(\mathbf{B} \cdot \nabla) \mathbf{A} - (\mathbf{A} \cdot \nabla) \mathbf{B} + \mathbf{A}(\nabla \cdot \mathbf{B}) - \mathbf{B}(\nabla \cdot \mathbf{A})]_x$$

$$= B_x \frac{\partial A_x}{\partial x} + B_y \frac{\partial A_x}{\partial y} + B_z \frac{\partial A_x}{\partial z} - A_x \frac{\partial B_x}{\partial x} - A_y \frac{\partial B_x}{\partial y} - A_z \frac{\partial B_x}{\partial z} + A_x \left(\frac{\partial B_x}{\partial x} + \frac{\partial B_y}{\partial y} + \frac{\partial B_z}{\partial z} \right) - B_x \left(\frac{\partial A_x}{\partial x} + \frac{\partial A_y}{\partial y} + \frac{\partial A_z}{\partial z} \right)$$

$$\begin{aligned}
&= B_y \frac{\partial A_x}{\partial y} + A_x \left(-\frac{\partial B_x}{\partial x} + \frac{\partial B_x}{\partial x} + \frac{\partial B_y}{\partial y} + \frac{\partial B_z}{\partial z} \right) + B_x \left(\frac{\partial A_x}{\partial x} - \frac{\partial A_x}{\partial x} - \frac{\partial A_y}{\partial y} - \frac{\partial A_z}{\partial z} \right) \\
&\quad + A_y \left(-\frac{\partial B_x}{\partial y} \right) + A_z \left(-\frac{\partial B_x}{\partial z} \right) + B_z \left(\frac{\partial A_x}{\partial z} \right) \\
&= [\nabla \times (\mathbf{A} \times \mathbf{B})]_x \text{ (same for } y \text{ and } z)
\end{aligned}$$

Problem 1.24

$$\begin{aligned}
\nabla(f/g) &= \frac{\partial}{\partial x}(f/g) \hat{\mathbf{x}} + \frac{\partial}{\partial y}(f/g) \hat{\mathbf{y}} + \frac{\partial}{\partial z}(f/g) \hat{\mathbf{z}} \\
&= \frac{g \frac{\partial f}{\partial x} - f \frac{\partial g}{\partial x}}{g^2} \hat{\mathbf{x}} + \frac{g \frac{\partial f}{\partial y} - f \frac{\partial g}{\partial y}}{g^2} \hat{\mathbf{y}} + \frac{g \frac{\partial f}{\partial z} - f \frac{\partial g}{\partial z}}{g^2} \hat{\mathbf{z}} \\
&= \frac{1}{g^2} \left[g \left(\frac{\partial f}{\partial x} \hat{\mathbf{x}} + \frac{\partial f}{\partial y} \hat{\mathbf{y}} + \frac{\partial f}{\partial z} \hat{\mathbf{z}} \right) - f \left(\frac{\partial g}{\partial x} \hat{\mathbf{x}} + \frac{\partial g}{\partial y} \hat{\mathbf{y}} + \frac{\partial g}{\partial z} \hat{\mathbf{z}} \right) \right] = \frac{g \nabla f - f \nabla g}{g^2}. \quad \text{qed}
\end{aligned}$$

$$\begin{aligned}
\nabla \cdot (\mathbf{A}/g) &= \frac{\partial}{\partial x}(A_x/g) + \frac{\partial}{\partial y}(A_y/g) + \frac{\partial}{\partial z}(A_z/g) \\
&= \frac{g \frac{\partial A_x}{\partial x} - A_x \frac{\partial g}{\partial x}}{g^2} + \frac{g \frac{\partial A_y}{\partial y} - A_y \frac{\partial g}{\partial y}}{g^2} + \frac{g \frac{\partial A_z}{\partial z} - A_z \frac{\partial g}{\partial z}}{g^2} \\
&= \frac{1}{g^2} \left[g \left(\frac{\partial A_x}{\partial x} + \frac{\partial A_y}{\partial y} + \frac{\partial A_z}{\partial z} \right) - \left(A_x \frac{\partial g}{\partial x} + A_y \frac{\partial g}{\partial y} + A_z \frac{\partial g}{\partial z} \right) \right] = \frac{g \nabla \cdot \mathbf{A} - \mathbf{A} \cdot \nabla g}{g^2}. \quad \text{qed}
\end{aligned}$$

$$\begin{aligned}
[\nabla \times (\mathbf{A}/g)]_x &= \frac{\partial}{\partial y}(A_z/g) - \frac{\partial}{\partial z}(A_y/g) \\
&= \frac{g \frac{\partial A_z}{\partial y} - A_z \frac{\partial g}{\partial y}}{g^2} - \frac{g \frac{\partial A_y}{\partial z} - A_y \frac{\partial g}{\partial z}}{g^2} \\
&= \frac{1}{g^2} \left[g \left(\frac{\partial A_z}{\partial y} - \frac{\partial A_y}{\partial z} \right) - \left(A_z \frac{\partial g}{\partial y} - A_y \frac{\partial g}{\partial z} \right) \right] \\
&= \frac{g(\nabla \times \mathbf{A})_x + (\mathbf{A} \times \nabla g)_x}{g^2} \text{ (same for } y \text{ and } z). \quad \text{qed}
\end{aligned}$$

Problem 1.25

$$\text{(a) } \mathbf{A} \times \mathbf{B} = \begin{vmatrix} \hat{\mathbf{x}} & \hat{\mathbf{y}} & \hat{\mathbf{z}} \\ x & 2y & 3z \\ 3y & -2x & 0 \end{vmatrix} = \hat{\mathbf{x}}(6xz) + \hat{\mathbf{y}}(9zy) + \hat{\mathbf{z}}(-2x^2 - 6y^2)$$

$$\nabla \cdot (\mathbf{A} \times \mathbf{B}) = \frac{\partial}{\partial x}(6xz) + \frac{\partial}{\partial y}(9zy) + \frac{\partial}{\partial z}(-2x^2 - 6y^2) = 6z + 9z + 0 = 15z$$

$$\nabla \times \mathbf{A} = \hat{\mathbf{x}} \left(\frac{\partial}{\partial y}(3z) - \frac{\partial}{\partial z}(2y) \right) + \hat{\mathbf{y}} \left(\frac{\partial}{\partial z}(x) - \frac{\partial}{\partial x}(3z) \right) + \hat{\mathbf{z}} \left(\frac{\partial}{\partial x}(2y) - \frac{\partial}{\partial y}(x) \right) = 0; \quad \mathbf{B} \cdot (\nabla \times \mathbf{A}) = 0$$

$$\nabla \times \mathbf{B} = \hat{\mathbf{x}} \left(\frac{\partial}{\partial y}(0) - \frac{\partial}{\partial z}(-2x) \right) + \hat{\mathbf{y}} \left(\frac{\partial}{\partial z}(3y) - \frac{\partial}{\partial x}(0) \right) + \hat{\mathbf{z}} \left(\frac{\partial}{\partial x}(-2x) - \frac{\partial}{\partial y}(3y) \right) = -5\hat{\mathbf{z}}; \quad \mathbf{A} \cdot (\nabla \times \mathbf{B}) = -15z$$

$$\nabla \cdot (\mathbf{A} \times \mathbf{B}) \stackrel{?}{=} \mathbf{B} \cdot (\nabla \times \mathbf{A}) - \mathbf{A} \cdot (\nabla \times \mathbf{B}) = 0 - (-15z) = 15z. \quad \checkmark$$

$$\text{(b) } \mathbf{A} \cdot \mathbf{B} = 3xy - 4xy = -xy; \quad \nabla(\mathbf{A} \cdot \mathbf{B}) = \nabla(-xy) = \hat{\mathbf{x}} \frac{\partial}{\partial x}(-xy) + \hat{\mathbf{y}} \frac{\partial}{\partial y}(-xy) = -y\hat{\mathbf{x}} - x\hat{\mathbf{y}}$$

$$\mathbf{A} \times (\nabla \times \mathbf{B}) = \begin{vmatrix} \hat{\mathbf{x}} & \hat{\mathbf{y}} & \hat{\mathbf{z}} \\ x & 2y & 3z \\ 0 & 0 & -5 \end{vmatrix} = \hat{\mathbf{x}}(-10y) + \hat{\mathbf{y}}(5x); \quad \mathbf{B} \times (\nabla \times \mathbf{A}) = 0$$

$$(\mathbf{A} \cdot \nabla) \mathbf{B} = \left(x \frac{\partial}{\partial x} + 2y \frac{\partial}{\partial y} + 3z \frac{\partial}{\partial z} \right) (3y\hat{\mathbf{x}} - 2x\hat{\mathbf{y}}) = \hat{\mathbf{x}}(6y) + \hat{\mathbf{y}}(-2x)$$

$$(\mathbf{B} \cdot \nabla) \mathbf{A} = \left(3y \frac{\partial}{\partial x} - 2x \frac{\partial}{\partial y} \right) (x\hat{\mathbf{x}} + 2y\hat{\mathbf{y}} + 3z\hat{\mathbf{z}}) = \hat{\mathbf{x}}(3y) + \hat{\mathbf{y}}(-4x)$$

$$\begin{aligned} \mathbf{A} \times (\nabla \times \mathbf{B}) + \mathbf{B} \times (\nabla \times \mathbf{A}) + (\mathbf{A} \cdot \nabla) \mathbf{B} + (\mathbf{B} \cdot \nabla) \mathbf{A} \\ = -10y\hat{\mathbf{x}} + 5x\hat{\mathbf{y}} + 6y\hat{\mathbf{x}} - 2x\hat{\mathbf{y}} + 3y\hat{\mathbf{x}} - 4x\hat{\mathbf{y}} = -y\hat{\mathbf{x}} - x\hat{\mathbf{y}} = \nabla \cdot (\mathbf{A} \cdot \mathbf{B}). \quad \checkmark \end{aligned}$$

$$\begin{aligned} \text{(c) } \nabla \times (\mathbf{A} \times \mathbf{B}) &= \hat{\mathbf{x}} \left(\frac{\partial}{\partial y}(-2x^2 - 6y^2) - \frac{\partial}{\partial z}(9zy) \right) + \hat{\mathbf{y}} \left(\frac{\partial}{\partial z}(6xz) - \frac{\partial}{\partial x}(-2x^2 - 6y^2) \right) + \hat{\mathbf{z}} \left(\frac{\partial}{\partial x}(9zy) - \frac{\partial}{\partial y}(6xz) \right) \\ &= \hat{\mathbf{x}}(-12y - 9y) + \hat{\mathbf{y}}(6x + 4x) + \hat{\mathbf{z}}(0) = -21y\hat{\mathbf{x}} + 10x\hat{\mathbf{y}} \end{aligned}$$

$$\nabla \cdot \mathbf{A} = \frac{\partial}{\partial x}(x) + \frac{\partial}{\partial y}(2y) + \frac{\partial}{\partial z}(3z) = 1 + 2 + 3 = 6; \quad \nabla \cdot \mathbf{B} = \frac{\partial}{\partial x}(3y) + \frac{\partial}{\partial y}(-2x) = 0$$

$$(\mathbf{B} \cdot \nabla) \mathbf{A} - (\mathbf{A} \cdot \nabla) \mathbf{B} + \mathbf{A}(\nabla \cdot \mathbf{B}) - \mathbf{B}(\nabla \cdot \mathbf{A}) = 3y \hat{\mathbf{x}} - 4x \hat{\mathbf{y}} - 6y \hat{\mathbf{x}} + 2x \hat{\mathbf{y}} - 18y \hat{\mathbf{x}} + 12x \hat{\mathbf{y}} = -21y \hat{\mathbf{x}} + 10x \hat{\mathbf{y}} \\ = \nabla \times (\mathbf{A} \times \mathbf{B}). \quad \checkmark$$

Problem 1.26

$$(a) \frac{\partial^2 T_a}{\partial x^2} = 2; \frac{\partial^2 T_a}{\partial y^2} = \frac{\partial^2 T_a}{\partial z^2} = 0 \Rightarrow \boxed{\nabla^2 T_a = 2.}$$

$$(b) \frac{\partial^2 T_b}{\partial x^2} = \frac{\partial^2 T_b}{\partial y^2} = \frac{\partial^2 T_b}{\partial z^2} = -T_b \Rightarrow \boxed{\nabla^2 T_b = -3T_b = -3 \sin x \sin y \sin z.}$$

$$(c) \frac{\partial^2 T_c}{\partial x^2} = 25T_c; \frac{\partial^2 T_c}{\partial y^2} = -16T_c; \frac{\partial^2 T_c}{\partial z^2} = -9T_c \Rightarrow \boxed{\nabla^2 T_c = 0.}$$

$$(d) \left. \begin{aligned} \frac{\partial^2 v_x}{\partial x^2} = 2; \frac{\partial^2 v_x}{\partial y^2} = \frac{\partial^2 v_x}{\partial z^2} = 0 &\Rightarrow \nabla^2 v_x = 2 \\ \frac{\partial^2 v_y}{\partial x^2} = \frac{\partial^2 v_y}{\partial y^2} = 0; \frac{\partial^2 v_y}{\partial z^2} = 6x &\Rightarrow \nabla^2 v_y = 6x \\ \frac{\partial^2 v_z}{\partial x^2} = \frac{\partial^2 v_z}{\partial y^2} = \frac{\partial^2 v_z}{\partial z^2} = 0 &\Rightarrow \nabla^2 v_z = 0 \end{aligned} \right\} \boxed{\nabla^2 \mathbf{v} = 2 \hat{\mathbf{x}} + 6x \hat{\mathbf{y}}.}$$

Problem 1.27

$$\nabla \cdot (\nabla \times \mathbf{v}) = \frac{\partial}{\partial x} \left(\frac{\partial v_z}{\partial y} - \frac{\partial v_y}{\partial z} \right) + \frac{\partial}{\partial y} \left(\frac{\partial v_x}{\partial z} - \frac{\partial v_z}{\partial x} \right) + \frac{\partial}{\partial z} \left(\frac{\partial v_y}{\partial x} - \frac{\partial v_x}{\partial y} \right) \\ = \left(\frac{\partial^2 v_z}{\partial x \partial y} - \frac{\partial^2 v_z}{\partial y \partial x} \right) + \left(\frac{\partial^2 v_x}{\partial y \partial z} - \frac{\partial^2 v_x}{\partial z \partial y} \right) + \left(\frac{\partial^2 v_y}{\partial z \partial x} - \frac{\partial^2 v_y}{\partial x \partial z} \right) = 0, \text{ by equality of cross-derivatives.}$$

$$\text{From Prob. 1.18: } \nabla \times \mathbf{v}_a = -6xz \hat{\mathbf{x}} + 2z \hat{\mathbf{y}} + 3z^2 \hat{\mathbf{z}} \Rightarrow \nabla \cdot (\nabla \times \mathbf{v}_a) = \frac{\partial}{\partial x}(-6xz) + \frac{\partial}{\partial y}(2z) + \frac{\partial}{\partial z}(3z^2) = -6z + 6z = 0.$$

Problem 1.28

$$\nabla \times (\nabla t) = \begin{vmatrix} \hat{\mathbf{x}} & \hat{\mathbf{y}} & \hat{\mathbf{z}} \\ \frac{\partial}{\partial x} & \frac{\partial}{\partial y} & \frac{\partial}{\partial z} \\ \frac{\partial t}{\partial x} & \frac{\partial t}{\partial y} & \frac{\partial t}{\partial z} \end{vmatrix} = \hat{\mathbf{x}} \left(\frac{\partial^2 t}{\partial y \partial z} - \frac{\partial^2 t}{\partial z \partial y} \right) + \hat{\mathbf{y}} \left(\frac{\partial^2 t}{\partial z \partial x} - \frac{\partial^2 t}{\partial x \partial z} \right) + \hat{\mathbf{z}} \left(\frac{\partial^2 t}{\partial x \partial y} - \frac{\partial^2 t}{\partial y \partial x} \right) \\ = 0, \text{ by equality of cross-derivatives.}$$

$$\text{In Prob. 1.11(b), } \nabla f = 2xy^3z^4 \hat{\mathbf{x}} + 3x^2y^2z^4 \hat{\mathbf{y}} + 4x^2y^3z^3 \hat{\mathbf{z}}, \text{ so}$$

$$\nabla \times (\nabla f) = \begin{vmatrix} \hat{\mathbf{x}} & \hat{\mathbf{y}} & \hat{\mathbf{z}} \\ \frac{\partial}{\partial x} & \frac{\partial}{\partial y} & \frac{\partial}{\partial z} \\ 2xy^3z^4 & 3x^2y^2z^4 & 4x^2y^3z^3 \end{vmatrix} \\ = \hat{\mathbf{x}}(3 \cdot 4x^2y^2z^3 - 4 \cdot 3x^2y^2z^3) + \hat{\mathbf{y}}(4 \cdot 2xy^3z^3 - 2 \cdot 4xy^3z^3) + \hat{\mathbf{z}}(2 \cdot 3xy^2z^4 - 3 \cdot 2xy^2z^4) = 0. \quad \checkmark$$

Problem 1.29

$$(a) (0, 0, 0) \rightarrow (1, 0, 0). \quad x: 0 \rightarrow 1, y = z = 0; \mathbf{dl} = dx \hat{\mathbf{x}}; \mathbf{v} \cdot \mathbf{dl} = x^2 dx; \int \mathbf{v} \cdot \mathbf{dl} = \int_0^1 x^2 dx = (x^3/3)|_0^1 = 1/3. \\ (1, 0, 0) \rightarrow (1, 1, 0). \quad x = 1, y: 0 \rightarrow 1, z = 0; \mathbf{dl} = dy \hat{\mathbf{y}}; \mathbf{v} \cdot \mathbf{dl} = 2yz dy = 0; \int \mathbf{v} \cdot \mathbf{dl} = 0. \\ (1, 1, 0) \rightarrow (1, 1, 1). \quad x = y = 1, z: 0 \rightarrow 1; \mathbf{dl} = dz \hat{\mathbf{z}}; \mathbf{v} \cdot \mathbf{dl} = y^2 dz = dz; \int \mathbf{v} \cdot \mathbf{dl} = \int_0^1 dz = z|_0^1 = 1. \\ \text{Total: } \int \mathbf{v} \cdot \mathbf{dl} = (1/3) + 0 + 1 = \boxed{4/3.}$$

$$(b) (0, 0, 0) \rightarrow (0, 0, 1). \quad x = y = 0, z: 0 \rightarrow 1; \mathbf{dl} = dz \hat{\mathbf{z}}; \mathbf{v} \cdot \mathbf{dl} = y^2 dz = 0; \int \mathbf{v} \cdot \mathbf{dl} = 0. \\ (0, 0, 1) \rightarrow (0, 1, 1). \quad x = 0, y: 0 \rightarrow 1, z = 1; \mathbf{dl} = dy \hat{\mathbf{y}}; \mathbf{v} \cdot \mathbf{dl} = 2yz dy = 2y dy; \int \mathbf{v} \cdot \mathbf{dl} = \int_0^1 2y dy = y^2|_0^1 = 1. \\ (0, 1, 1) \rightarrow (1, 1, 1). \quad x: 0 \rightarrow 1, y = z = 1; \mathbf{dl} = dx \hat{\mathbf{x}}; \mathbf{v} \cdot \mathbf{dl} = x^2 dx; \int \mathbf{v} \cdot \mathbf{dl} = \int_0^1 x^2 dx = (x^3/3)|_0^1 = 1/3. \\ \text{Total: } \int \mathbf{v} \cdot \mathbf{dl} = 0 + 1 + (1/3) = \boxed{4/3.}$$

$$(c) x = y = z: 0 \rightarrow 1; dx = dy = dz; \mathbf{v} \cdot \mathbf{dl} = x^2 dx + 2yz dy + y^2 dz = x^2 dx + 2x^2 dx + x^2 dx = 4x^2 dx; \\ \int \mathbf{v} \cdot \mathbf{dl} = \int_0^1 4x^2 dx = (4x^3/3)|_0^1 = \boxed{4/3.}$$

$$(d) \oint \mathbf{v} \cdot \mathbf{dl} = (4/3) - (4/3) = \boxed{0.}$$

Problem 1.30

$x, y : 0 \rightarrow 1, z = 0; d\mathbf{a} = dx dy \hat{\mathbf{z}}; \mathbf{v} \cdot d\mathbf{a} = y(z^2 - 3) dx dy = -3y dx dy; \int \mathbf{v} \cdot d\mathbf{a} = -3 \int_0^2 dx \int_0^2 y dy = -3(x|_0^2)(\frac{y^2}{2}|_0^2) = -3(2)(2) = \boxed{-12}$. In Ex. 1.7 we got 20, for the same boundary line (the square in the xy -plane), so the answer is $\boxed{\text{no}}$: the surface integral does *not* depend only on the boundary line. The *total* flux for the cube is $20 + 12 = \boxed{32}$.

Problem 1.31

$\int T d\tau = \int z^2 dx dy dz$. You can do the integrals in any order—here it is simplest to save z for last:

$$\int z^2 \left[\int \left(\int dx \right) dy \right] dz.$$

The sloping surface is $x + y + z = 1$, so the x integral is $\int_0^{(1-y-z)} dx = 1 - y - z$. For a given z , y ranges from 0 to $1 - z$, so the y integral is $\int_0^{(1-z)} (1 - y - z) dy = [(1 - z)y - (y^2/2)]|_0^{(1-z)} = (1 - z)^2 - [(1 - z)^2/2] = (1 - z)^2/2 = (1/2) - z + (z^2/2)$. Finally, the z integral is $\int_0^1 z^2 (\frac{1}{2} - z + \frac{z^2}{2}) dz = \int_0^1 (\frac{z^2}{2} - z^3 + \frac{z^4}{2}) dz = (\frac{z^3}{6} - \frac{z^4}{4} + \frac{z^5}{10})|_0^1 = \frac{1}{6} - \frac{1}{4} + \frac{1}{10} = \boxed{1/60}$.

Problem 1.32

$$T(\mathbf{b}) = 1 + 4 + 2 = 7; T(\mathbf{a}) = 0. \Rightarrow \boxed{T(\mathbf{b}) - T(\mathbf{a}) = 7}$$

$$\nabla T = (2x + 4y)\hat{\mathbf{x}} + (4x + 2z^3)\hat{\mathbf{y}} + (6yz^2)\hat{\mathbf{z}}; \nabla T \cdot d\mathbf{l} = (2x + 4y)dx + (4x + 2z^3)dy + (6yz^2)dz$$

$$\left. \begin{array}{l} \text{(a) Segment 1: } x : 0 \rightarrow 1, y = z = dy = dz = 0. \int \nabla T \cdot d\mathbf{l} = \int_0^1 (2x) dx = x^2|_0^1 = 1. \\ \text{Segment 2: } y : 0 \rightarrow 1, x = 1, z = 0, dx = dz = 0. \int \nabla T \cdot d\mathbf{l} = \int_0^1 (4) dy = 4y|_0^1 = 4. \\ \text{Segment 3: } z : 0 \rightarrow 1, x = y = 1, dx = dy = 0. \int \nabla T \cdot d\mathbf{l} = \int_0^1 (6z^2) dz = 2z^3|_0^1 = 2. \end{array} \right\} \int_{\mathbf{a}}^{\mathbf{b}} \nabla T \cdot d\mathbf{l} = 7. \checkmark$$

$$\left. \begin{array}{l} \text{(b) Segment 1: } z : 0 \rightarrow 1, x = y = dx = dy = 0. \int \nabla T \cdot d\mathbf{l} = \int_0^1 (0) dz = 0. \\ \text{Segment 2: } y : 0 \rightarrow 1, x = 0, z = 1, dx = dz = 0. \int \nabla T \cdot d\mathbf{l} = \int_0^1 (2) dy = 2y|_0^1 = 2. \\ \text{Segment 3: } x : 0 \rightarrow 1, y = z = 1, dy = dz = 0. \int \nabla T \cdot d\mathbf{l} = \int_0^1 (2x + 4) dx \\ = (x^2 + 4x)|_0^1 = 1 + 4 = 5. \end{array} \right\} \int_{\mathbf{a}}^{\mathbf{b}} \nabla T \cdot d\mathbf{l} = 7. \checkmark$$

$$\text{(c) } x : 0 \rightarrow 1, y = x, z = x^2, dy = dx, dz = 2x dx.$$

$$\nabla T \cdot d\mathbf{l} = (2x + 4x)dx + (4x + 2x^6)dx + (6xx^4)2x dx = (10x + 14x^6)dx.$$

$$\int_{\mathbf{a}}^{\mathbf{b}} \nabla T \cdot d\mathbf{l} = \int_0^1 (10x + 14x^6)dx = (5x^2 + 2x^7)|_0^1 = 5 + 2 = 7. \checkmark$$

Problem 1.33

$$\nabla \cdot \mathbf{v} = y + 2z + 3x$$

$$\int (\nabla \cdot \mathbf{v}) d\tau = \int (y + 2z + 3x) dx dy dz = \iint \left\{ \int_0^2 (y + 2z + 3x) dx \right\} dy dz$$

$$\hookrightarrow [(y + 2z)x + \frac{3}{2}x^2]_0^2 = 2(y + 2z) + 6$$

$$= \int \left\{ \int_0^2 (2y + 4z + 6) dy \right\} dz$$

$$\hookrightarrow [y^2 + (4z + 6)y]_0^2 = 4 + 2(4z + 6) = 8z + 16$$

$$= \int_0^2 (8z + 16) dz = (4z^2 + 16z)|_0^2 = 16 + 32 = \boxed{48}$$

Numbering the surfaces as in Fig. 1.29:

- (i) $d\mathbf{a} = dy dz \hat{\mathbf{x}}, x = 2$. $\mathbf{v} \cdot d\mathbf{a} = 2y dy dz$. $\int \mathbf{v} \cdot d\mathbf{a} = \iint 2y dy dz = 2y^2 \Big|_0^2 = 8$.
- (ii) $d\mathbf{a} = -dy dz \hat{\mathbf{x}}, x = 0$. $\mathbf{v} \cdot d\mathbf{a} = 0$. $\int \mathbf{v} \cdot d\mathbf{a} = 0$.
- (iii) $d\mathbf{a} = dx dz \hat{\mathbf{y}}, y = 2$. $\mathbf{v} \cdot d\mathbf{a} = 4z dx dz$. $\int \mathbf{v} \cdot d\mathbf{a} = \iint 4z dx dz = 16$.
- (iv) $d\mathbf{a} = -dx dz \hat{\mathbf{y}}, y = 0$. $\mathbf{v} \cdot d\mathbf{a} = 0$. $\int \mathbf{v} \cdot d\mathbf{a} = 0$.
- (v) $d\mathbf{a} = dx dy \hat{\mathbf{z}}, z = 2$. $\mathbf{v} \cdot d\mathbf{a} = 6x dx dy$. $\int \mathbf{v} \cdot d\mathbf{a} = 24$.
- (vi) $d\mathbf{a} = -dx dy \hat{\mathbf{z}}, z = 0$. $\mathbf{v} \cdot d\mathbf{a} = 0$. $\int \mathbf{v} \cdot d\mathbf{a} = 0$.
- $\Rightarrow \int \mathbf{v} \cdot d\mathbf{a} = 8 + 16 + 24 = 48 \checkmark$

Problem 1.34

$$\nabla \times \mathbf{v} = \hat{\mathbf{x}}(0 - 2y) + \hat{\mathbf{y}}(0 - 3z) + \hat{\mathbf{z}}(0 - x) = -2y \hat{\mathbf{x}} - 3z \hat{\mathbf{y}} - x \hat{\mathbf{z}}.$$

$d\mathbf{a} = dy dz \hat{\mathbf{x}}$, if we agree that the path integral shall run counterclockwise. So

$$(\nabla \times \mathbf{v}) \cdot d\mathbf{a} = -2y dy dz.$$

$$\begin{aligned} \int (\nabla \times \mathbf{v}) \cdot d\mathbf{a} &= \int \left\{ \int_0^{2-z} (-2y) dy \right\} dz \\ &\quad \hookrightarrow y^2 \Big|_0^{2-z} = -(2-z)^2 \\ &= - \int_0^2 (4 - 4z + z^2) dz = - \left(4z - 2z^2 + \frac{z^3}{3} \right) \Big|_0^2 \\ &= - \left(8 - 8 + \frac{8}{3} \right) = \boxed{-\frac{8}{3}} \end{aligned}$$

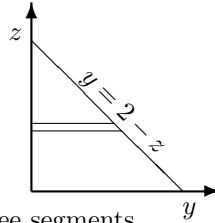

Meanwhile, $\mathbf{v} \cdot d\mathbf{l} = (xy)dx + (2yz)dy + (3zx)dz$. There are three segments.

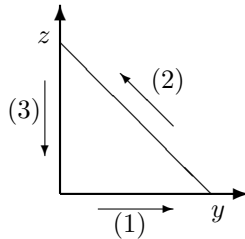

(1) $x = z = 0$; $dx = dz = 0$. $y : 0 \rightarrow 2$. $\int \mathbf{v} \cdot d\mathbf{l} = 0$.

(2) $x = 0$; $z = 2 - y$; $dx = 0$, $dz = -dy$, $y : 2 \rightarrow 0$. $\mathbf{v} \cdot d\mathbf{l} = 2yz dy$.

$$\int \mathbf{v} \cdot d\mathbf{l} = \int_2^0 2y(2 - y) dy = - \int_0^2 (4y - 2y^2) dy = - \left(2y^2 - \frac{2}{3}y^3 \right) \Big|_0^2 = - \left(8 - \frac{2}{3} \cdot 8 \right) = -\frac{8}{3}.$$

(3) $x = y = 0$; $dx = dy = 0$; $z : 2 \rightarrow 0$. $\mathbf{v} \cdot d\mathbf{l} = 0$. $\int \mathbf{v} \cdot d\mathbf{l} = 0$. So $\oint \mathbf{v} \cdot d\mathbf{l} = -\frac{8}{3}$. \checkmark

Problem 1.35

By Corollary 1, $\int (\nabla \times \mathbf{v}) \cdot d\mathbf{a}$ should equal $\frac{4}{3}$. $\nabla \times \mathbf{v} = (4z^2 - 2x)\hat{\mathbf{x}} + 2z\hat{\mathbf{z}}$.

(i) $d\mathbf{a} = dy dz \hat{\mathbf{x}}, x = 1$; $y, z : 0 \rightarrow 1$. $(\nabla \times \mathbf{v}) \cdot d\mathbf{a} = (4z^2 - 2) dy dz$; $\int (\nabla \times \mathbf{v}) \cdot d\mathbf{a} = \int_0^1 (4z^2 - 2) dz$
 $= \left(\frac{4}{3}z^3 - 2z \right) \Big|_0^1 = \frac{4}{3} - 2 = -\frac{2}{3}$.

(ii) $d\mathbf{a} = -dx dy \hat{\mathbf{z}}, z = 0$; $x, y : 0 \rightarrow 1$. $(\nabla \times \mathbf{v}) \cdot d\mathbf{a} = 0$; $\int (\nabla \times \mathbf{v}) \cdot d\mathbf{a} = 0$.

(iii) $d\mathbf{a} = dx dz \hat{\mathbf{y}}, y = 1$; $x, z : 0 \rightarrow 1$. $(\nabla \times \mathbf{v}) \cdot d\mathbf{a} = 0$; $\int (\nabla \times \mathbf{v}) \cdot d\mathbf{a} = 0$.

(iv) $d\mathbf{a} = -dx dz \hat{\mathbf{y}}, y = 0$; $x, z : 0 \rightarrow 1$. $(\nabla \times \mathbf{v}) \cdot d\mathbf{a} = 0$; $\int (\nabla \times \mathbf{v}) \cdot d\mathbf{a} = 0$.

(v) $d\mathbf{a} = dx dy \hat{\mathbf{z}}, z = 1$; $x, y : 0 \rightarrow 1$. $(\nabla \times \mathbf{v}) \cdot d\mathbf{a} = 2 dx dy$; $\int (\nabla \times \mathbf{v}) \cdot d\mathbf{a} = 2$.

$$\Rightarrow \int (\nabla \times \mathbf{v}) \cdot d\mathbf{a} = -\frac{2}{3} + 2 = \frac{4}{3}. \checkmark$$

Problem 1.36

(a) Use the product rule $\nabla \times (f\mathbf{A}) = f(\nabla \times \mathbf{A}) - \mathbf{A} \times (\nabla f)$:

$$\int_S f(\nabla \times \mathbf{A}) \cdot d\mathbf{a} = \int_S \nabla \times (f\mathbf{A}) \cdot d\mathbf{a} + \int_S [\mathbf{A} \times (\nabla f)] \cdot d\mathbf{a} = \oint_{\mathcal{P}} f\mathbf{A} \cdot d\mathbf{l} + \int_S [\mathbf{A} \times (\nabla f)] \cdot d\mathbf{a}. \quad \text{qed}$$

(I used Stokes' theorem in the last step.)

(b) Use the product rule $\nabla \cdot (\mathbf{A} \times \mathbf{B}) = \mathbf{B} \cdot (\nabla \times \mathbf{A}) - \mathbf{A} \cdot (\nabla \times \mathbf{B})$:

$$\int_V \mathbf{B} \cdot (\nabla \times \mathbf{A}) d\tau = \int_V \nabla \cdot (\mathbf{A} \times \mathbf{B}) d\tau + \int_V \mathbf{A} \cdot (\nabla \times \mathbf{B}) d\tau = \oint_S (\mathbf{A} \times \mathbf{B}) \cdot d\mathbf{a} + \int_V \mathbf{A} \cdot (\nabla \times \mathbf{B}) d\tau. \quad \text{qed}$$

(I used the divergence theorem in the last step.)

Problem 1.37

$$r = \sqrt{x^2 + y^2 + z^2}; \quad \theta = \cos^{-1} \left(\frac{z}{\sqrt{x^2 + y^2 + z^2}} \right); \quad \phi = \tan^{-1} \left(\frac{y}{x} \right).$$

Problem 1.38

There are many ways to do this one—probably the most illuminating way is to work it out by trigonometry from Fig. 1.36. The most systematic approach is to study the expression:

$$\mathbf{r} = x \hat{\mathbf{x}} + y \hat{\mathbf{y}} + z \hat{\mathbf{z}} = r \sin \theta \cos \phi \hat{\mathbf{x}} + r \sin \theta \sin \phi \hat{\mathbf{y}} + r \cos \theta \hat{\mathbf{z}}.$$

If I only vary r slightly, then $d\mathbf{r} = \frac{\partial}{\partial r}(\mathbf{r})dr$ is a short vector pointing in the direction of increase in r . To make it a unit vector, I must divide by its length. Thus:

$$\hat{\mathbf{r}} = \frac{\frac{\partial \mathbf{r}}{\partial r}}{\left| \frac{\partial \mathbf{r}}{\partial r} \right|}; \quad \hat{\boldsymbol{\theta}} = \frac{\frac{\partial \mathbf{r}}{\partial \theta}}{\left| \frac{\partial \mathbf{r}}{\partial \theta} \right|}; \quad \hat{\boldsymbol{\phi}} = \frac{\frac{\partial \mathbf{r}}{\partial \phi}}{\left| \frac{\partial \mathbf{r}}{\partial \phi} \right|}.$$

$$\frac{\partial \mathbf{r}}{\partial r} = \sin \theta \cos \phi \hat{\mathbf{x}} + \sin \theta \sin \phi \hat{\mathbf{y}} + \cos \theta \hat{\mathbf{z}}; \quad \left| \frac{\partial \mathbf{r}}{\partial r} \right|^2 = \sin^2 \theta \cos^2 \phi + \sin^2 \theta \sin^2 \phi + \cos^2 \theta = 1.$$

$$\frac{\partial \mathbf{r}}{\partial \theta} = r \cos \theta \cos \phi \hat{\mathbf{x}} + r \cos \theta \sin \phi \hat{\mathbf{y}} - r \sin \theta \hat{\mathbf{z}}; \quad \left| \frac{\partial \mathbf{r}}{\partial \theta} \right|^2 = r^2 \cos^2 \theta \cos^2 \phi + r^2 \cos^2 \theta \sin^2 \phi + r^2 \sin^2 \theta = r^2.$$

$$\frac{\partial \mathbf{r}}{\partial \phi} = -r \sin \theta \sin \phi \hat{\mathbf{x}} + r \sin \theta \cos \phi \hat{\mathbf{y}}; \quad \left| \frac{\partial \mathbf{r}}{\partial \phi} \right|^2 = r^2 \sin^2 \theta \sin^2 \phi + r^2 \sin^2 \theta \cos^2 \phi = r^2 \sin^2 \theta.$$

$$\Rightarrow \begin{cases} \hat{\mathbf{r}} = \sin \theta \cos \phi \hat{\mathbf{x}} + \sin \theta \sin \phi \hat{\mathbf{y}} + \cos \theta \hat{\mathbf{z}}. \\ \hat{\boldsymbol{\theta}} = \cos \theta \cos \phi \hat{\mathbf{x}} + \cos \theta \sin \phi \hat{\mathbf{y}} - \sin \theta \hat{\mathbf{z}}. \\ \hat{\boldsymbol{\phi}} = -\sin \phi \hat{\mathbf{x}} + \cos \phi \hat{\mathbf{y}}. \end{cases}$$

$$\text{Check: } \hat{\mathbf{r}} \cdot \hat{\mathbf{r}} = \sin^2 \theta (\cos^2 \phi + \sin^2 \phi) + \cos^2 \theta = \sin^2 \theta + \cos^2 \theta = 1, \quad \checkmark$$

$$\hat{\boldsymbol{\theta}} \cdot \hat{\boldsymbol{\theta}} = -\cos \theta \sin \phi \cos \phi + \cos \theta \sin \phi \cos \phi = 0, \quad \checkmark \quad \text{etc.}$$

$$\sin \theta \hat{\mathbf{r}} = \sin^2 \theta \cos \phi \hat{\mathbf{x}} + \sin^2 \theta \sin \phi \hat{\mathbf{y}} + \sin \theta \cos \theta \hat{\mathbf{z}}.$$

$$\cos \theta \hat{\boldsymbol{\theta}} = \cos^2 \theta \cos \phi \hat{\mathbf{x}} + \cos^2 \theta \sin \phi \hat{\mathbf{y}} - \sin \theta \cos \theta \hat{\mathbf{z}}.$$

Add these:

$$(1) \quad \sin \theta \hat{\mathbf{r}} + \cos \theta \hat{\boldsymbol{\theta}} = +\cos \phi \hat{\mathbf{x}} + \sin \phi \hat{\mathbf{y}};$$

$$(2) \quad \hat{\boldsymbol{\phi}} = -\sin \phi \hat{\mathbf{x}} + \cos \phi \hat{\mathbf{y}}.$$

Multiply (1) by $\cos \phi$, (2) by $\sin \phi$, and subtract:

$$\hat{\mathbf{x}} = \sin \theta \cos \phi \hat{\mathbf{r}} + \cos \theta \cos \phi \hat{\boldsymbol{\theta}} - \sin \phi \hat{\boldsymbol{\phi}}.$$

Multiply (1) by $\sin \phi$, (2) by $\cos \phi$, and add:

$$\hat{\mathbf{y}} = \sin \theta \sin \phi \hat{\mathbf{r}} + \cos \theta \sin \phi \hat{\boldsymbol{\theta}} + \cos \phi \hat{\boldsymbol{\phi}}.$$

$$\cos \theta \hat{\mathbf{r}} = \sin \theta \cos \theta \cos \phi \hat{\mathbf{x}} + \sin \theta \cos \theta \sin \phi \hat{\mathbf{y}} + \cos^2 \theta \hat{\mathbf{z}}.$$

$$\sin \theta \hat{\boldsymbol{\theta}} = \sin \theta \cos \theta \cos \phi \hat{\mathbf{x}} + \sin \theta \cos \theta \sin \phi \hat{\mathbf{y}} - \sin^2 \theta \hat{\mathbf{z}}.$$

Subtract these:

$$\hat{\mathbf{z}} = \cos \theta \hat{\mathbf{r}} - \sin \theta \hat{\boldsymbol{\theta}}.$$

Problem 1.39

(a) $\nabla \cdot \mathbf{v}_1 = \frac{1}{r^2} \frac{\partial}{\partial r} (r^2 r^2) = \frac{1}{r^2} 4r^3 = 4r$

$$\int (\nabla \cdot \mathbf{v}_1) d\tau = \int (4r)(r^2 \sin \theta dr d\theta d\phi) = (4) \int_0^R r^3 dr \int_0^\pi \sin \theta d\theta \int_0^{2\pi} d\phi = (4) \left(\frac{R^4}{4}\right) (2)(2\pi) = \boxed{4\pi R^4}$$

$$\int \mathbf{v}_1 \cdot d\mathbf{a} = \int (r^2 \hat{\mathbf{r}}) \cdot (r^2 \sin \theta d\theta d\phi \hat{\mathbf{r}}) = r^4 \int_0^\pi \sin \theta d\theta \int_0^{2\pi} d\phi = 4\pi R^4 \quad \checkmark \quad (\text{Note: at surface of sphere } r = R.)$$

(b) $\nabla \cdot \mathbf{v}_2 = \frac{1}{r^2} \frac{\partial}{\partial r} (r^2 \frac{1}{r^2}) = 0 \Rightarrow \int (\nabla \cdot \mathbf{v}_2) d\tau = 0$

$$\int \mathbf{v}_2 \cdot d\mathbf{a} = \int (\frac{1}{r^2} \hat{\mathbf{r}}) (r^2 \sin \theta d\theta d\phi \hat{\mathbf{r}}) = \int \sin \theta d\theta d\phi = \boxed{4\pi}.$$

They *don't* agree! The point is that this divergence is zero *except at the origin*, where it blows up, so our calculation of $\int (\nabla \cdot \mathbf{v}_2)$ is *incorrect*. The right answer is 4π .

Problem 1.40

$$\begin{aligned} \nabla \cdot \mathbf{v} &= \frac{1}{r^2} \frac{\partial}{\partial r} (r^2 r \cos \theta) + \frac{1}{r \sin \theta} \frac{\partial}{\partial \theta} (\sin \theta r \sin \theta) + \frac{1}{r \sin \theta} \frac{\partial}{\partial \phi} (r \sin \theta \cos \phi) \\ &= \frac{1}{r^2} 3r^2 \cos \theta + \frac{1}{r \sin \theta} r 2 \sin \theta \cos \theta + \frac{1}{r \sin \theta} r \sin \theta (-\sin \phi) \\ &= 3 \cos \theta + 2 \cos \theta - \sin \phi = 5 \cos \theta - \sin \phi \end{aligned}$$

$$\int (\nabla \cdot \mathbf{v}) d\tau = \int (5 \cos \theta - \sin \phi) r^2 \sin \theta dr d\theta d\phi = \int_0^R r^2 dr \int_0^{\frac{\pi}{2}} \left[\int_0^{2\pi} (5 \cos \theta - \sin \phi) d\phi \right] d\theta \sin \theta$$

$\hookrightarrow 2\pi(5 \cos \theta)$

$$= \left(\frac{R^3}{3}\right) (10\pi) \int_0^{\frac{\pi}{2}} \sin \theta \cos \theta d\theta$$

$\hookrightarrow \frac{\sin^2 \theta}{2} \Big|_0^{\frac{\pi}{2}} = \frac{1}{2}$

$$= \boxed{\frac{5\pi}{3} R^3}.$$

Two surfaces—one the hemisphere: $d\mathbf{a} = R^2 \sin \theta d\theta d\phi \hat{\mathbf{r}}$; $r = R$; $\phi : 0 \rightarrow 2\pi$, $\theta : 0 \rightarrow \frac{\pi}{2}$.

$$\int \mathbf{v} \cdot d\mathbf{a} = \int (r \cos \theta) R^2 \sin \theta d\theta d\phi = R^3 \int_0^{\frac{\pi}{2}} \sin \theta \cos \theta d\theta \int_0^{2\pi} d\phi = R^3 \left(\frac{1}{2}\right) (2\pi) = \pi R^3.$$

other the flat bottom: $d\mathbf{a} = (dr)(r \sin \theta d\phi) (+\hat{\boldsymbol{\theta}}) = r dr d\phi \hat{\boldsymbol{\theta}}$ (here $\theta = \frac{\pi}{2}$). $r : 0 \rightarrow R$, $\phi : 0 \rightarrow 2\pi$.

$$\int \mathbf{v} \cdot d\mathbf{a} = \int (r \sin \theta) (r dr d\phi) = \int_0^R r^2 dr \int_0^{2\pi} d\phi = 2\pi \frac{R^3}{3}.$$

Total: $\int \mathbf{v} \cdot d\mathbf{a} = \pi R^3 + \frac{2}{3}\pi R^3 = \frac{5}{3}\pi R^3$. \checkmark

Problem 1.41 $\nabla t = (\cos \theta + \sin \theta \cos \phi) \hat{\mathbf{r}} + (-\sin \theta + \cos \theta \cos \phi) \hat{\boldsymbol{\theta}} + \frac{1}{\sin \theta} (-\sin \theta \sin \phi) \hat{\boldsymbol{\phi}}$

$$\begin{aligned} \nabla^2 t &= \nabla \cdot (\nabla t) \\ &= \frac{1}{r^2} \frac{\partial}{\partial r} (r^2 (\cos \theta + \sin \theta \cos \phi)) + \frac{1}{r \sin \theta} \frac{\partial}{\partial \theta} (\sin \theta (-\sin \theta + \cos \theta \cos \phi)) + \frac{1}{r \sin \theta} \frac{\partial}{\partial \phi} (-\sin \theta \sin \phi) \\ &= \frac{1}{r^2} 2r (\cos \theta + \sin \theta \cos \phi) + \frac{1}{r \sin \theta} (-2 \sin \theta \cos \theta + \cos^2 \theta \cos \phi - \sin^2 \theta \cos \phi) - \frac{1}{r \sin \theta} \cos \phi \\ &= \frac{1}{r \sin \theta} [2 \sin \theta \cos \theta + 2 \sin^2 \theta \cos \phi - 2 \sin \theta \cos \theta + \cos^2 \theta \cos \phi - \sin^2 \theta \cos \phi - \cos \phi] \\ &= \frac{1}{r \sin \theta} [(\sin^2 \theta + \cos^2 \theta) \cos \phi - \cos \phi] = 0. \end{aligned}$$

$$\Rightarrow \boxed{\nabla^2 t = 0}$$

Check: $r \cos \theta = z$, $r \sin \theta \cos \phi = x \Rightarrow$ in Cartesian coordinates $t = x + z$. Obviously Laplacian is zero.

Gradient Theorem: $\int_{\mathbf{a}}^{\mathbf{b}} \nabla t \cdot d\mathbf{l} = t(\mathbf{b}) - t(\mathbf{a})$

Segment 1: $\theta = \frac{\pi}{2}$, $\phi = 0$, $r : 0 \rightarrow 2$. $d\mathbf{l} = dr \hat{\mathbf{r}}$; $\nabla t \cdot d\mathbf{l} = (\cos \theta + \sin \theta \cos \phi) dr = (0 + 1) dr = dr$.

$$\int \nabla t \cdot d\mathbf{l} = \int_0^2 dr = 2.$$

Segment 2: $\theta = \frac{\pi}{2}$, $r = 2$, $\phi : 0 \rightarrow \frac{\pi}{2}$. $d\mathbf{l} = r \sin \theta d\phi \hat{\phi} = 2 d\phi \hat{\phi}$.

$$\nabla t \cdot d\mathbf{l} = (-\sin \phi)(2 d\phi) = -2 \sin \phi d\phi. \int \nabla t \cdot d\mathbf{l} = -\int_0^{\frac{\pi}{2}} 2 \sin \phi d\phi = 2 \cos \phi \Big|_0^{\frac{\pi}{2}} = -2.$$

Segment 3: $r = 2$, $\phi = \frac{\pi}{2}$; $\theta : \frac{\pi}{2} \rightarrow 0$.

$$d\mathbf{l} = r d\theta \hat{\theta} = 2 d\theta \hat{\theta}; \nabla t \cdot d\mathbf{l} = (-\sin \theta + \cos \theta \cos \phi)(2 d\theta) = -2 \sin \theta d\theta.$$

$$\int \nabla t \cdot d\mathbf{l} = -\int_{\frac{\pi}{2}}^0 2 \sin \theta d\theta = 2 \cos \theta \Big|_{\frac{\pi}{2}}^0 = 2.$$

Total: $\int_{\mathbf{a}}^{\mathbf{b}} \nabla t \cdot d\mathbf{l} = 2 - 2 + 2 = \boxed{2}$. Meanwhile, $t(\mathbf{b}) - t(\mathbf{a}) = [2(1 + 0)] - [0(\)] = 2. \checkmark$

Problem 1.42 From Fig. 1.42, $\hat{\mathbf{s}} = \cos \phi \hat{\mathbf{x}} + \sin \phi \hat{\mathbf{y}}$; $\hat{\phi} = -\sin \phi \hat{\mathbf{x}} + \cos \phi \hat{\mathbf{y}}$; $\hat{\mathbf{z}} = \hat{\mathbf{z}}$

Multiply first by $\cos \phi$, second by $\sin \phi$, and subtract:

$$\hat{\mathbf{s}} \cos \phi - \hat{\phi} \sin \phi = \cos^2 \phi \hat{\mathbf{x}} + \cos \phi \sin \phi \hat{\mathbf{y}} + \sin^2 \phi \hat{\mathbf{x}} - \sin \phi \cos \phi \hat{\mathbf{y}} = \hat{\mathbf{x}}(\sin^2 \phi + \cos^2 \phi) = \hat{\mathbf{x}}.$$

So $\hat{\mathbf{x}} = \cos \phi \hat{\mathbf{s}} - \sin \phi \hat{\phi}$.

Multiply first by $\sin \phi$, second by $\cos \phi$, and add:

$$\hat{\mathbf{s}} \sin \phi + \hat{\phi} \cos \phi = \sin \phi \cos \phi \hat{\mathbf{x}} + \sin^2 \phi \hat{\mathbf{y}} - \sin \phi \cos \phi \hat{\mathbf{x}} + \cos^2 \phi \hat{\mathbf{y}} = \hat{\mathbf{y}}(\sin^2 \phi + \cos^2 \phi) = \hat{\mathbf{y}}.$$

So $\hat{\mathbf{y}} = \sin \phi \hat{\mathbf{s}} + \cos \phi \hat{\phi}$.

$\hat{\mathbf{z}} = \hat{\mathbf{z}}$.

Problem 1.43

$$\begin{aligned} \text{(a) } \nabla \cdot \mathbf{v} &= \frac{1}{s} \frac{\partial}{\partial s} (s s(2 + \sin^2 \phi)) + \frac{1}{s} \frac{\partial}{\partial \phi} (s \sin \phi \cos \phi) + \frac{\partial}{\partial z} (3z) \\ &= \frac{1}{s} 2s(2 + \sin^2 \phi) + \frac{1}{s} s(\cos^2 \phi - \sin^2 \phi) + 3 \\ &= 4 + 2 \sin^2 \phi + \cos^2 \phi - \sin^2 \phi + 3 \\ &= 4 + \sin^2 \phi + \cos^2 \phi + 3 = \boxed{8}. \end{aligned}$$

$$\text{(b) } \int (\nabla \cdot \mathbf{v}) d\tau = \int (8) s ds d\phi dz = 8 \int_0^2 s ds \int_0^{\frac{\pi}{2}} d\phi \int_0^5 dz = 8(2) \left(\frac{\pi}{2}\right) (5) = \boxed{40\pi}.$$

Meanwhile, the surface integral has five parts:

$$\text{top: } z = 5, \mathbf{d}\mathbf{a} = s ds d\phi \hat{\mathbf{z}}; \mathbf{v} \cdot \mathbf{d}\mathbf{a} = 3z s ds d\phi = 15s ds d\phi. \int \mathbf{v} \cdot \mathbf{d}\mathbf{a} = 15 \int_0^2 s ds \int_0^{\frac{\pi}{2}} d\phi = 15\pi.$$

$$\text{bottom: } z = 0, \mathbf{d}\mathbf{a} = -s ds d\phi \hat{\mathbf{z}}; \mathbf{v} \cdot \mathbf{d}\mathbf{a} = -3z s ds d\phi = 0. \int \mathbf{v} \cdot \mathbf{d}\mathbf{a} = 0.$$

$$\text{back: } \phi = \frac{\pi}{2}, \mathbf{d}\mathbf{a} = ds dz \hat{\phi}; \mathbf{v} \cdot \mathbf{d}\mathbf{a} = s \sin \phi \cos \phi ds dz = 0. \int \mathbf{v} \cdot \mathbf{d}\mathbf{a} = 0.$$

$$\text{left: } \phi = 0, \mathbf{d}\mathbf{a} = -ds dz \hat{\phi}; \mathbf{v} \cdot \mathbf{d}\mathbf{a} = -s \sin \phi \cos \phi ds dz = 0. \int \mathbf{v} \cdot \mathbf{d}\mathbf{a} = 0.$$

$$\text{front: } s = 2, \mathbf{d}\mathbf{a} = s d\phi dz \hat{\mathbf{s}}; \mathbf{v} \cdot \mathbf{d}\mathbf{a} = s(2 + \sin^2 \phi) s d\phi dz = 4(2 + \sin^2 \phi) d\phi dz.$$

$$\int \mathbf{v} \cdot \mathbf{d}\mathbf{a} = 4 \int_0^{\frac{\pi}{2}} (2 + \sin^2 \phi) d\phi \int_0^5 dz = (4)(\pi + \frac{\pi}{4})(5) = 25\pi.$$

So $\oint \mathbf{v} \cdot \mathbf{d}\mathbf{a} = 15\pi + 25\pi = 40\pi. \checkmark$

$$\begin{aligned} \text{(c) } \nabla \times \mathbf{v} &= \left(\frac{1}{s} \frac{\partial}{\partial \phi} (3z) - \frac{\partial}{\partial z} (s \sin \phi \cos \phi) \right) \hat{\mathbf{s}} + \left(\frac{\partial}{\partial z} (s(2 + \sin^2 \phi)) - \frac{\partial}{\partial s} (3z) \right) \hat{\phi} \\ &\quad + \frac{1}{s} \left(\frac{\partial}{\partial s} (s^2 \sin \phi \cos \phi) - \frac{\partial}{\partial \phi} (s(2 + \sin^2 \phi)) \right) \hat{\mathbf{z}} \\ &= \frac{1}{s} (2s \sin \phi \cos \phi - s 2 \sin \phi \cos \phi) \hat{\mathbf{z}} = \boxed{\mathbf{0}}. \end{aligned}$$

Problem 1.44

(a) $3(3^2) - 2(3) - 1 = 27 - 6 - 1 = \boxed{20}.$

(b) $\cos \pi = \boxed{-1}.$

(c) $\boxed{\text{zero}}.$

(d) $\ln(-2 + 3) = \ln 1 = \boxed{\text{zero}}.$

Problem 1.45

(a) $\int_{-2}^2 (2x + 3) \frac{1}{3} \delta(x) dx = \frac{1}{3}(0 + 3) = \boxed{1}.$

(b) By Eq. 1.94, $\delta(1 - x) = \delta(x - 1)$, so $1 + 3 + 2 = \boxed{6}.$

(c) $\int_{-1}^1 9x^2 \frac{1}{3} \delta(x + \frac{1}{3}) dx = 9(-\frac{1}{3})^2 \frac{1}{3} = \boxed{\frac{1}{3}}.$

(d) $\boxed{1 \text{ (if } a > b), 0 \text{ (if } a < b)}.$

Problem 1.46

(a) $\int_{-\infty}^{\infty} f(x) [x \frac{d}{dx} \delta(x)] dx = x f(x) \delta(x) |_{-\infty}^{\infty} - \int_{-\infty}^{\infty} \frac{d}{dx} (x f(x)) \delta(x) dx.$

The first term is zero, since $\delta(x) = 0$ at $\pm\infty$; $\frac{d}{dx} (x f(x)) = x \frac{df}{dx} + \frac{dx}{dx} f = x \frac{df}{dx} + f.$

So the integral is $-\int_{-\infty}^{\infty} (x \frac{df}{dx} + f) \delta(x) dx = 0 - f(0) = -f(0) = -\int_{-\infty}^{\infty} f(x) \delta(x) dx.$

So, $x \frac{d}{dx} \delta(x) = -\delta(x).$ qed

(b) $\int_{-\infty}^{\infty} f(x) \frac{d\theta}{dx} dx = f(x) \theta(x) |_{-\infty}^{\infty} - \int_{-\infty}^{\infty} \frac{df}{dx} \theta(x) dx = f(\infty) - \int_0^{\infty} \frac{df}{dx} dx = f(\infty) - (f(\infty) - f(0)) = f(0) = \int_{-\infty}^{\infty} f(x) \delta(x) dx.$ So $\frac{d\theta}{dx} = \delta(x).$ qed

Problem 1.47

(a) $\boxed{\rho(\mathbf{r}) = q\delta^3(\mathbf{r} - \mathbf{r}')}.$ Check: $\int \rho(\mathbf{r}) d\tau = q \int \delta^3(\mathbf{r} - \mathbf{r}') d\tau = q. \quad \checkmark$

(b) $\boxed{\rho(\mathbf{r}) = q\delta^3(\mathbf{r} - \mathbf{a}) - q\delta^3(\mathbf{r})}.$

(c) Evidently $\rho(r) = A\delta(r - R)$. To determine the constant A , we require

$$Q = \int \rho d\tau = \int A\delta(r - R) 4\pi r^2 dr = A 4\pi R^2. \quad \text{So } A = \frac{Q}{4\pi R^2}. \quad \boxed{\rho(r) = \frac{Q}{4\pi R^2} \delta(r - R)}.$$

Problem 1.48

(a) $a^2 + \mathbf{a} \cdot \mathbf{a} + a^2 = \boxed{3a^2}.$

(b) $\int (\mathbf{r} - \mathbf{b})^2 \frac{1}{5^3} \delta^3(\mathbf{r}) d\tau = \frac{1}{125} b^2 = \frac{1}{125} (4^2 + 3^2) = \boxed{\frac{1}{5}}.$

(c) $c^2 = 25 + 9 + 4 = 38 > 36 = 6^2$, so \mathbf{c} is outside \mathcal{V} , so the integral is $\boxed{\text{zero}}.$

(d) $(\mathbf{e} - (2\hat{\mathbf{x}} + 2\hat{\mathbf{y}} + 2\hat{\mathbf{z}}))^2 = (1\hat{\mathbf{x}} + 0\hat{\mathbf{y}} + (-1)\hat{\mathbf{z}})^2 = 1 + 1 = 2 < (1.5)^2 = 2.25$, so \mathbf{e} is inside \mathcal{V} , and hence the integral is $\mathbf{e} \cdot (\mathbf{d} - \mathbf{e}) = (3, 2, 1) \cdot (-2, 0, 2) = -6 + 0 + 2 = \boxed{-4}.$

Problem 1.49

First method: use Eq. 1.99 to write $J = \int e^{-r} (4\pi\delta^3(\mathbf{r})) d\tau = 4\pi e^{-0} = \boxed{4\pi}.$

Second method: integrating by parts (use Eq. 1.59).

$$\begin{aligned}
J &= - \int_V \frac{\hat{\mathbf{r}}}{r^2} \cdot \nabla(e^{-r}) d\tau + \oint_S e^{-r} \frac{\hat{\mathbf{r}}}{r^2} \cdot d\mathbf{a}. \quad \text{But } \nabla(e^{-r}) = \left(\frac{\partial}{\partial r} e^{-r}\right) \hat{\mathbf{r}} = -e^{-r} \hat{\mathbf{r}}. \\
&= \int \frac{1}{r^2} e^{-r} 4\pi r^2 dr + \int e^{-r} \frac{\hat{\mathbf{r}}}{r^2} \cdot r^2 \sin\theta d\theta d\phi \hat{\mathbf{r}} = 4\pi \int_0^R e^{-r} dr + e^{-R} \int \sin\theta d\theta d\phi \\
&= 4\pi (-e^{-r}) \Big|_0^R + 4\pi e^{-R} = 4\pi (-e^{-R} + e^{-0}) + 4\pi e^{-R} = 4\pi \checkmark \quad (\text{Here } R = \infty, \text{ so } e^{-R} = 0.)
\end{aligned}$$

Problem 1.50 (a) $\nabla \cdot \mathbf{F}_1 = \frac{\partial}{\partial x}(0) + \frac{\partial}{\partial y}(0) + \frac{\partial}{\partial z}(x^2) = \boxed{0}$; $\nabla \cdot \mathbf{F}_2 = \frac{\partial x}{\partial x} + \frac{\partial y}{\partial y} + \frac{\partial z}{\partial z} = 1 + 1 + 1 = \boxed{3}$

$$\nabla \times \mathbf{F}_1 = \begin{vmatrix} \hat{\mathbf{x}} & \hat{\mathbf{y}} & \hat{\mathbf{z}} \\ \frac{\partial}{\partial x} & \frac{\partial}{\partial y} & \frac{\partial}{\partial z} \\ 0 & 0 & x^2 \end{vmatrix} = -\hat{\mathbf{y}} \frac{\partial}{\partial x}(x^2) = \boxed{-2x\hat{\mathbf{y}}}; \quad \nabla \times \mathbf{F}_2 = \begin{vmatrix} \hat{\mathbf{x}} & \hat{\mathbf{y}} & \hat{\mathbf{z}} \\ \frac{\partial}{\partial x} & \frac{\partial}{\partial y} & \frac{\partial}{\partial z} \\ x & y & z \end{vmatrix} = \boxed{\mathbf{0}}$$

\mathbf{F}_2 is a gradient; \mathbf{F}_1 is a curl $U_2 = \frac{1}{2}(x^3 + y^2 + z^2)$ would do ($\mathbf{F}_2 = \nabla U_2$).

For \mathbf{A}_1 , we want $\left(\frac{\partial A_y}{\partial z} - \frac{\partial A_z}{\partial y}\right) = \left(\frac{\partial A_x}{\partial z} - \frac{\partial A_z}{\partial x}\right) = 0$; $\frac{\partial A_y}{\partial x} - \frac{\partial A_x}{\partial y} = x^2$. $A_y = \frac{x^3}{3}$, $A_x = A_z = 0$ would do it.

$\mathbf{A}_1 = \frac{1}{3}x^2 \hat{\mathbf{y}}$ ($\mathbf{F}_1 = \nabla \times \mathbf{A}_1$). (But these are not unique.)

$$\text{(b) } \nabla \cdot \mathbf{F}_3 = \frac{\partial}{\partial x}(yz) + \frac{\partial}{\partial y}(xz) + \frac{\partial}{\partial z}(xy) = 0; \quad \nabla \times \mathbf{F}_3 = \begin{vmatrix} \hat{\mathbf{x}} & \hat{\mathbf{y}} & \hat{\mathbf{z}} \\ \frac{\partial}{\partial x} & \frac{\partial}{\partial y} & \frac{\partial}{\partial z} \\ yz & xz & xy \end{vmatrix} = \hat{\mathbf{x}}(x-x) + \hat{\mathbf{y}}(y-y) + \hat{\mathbf{z}}(z-z) = \mathbf{0}.$$

So \mathbf{F}_3 can be written as the gradient of a scalar ($\mathbf{F}_3 = \nabla U_3$) and as the curl of a vector ($\mathbf{F}_3 = \nabla \times \mathbf{A}_3$). In fact, $U_3 = xyz$ does the job. For the vector potential, we have

$$\left\{ \begin{array}{l} \frac{\partial A_z}{\partial y} - \frac{\partial A_y}{\partial z} = yz, \text{ which suggests } A_z = \frac{1}{4}y^2z + f(x, z); A_y = -\frac{1}{4}yz^2 + g(x, y) \\ \frac{\partial A_x}{\partial z} - \frac{\partial A_z}{\partial x} = xz, \text{ suggesting } A_x = \frac{1}{4}z^2x + h(x, y); A_z = -\frac{1}{4}zx^2 + j(y, z) \\ \frac{\partial A_y}{\partial x} - \frac{\partial A_x}{\partial y} = xy, \text{ so } A_y = \frac{1}{4}x^2y + k(y, z); A_x = -\frac{1}{4}xy^2 + l(x, z) \end{array} \right\}$$

Putting this all together: $\mathbf{A}_3 = \frac{1}{4} \{ x(z^2 - y^2) \hat{\mathbf{x}} + y(x^2 - z^2) \hat{\mathbf{y}} + z(y^2 - x^2) \hat{\mathbf{z}} \}$ (again, not unique).

Problem 1.51

(d) \Rightarrow (a): $\nabla \times \mathbf{F} = \nabla \times (-\nabla U) = \mathbf{0}$ (Eq. 1.44 – curl of gradient is always zero).

(a) \Rightarrow (c): $\oint \mathbf{F} \cdot d\mathbf{l} = \int (\nabla \times \mathbf{F}) \cdot d\mathbf{a} = 0$ (Eq. 1.57–Stokes' theorem).

(c) \Rightarrow (b): $\int_{\mathbf{a}}^{\mathbf{b}} \mathbf{F} \cdot d\mathbf{l} - \int_{\mathbf{a}}^{\mathbf{b}} \mathbf{F} \cdot d\mathbf{l} = \int_{\mathbf{a}}^{\mathbf{b}} \mathbf{F} \cdot d\mathbf{l} + \int_{\mathbf{b}}^{\mathbf{a}} \mathbf{F} \cdot d\mathbf{l} = \oint \mathbf{F} \cdot d\mathbf{l} = 0$, so

$$\int_{\mathbf{a}}^{\mathbf{b}} \mathbf{F} \cdot d\mathbf{l} = \int_{\mathbf{a}}^{\mathbf{b}} \mathbf{F} \cdot d\mathbf{l}.$$

(b) \Rightarrow (c): same as (c) \Rightarrow (b), only in reverse; (c) \Rightarrow (a): same as (a) \Rightarrow (c).

Problem 1.52

(d) \Rightarrow (a): $\nabla \cdot \mathbf{F} = \nabla \cdot (\nabla \times \mathbf{W}) = 0$ (Eq 1.46—divergence of curl is always zero).

(a) \Rightarrow (c): $\oint \mathbf{F} \cdot d\mathbf{a} = \int (\nabla \cdot \mathbf{F}) d\tau = 0$ (Eq. 1.56—divergence theorem).

(c) \Rightarrow (b): $\int_I \mathbf{F} \cdot d\mathbf{a} - \int_{II} \mathbf{F} \cdot d\mathbf{a} = \oint \mathbf{F} \cdot d\mathbf{a} = 0$, so

$$\int_I \mathbf{F} \cdot d\mathbf{a} = \int_{II} \mathbf{F} \cdot d\mathbf{a}.$$

(Note: sign change because for $\oint \mathbf{F} \cdot d\mathbf{a}$, $d\mathbf{a}$ is *outward*, whereas for surface II it is *inward*.)

(b) \Rightarrow (c): same as (c) \Rightarrow (b), in reverse; (c) \Rightarrow (a): same as (a) \Rightarrow (c).

Problem 1.53

In Prob. 1.15 we found that $\nabla \cdot \mathbf{v}_a = 0$; in Prob. 1.18 we found that $\nabla \times \mathbf{v}_c = \mathbf{0}$. So

\mathbf{v}_c can be written as the gradient of a scalar; \mathbf{v}_a can be written as the curl of a vector.

(a) To find t :

$$(1) \quad \frac{\partial t}{\partial x} = y^2 \Rightarrow t = y^2 x + f(y, z)$$

$$(2) \quad \frac{\partial t}{\partial y} = (2xy + z^2)$$

$$(3) \quad \frac{\partial t}{\partial z} = 2yz$$

From (1) & (3) we get $\frac{\partial f}{\partial z} = 2yz \Rightarrow f = yz^2 + g(y) \Rightarrow t = y^2 x + yz^2 + g(y)$, so $\frac{\partial t}{\partial y} = 2xy + z^2 + \frac{\partial g}{\partial y} = 2xy + z^2$ (from (2)) $\Rightarrow \frac{\partial g}{\partial y} = 0$. We may as well pick $g = 0$; then $t = xy^2 + yz^2$.

(b) To find \mathbf{W} : $\frac{\partial W_z}{\partial y} - \frac{\partial W_y}{\partial z} = x^2$; $\frac{\partial W_x}{\partial z} - \frac{\partial W_z}{\partial x} = 3z^2 x$; $\frac{\partial W_y}{\partial x} - \frac{\partial W_x}{\partial y} = -2xz$.

Pick $W_x = 0$; then

$$\frac{\partial W_z}{\partial x} = -3xz^2 \Rightarrow W_z = -\frac{3}{2}x^2 z^2 + f(y, z)$$

$$\frac{\partial W_y}{\partial x} = -2xz \Rightarrow W_y = -x^2 z + g(y, z).$$

$\frac{\partial W_z}{\partial y} - \frac{\partial W_y}{\partial z} = \frac{\partial f}{\partial y} + x^2 - \frac{\partial g}{\partial z} = x^2 \Rightarrow \frac{\partial f}{\partial y} - \frac{\partial g}{\partial z} = 0$. May as well pick $f = g = 0$.

$$\mathbf{W} = -x^2 z \hat{\mathbf{y}} - \frac{3}{2} x^2 z^2 \hat{\mathbf{z}}.$$

Check: $\nabla \times \mathbf{W} = \begin{vmatrix} \hat{\mathbf{x}} & \hat{\mathbf{y}} & \hat{\mathbf{z}} \\ \frac{\partial}{\partial x} & \frac{\partial}{\partial y} & \frac{\partial}{\partial z} \\ 0 & -x^2 z & -\frac{3}{2} x^2 z^2 \end{vmatrix} = \hat{\mathbf{x}} (x^2) + \hat{\mathbf{y}} (3xz^2) + \hat{\mathbf{z}} (-2xz). \checkmark$

You can add any gradient (∇t) to \mathbf{W} without changing its curl, so this answer is far from unique. Some other solutions:

$$\mathbf{W} = xz^3 \hat{\mathbf{x}} - x^2 z \hat{\mathbf{y}};$$

$$\mathbf{W} = (2xyz + xz^3) \hat{\mathbf{x}} + x^2 y \hat{\mathbf{z}};$$

$$\mathbf{W} = xyz \hat{\mathbf{x}} - \frac{1}{2} x^2 z \hat{\mathbf{y}} + \frac{1}{2} x^2 (y - 3z^2) \hat{\mathbf{z}}.$$

Problem 1.54

$$\begin{aligned}\nabla \cdot \mathbf{v} &= \frac{1}{r^2} \frac{\partial}{\partial r} (r^2 r^2 \cos \theta) + \frac{1}{r \sin \theta} \frac{\partial}{\partial \theta} (\sin \theta r^2 \cos \phi) + \frac{1}{r \sin \theta} \frac{\partial}{\partial \phi} (-r^2 \cos \theta \sin \phi) \\ &= \frac{1}{r^2} 4r^3 \cos \theta + \frac{1}{r \sin \theta} \cos \theta r^2 \cos \phi + \frac{1}{r \sin \theta} (-r^2 \cos \theta \cos \phi) \\ &= \frac{r \cos \theta}{\sin \theta} [4 \sin \theta + \cos \phi - \cos \phi] = 4r \cos \theta.\end{aligned}$$

$$\begin{aligned}\int (\nabla \cdot \mathbf{v}) d\tau &= \int (4r \cos \theta) r^2 \sin \theta dr d\theta d\phi = 4 \int_0^R r^3 dr \int_0^{\pi/2} \cos \theta \sin \theta d\theta \int_0^{2\pi} d\phi \\ &= (R^4) \left(\frac{1}{2}\right) \left(\frac{\pi}{2}\right) = \boxed{\frac{\pi R^4}{4}}.\end{aligned}$$

Surface consists of four parts:

(1) *Curved:* $d\mathbf{a} = R^2 \sin \theta d\theta d\phi \hat{\mathbf{r}}$; $r = R$. $\mathbf{v} \cdot d\mathbf{a} = (R^2 \cos \theta) (R^2 \sin \theta d\theta d\phi)$.

$$\int \mathbf{v} \cdot d\mathbf{a} = R^4 \int_0^{\pi/2} \cos \theta \sin \theta d\theta \int_0^{2\pi} d\phi = R^4 \left(\frac{1}{2}\right) \left(\frac{\pi}{2}\right) = \frac{\pi R^4}{4}.$$

(2) *Left:* $d\mathbf{a} = -r dr d\theta \hat{\phi}$; $\phi = 0$. $\mathbf{v} \cdot d\mathbf{a} = (r^2 \cos \theta \sin \phi) (r dr d\theta) = 0$. $\int \mathbf{v} \cdot d\mathbf{a} = 0$.

(3) *Back:* $d\mathbf{a} = r dr d\theta \hat{\phi}$; $\phi = \pi/2$. $\mathbf{v} \cdot d\mathbf{a} = (-r^2 \cos \theta \sin \phi) (r dr d\theta) = -r^3 \cos \theta dr d\theta$.

$$\int \mathbf{v} \cdot d\mathbf{a} = \int_0^R r^3 dr \int_0^{\pi/2} \cos \theta d\theta = -\left(\frac{1}{4}R^4\right) (+1) = -\frac{1}{4}R^4.$$

(4) *Bottom:* $d\mathbf{a} = r \sin \theta dr d\phi \hat{\theta}$; $\theta = \pi/2$. $\mathbf{v} \cdot d\mathbf{a} = (r^2 \cos \phi) (r dr d\phi)$.

$$\int \mathbf{v} \cdot d\mathbf{a} = \int_0^R r^3 dr \int_0^{2\pi} \cos \phi d\phi = \frac{1}{4}R^4.$$

Total: $\oint \mathbf{v} \cdot d\mathbf{a} = \pi R^4/4 + 0 - \frac{1}{4}R^4 + \frac{1}{4}R^4 = \frac{\pi R^4}{4}$. \checkmark

Problem 1.55

$$\nabla \times \mathbf{v} = \begin{vmatrix} \hat{\mathbf{x}} & \hat{\mathbf{y}} & \hat{\mathbf{z}} \\ \frac{\partial}{\partial x} & \frac{\partial}{\partial y} & \frac{\partial}{\partial z} \\ ay & bx & 0 \end{vmatrix} = \hat{\mathbf{z}}(b - a). \quad \text{So} \quad \int (\nabla \times \mathbf{v}) \cdot d\mathbf{a} = (b - a)\pi R^2.$$

$\mathbf{v} \cdot d\mathbf{l} = (ay \hat{\mathbf{x}} + bx \hat{\mathbf{y}}) \cdot (dx \hat{\mathbf{x}} + dy \hat{\mathbf{y}} + dz \hat{\mathbf{z}}) = ay dx + bx dy$; $x^2 + y^2 = R^2 \Rightarrow 2x dx + 2y dy = 0$, so $dy = -(x/y) dx$. So $\mathbf{v} \cdot d\mathbf{l} = ay dx + bx(-x/y) dx = \frac{1}{y}(ay^2 - bx^2) dx$.

For the “upper” semicircle, $y = \sqrt{R^2 - x^2}$, so $\mathbf{v} \cdot d\mathbf{l} = \frac{a(R^2 - x^2) - bx^2}{\sqrt{R^2 - x^2}} dx$.

$$\begin{aligned} \int \mathbf{v} \cdot d\mathbf{l} &= \int_R^{-R} \frac{aR^2 - (a+b)x^2}{\sqrt{R^2 - x^2}} dx = \left\{ aR^2 \sin^{-1}\left(\frac{x}{R}\right) - (a+b) \left[-\frac{x}{2} \sqrt{R^2 - x^2} + \frac{R^2}{2} \sin^{-1}\left(\frac{x}{R}\right) \right] \right\} \Big|_{+R}^{-R} \\ &= \frac{1}{2} R^2 (a-b) \sin^{-1}(x/R) \Big|_{+R}^{-R} = \frac{1}{2} R^2 (a-b) (\sin^{-1}(-1) - \sin^{-1}(+1)) = \frac{1}{2} R^2 (a-b) \left(-\frac{\pi}{2} - \frac{\pi}{2} \right) \\ &= \frac{1}{2} \pi R^2 (b-a). \end{aligned}$$

And the same for the lower semicircle (y changes sign, but the limits on the integral are reversed) so

$$\oint \mathbf{v} \cdot d\mathbf{l} = \pi R^2 (b-a). \quad \checkmark$$

Problem 1.56

(1) $x = z = 0$; $dx = dz = 0$; $y : 0 \rightarrow 1$. $\mathbf{v} \cdot d\mathbf{l} = (yz^2) dy = 0$; $\int \mathbf{v} \cdot d\mathbf{l} = 0$.

(2) $x = 0$; $z = 2 - 2y$; $dz = -2 dy$; $y : 1 \rightarrow 0$. $\mathbf{v} \cdot d\mathbf{l} = (yz^2) dy + (3y + z) dz = y(2 - 2y)^2 dy - (3y + 2 - 2y) 2 dy$;

$$\int \mathbf{v} \cdot d\mathbf{l} = 2 \int_1^0 (2y^3 - 4y^2 + y - 2) dy = 2 \left(\frac{y^4}{2} - \frac{4y^3}{3} + \frac{y^2}{2} - 2y \right) \Big|_1^0 = \frac{14}{3}.$$

(3) $x = y = 0$; $dx = dy = 0$; $z : 2 \rightarrow 0$. $\mathbf{v} \cdot d\mathbf{l} = (3y + z) dz = z dz$;

$$\int \mathbf{v} \cdot d\mathbf{l} = \int_2^0 z dz = \frac{z^2}{2} \Big|_2^0 = -2.$$

Total: $\oint \mathbf{v} \cdot d\mathbf{l} = 0 + \frac{14}{3} - 2 = \boxed{\frac{8}{3}}$.

Meanwhile, Stokes' theorem says $\oint \mathbf{v} \cdot d\mathbf{l} = \int (\nabla \times \mathbf{v}) \cdot d\mathbf{a}$. Here $d\mathbf{a} = dy dz \hat{\mathbf{x}}$, so all we need is $(\nabla \times \mathbf{v})_x = \frac{\partial}{\partial y}(3y + z) - \frac{\partial}{\partial z}(yz^2) = 3 - 2yz$. Therefore

$$\begin{aligned} \int (\nabla \times \mathbf{v}) \cdot d\mathbf{a} &= \int \int (3 - 2yz) dy dz = \int_0^1 \left[\int_0^{2-2y} (3 - 2yz) dz \right] dy \\ &= \int_0^1 [3(2 - 2y) - 2y \frac{1}{2} (2 - 2y)^2] dy = \int_0^1 (-4y^3 + 8y^2 - 10y + 6) dy \\ &= (-y^4 + \frac{8}{3}y^3 - 5y^2 + 6y) \Big|_0^1 = -1 + \frac{8}{3} - 5 + 6 = \frac{8}{3}. \quad \checkmark \end{aligned}$$

Problem 1.57

Start at the origin.

(1) $\theta = \frac{\pi}{2}$, $\phi = 0$; $r : 0 \rightarrow 1$. $\mathbf{v} \cdot d\mathbf{l} = (r \cos^2 \theta) (dr) = 0$. $\int \mathbf{v} \cdot d\mathbf{l} = 0$.

(2) $r = 1$, $\theta = \frac{\pi}{2}$; $\phi : 0 \rightarrow \pi/2$. $\mathbf{v} \cdot d\mathbf{l} = (3r)(r \sin \theta d\phi) = 3 d\phi$. $\int \mathbf{v} \cdot d\mathbf{l} = 3 \int_0^{\pi/2} d\phi = \frac{3\pi}{2}$.

$$(3) \phi = \frac{\pi}{2}; r \sin \theta = y = 1, \text{ so } r = \frac{1}{\sin \theta}, dr = \frac{-1}{\sin^2 \theta} \cos \theta d\theta, \theta : \frac{\pi}{2} \rightarrow \theta_0 \equiv \tan^{-1}(1/2).$$

$$\begin{aligned} \mathbf{v} \cdot d\mathbf{l} &= (r \cos^2 \theta) (dr) - (r \cos \theta \sin \theta)(r d\theta) = \frac{\cos^2 \theta}{\sin \theta} \left(-\frac{\cos \theta}{\sin^2 \theta} \right) d\theta - \frac{\cos \theta \sin \theta}{\sin^2 \theta} d\theta \\ &= -\left(\frac{\cos^3 \theta}{\sin^3 \theta} + \frac{\cos \theta}{\sin \theta} \right) d\theta = -\frac{\cos \theta}{\sin \theta} \left(\frac{\cos^2 \theta + \sin^2 \theta}{\sin^2 \theta} \right) d\theta = -\frac{\cos \theta}{\sin^3 \theta} d\theta. \end{aligned}$$

Therefore

$$\int \mathbf{v} \cdot d\mathbf{l} = -\int_{\pi/2}^{\theta_0} \frac{\cos \theta}{\sin^3 \theta} d\theta = \frac{1}{2 \sin^2 \theta} \Big|_{\pi/2}^{\theta_0} = \frac{1}{2 \cdot (1/5)} - \frac{1}{2 \cdot (1)} = \frac{5}{2} - \frac{1}{2} = 2.$$

$$(4) \theta = \theta_0, \phi = \frac{\pi}{2}; r : \sqrt{5} \rightarrow 0. \quad \mathbf{v} \cdot d\mathbf{l} = (r \cos^2 \theta) (dr) = \frac{4}{5} r dr.$$

$$\int \mathbf{v} \cdot d\mathbf{l} = \frac{4}{5} \int_{\sqrt{5}}^0 r dr = \frac{4}{5} \frac{r^2}{2} \Big|_{\sqrt{5}}^0 = -\frac{4}{5} \cdot \frac{5}{2} = -2.$$

Total:

$$\oint \mathbf{v} \cdot d\mathbf{l} = 0 + \frac{3\pi}{2} + 2 - 2 = \boxed{\frac{3\pi}{2}}.$$

Stokes' theorem says this should equal $\int (\nabla \times \mathbf{v}) \cdot d\mathbf{a}$

$$\begin{aligned} \nabla \times \mathbf{v} &= \frac{1}{r \sin \theta} \left[\frac{\partial}{\partial \theta} (\sin \theta 3r) - \frac{\partial}{\partial \phi} (-r \sin \theta \cos \theta) \right] \hat{\mathbf{r}} + \frac{1}{r} \left[\frac{1}{\sin \theta} \frac{\partial}{\partial \phi} (r \cos^2 \theta) - \frac{\partial}{\partial r} (r 3r) \right] \hat{\boldsymbol{\theta}} \\ &\quad + \frac{1}{r} \left[\frac{\partial}{\partial r} (-rr \cos \theta \sin \theta) - \frac{\partial}{\partial \theta} (r \cos^2 \theta) \right] \hat{\boldsymbol{\phi}} \\ &= \frac{1}{r \sin \theta} [3r \cos \theta] \hat{\mathbf{r}} + \frac{1}{r} [-6r] \hat{\boldsymbol{\theta}} + \frac{1}{r} [-2r \cos \theta \sin \theta + 2r \cos \theta \sin \theta] \hat{\boldsymbol{\phi}} \\ &= 3 \cot \theta \hat{\mathbf{r}} - 6 \hat{\boldsymbol{\theta}}. \end{aligned}$$

$$(1) \text{ Back face: } d\mathbf{a} = -r dr d\theta \hat{\boldsymbol{\phi}}; (\nabla \times \mathbf{v}) \cdot d\mathbf{a} = 0. \quad \int (\nabla \times \mathbf{v}) \cdot d\mathbf{a} = 0.$$

$$(2) \text{ Bottom: } d\mathbf{a} = -r \sin \theta dr d\phi \hat{\boldsymbol{\theta}}; (\nabla \times \mathbf{v}) \cdot d\mathbf{a} = 6r \sin \theta dr d\phi. \theta = \frac{\pi}{2}, \text{ so } (\nabla \times \mathbf{v}) \cdot d\mathbf{a} = 6r dr d\phi$$

$$\int (\nabla \times \mathbf{v}) \cdot d\mathbf{a} = \int_0^1 6r dr \int_0^{\pi/2} d\phi = 6 \cdot \frac{1}{2} \cdot \frac{\pi}{2} = \frac{3\pi}{2}. \quad \checkmark$$

Problem 1.58

$$\mathbf{v} \cdot d\mathbf{l} = y dz.$$

$$(1) \text{ Left side: } z = a - x; dz = -dx; y = 0. \quad \text{Therefore } \int \mathbf{v} \cdot d\mathbf{l} = 0.$$

$$(2) \text{ Bottom: } dz = 0. \quad \text{Therefore } \int \mathbf{v} \cdot d\mathbf{l} = 0.$$

$$(3) \text{ Back: } z = a - \frac{1}{2}y; \quad dz = -1/2 dy; \quad y : 2a \rightarrow 0. \quad \int \mathbf{v} \cdot d\mathbf{l} = \int_{2a}^0 y \left(-\frac{1}{2} dy\right) = -\frac{1}{2} \frac{y^2}{2} \Big|_{2a}^0 = \frac{4a^2}{4} = \boxed{a^2}.$$

Meanwhile, $\nabla \times \mathbf{v} = \hat{\mathbf{x}}$, so $\int (\nabla \times \mathbf{v}) \cdot d\mathbf{a}$ is the projection of this surface on the xy plane $= \frac{1}{2} \cdot a \cdot 2a = a^2$. \checkmark

Problem 1.59

$$\begin{aligned} \nabla \cdot \mathbf{v} &= \frac{1}{r^2} \frac{\partial}{\partial r} (r^2 r^2 \sin \theta) + \frac{1}{r \sin \theta} \frac{\partial}{\partial \theta} (\sin \theta 4r^2 \cos \theta) + \frac{1}{r \sin \theta} \frac{\partial}{\partial \phi} (r^2 \tan \theta) \\ &= \frac{1}{r^2} 4r^3 \sin \theta + \frac{1}{r \sin \theta} 4r^2 (\cos^2 \theta - \sin^2 \theta) = \frac{4r}{\sin \theta} (\sin^2 \theta + \cos^2 \theta - \sin^2 \theta) \\ &= 4r \frac{\cos^2 \theta}{\sin \theta}. \end{aligned}$$

$$\begin{aligned} \int (\nabla \cdot \mathbf{v}) d\tau &= \int \left(4r \frac{\cos^2 \theta}{\sin \theta} \right) (r^2 \sin \theta dr d\theta d\phi) = \int_0^R 4r^3 dr \int_0^{\pi/6} \cos^2 \theta d\theta \int_0^{2\pi} d\phi = (R^4) (2\pi) \left[\frac{\theta}{2} + \frac{\sin 2\theta}{4} \right] \Big|_0^{\pi/6} \\ &= 2\pi R^4 \left(\frac{\pi}{12} + \frac{\sin 60^\circ}{4} \right) = \frac{\pi R^4}{6} \left(\pi + 3 \frac{\sqrt{3}}{2} \right) = \boxed{\frac{\pi R^4}{12} (2\pi + 3\sqrt{3})}. \end{aligned}$$

Surface consists of two parts:

$$(1) \text{ The ice cream: } r = R; \quad \phi : 0 \rightarrow 2\pi; \quad \theta : 0 \rightarrow \pi/6; \quad d\mathbf{a} = R^2 \sin \theta d\theta d\phi \hat{\mathbf{r}}; \quad \mathbf{v} \cdot d\mathbf{a} = (R^2 \sin \theta) (R^2 \sin \theta d\theta d\phi) = R^4 \sin^2 \theta d\theta d\phi.$$

$$\int \mathbf{v} \cdot d\mathbf{a} = R^4 \int_0^{\pi/6} \sin^2 \theta d\theta \int_0^{2\pi} d\phi = (R^4) (2\pi) \left[\frac{1}{2}\theta - \frac{1}{4} \sin 2\theta \right]_0^{\pi/6} = 2\pi R^4 \left(\frac{\pi}{12} - \frac{1}{4} \sin 60^\circ \right) = \frac{\pi R^4}{6} \left(\pi - 3 \frac{\sqrt{3}}{2} \right)$$

$$(2) \text{ The cone: } \theta = \frac{\pi}{6}; \quad \phi : 0 \rightarrow 2\pi; \quad r : 0 \rightarrow R; \quad d\mathbf{a} = r \sin \theta d\phi dr \hat{\boldsymbol{\theta}} = \frac{\sqrt{3}}{2} r dr d\phi \hat{\boldsymbol{\theta}}; \quad \mathbf{v} \cdot d\mathbf{a} = \sqrt{3} r^3 dr d\phi$$

$$\int \mathbf{v} \cdot d\mathbf{a} = \sqrt{3} \int_0^R r^3 dr \int_0^{2\pi} d\phi = \sqrt{3} \cdot \frac{R^4}{4} \cdot 2\pi = \frac{\sqrt{3}}{2} \pi R^4.$$

$$\text{Therefore } \int \mathbf{v} \cdot d\mathbf{a} = \frac{\pi R^4}{2} \left(\frac{\pi}{3} - \frac{\sqrt{3}}{2} + \sqrt{3} \right) = \frac{\pi R^4}{12} (2\pi + 3\sqrt{3}). \quad \checkmark$$

Problem 1.60

(a) Corollary 2 says $\oint (\nabla T) \cdot d\mathbf{l} = 0$. Stokes' theorem says $\oint (\nabla T) \cdot d\mathbf{l} = \int [\nabla \times (\nabla T)] \cdot d\mathbf{a}$. So $\int [\nabla \times (\nabla T)] \cdot d\mathbf{a} = 0$, and since this is true for *any* surface, the integrand must vanish: $\nabla \times (\nabla T) = \mathbf{0}$, confirming Eq. 1.44.

(b) Corollary 2 says $\oint (\nabla \times \mathbf{v}) \cdot d\mathbf{a} = 0$. Divergence theorem says $\oint (\nabla \times \mathbf{v}) \cdot d\mathbf{a} = \int \nabla \cdot (\nabla \times \mathbf{v}) d\tau$. So $\int \nabla \cdot (\nabla \times \mathbf{v}) d\tau = 0$, and since this is true for *any* volume, the integrand must vanish: $\nabla \cdot (\nabla \times \mathbf{v}) = 0$, confirming Eq. 1.46.

Problem 1.61

(a) Divergence theorem: $\oint \mathbf{v} \cdot d\mathbf{a} = \int (\nabla \cdot \mathbf{v}) d\tau$. Let $\mathbf{v} = \mathbf{c}T$, where \mathbf{c} is a constant vector. Using product rule #5 in front cover: $\nabla \cdot \mathbf{v} = \nabla \cdot (\mathbf{c}T) = T(\nabla \cdot \mathbf{c}) + \mathbf{c} \cdot (\nabla T)$. But \mathbf{c} is constant so $\nabla \cdot \mathbf{c} = 0$. Therefore we have: $\int \mathbf{c} \cdot (\nabla T) d\tau = \int T \mathbf{c} \cdot d\mathbf{a}$. Since \mathbf{c} is constant, take it outside the integrals: $\mathbf{c} \cdot \int \nabla T d\tau = \mathbf{c} \cdot \int T d\mathbf{a}$. But \mathbf{c}

is *any* constant vector—in particular, it could be $\hat{\mathbf{x}}$, or $\hat{\mathbf{y}}$, or $\hat{\mathbf{z}}$ —so each *component* of the integral on left equals corresponding component on the right, and hence

$$\int \nabla T \, d\tau = \int T \, d\mathbf{a}. \quad \text{qed}$$

(b) Let $\mathbf{v} \rightarrow (\mathbf{v} \times \mathbf{c})$ in divergence theorem. Then $\int \nabla \cdot (\mathbf{v} \times \mathbf{c}) \, d\tau = \int (\mathbf{v} \times \mathbf{c}) \cdot d\mathbf{a}$. Product rule #6 $\Rightarrow \nabla \cdot (\mathbf{v} \times \mathbf{c}) = \mathbf{c} \cdot (\nabla \times \mathbf{v}) - \mathbf{v} \cdot (\nabla \times \mathbf{c}) = \mathbf{c} \cdot (\nabla \times \mathbf{v})$. (Note: $\nabla \times \mathbf{c} = \mathbf{0}$, since \mathbf{c} is constant.) Meanwhile vector identity (1) says $d\mathbf{a} \cdot (\mathbf{v} \times \mathbf{c}) = \mathbf{c} \cdot (d\mathbf{a} \times \mathbf{v}) = -\mathbf{c} \cdot (\mathbf{v} \times d\mathbf{a})$. Thus $\int \mathbf{c} \cdot (\nabla \times \mathbf{v}) \, d\tau = -\int \mathbf{c} \cdot (\mathbf{v} \times d\mathbf{a})$. Take \mathbf{c} outside, and again let \mathbf{c} be $\hat{\mathbf{x}}$, $\hat{\mathbf{y}}$, $\hat{\mathbf{z}}$ then:

$$\int (\nabla \times \mathbf{v}) \, d\tau = -\int \mathbf{v} \times d\mathbf{a}. \quad \text{qed}$$

(c) Let $\mathbf{v} = T\nabla U$ in divergence theorem: $\int \nabla \cdot (T\nabla U) \, d\tau = \int T\nabla U \cdot d\mathbf{a}$. Product rule #(5) $\Rightarrow \nabla \cdot (T\nabla U) = T\nabla \cdot (\nabla U) + (\nabla U) \cdot (\nabla T) = T\nabla^2 U + (\nabla U) \cdot (\nabla T)$. Therefore

$$\int (T\nabla^2 U + (\nabla U) \cdot (\nabla T)) \, d\tau = \int (T\nabla U) \cdot d\mathbf{a}. \quad \text{qed}$$

(d) Rewrite (c) with $T \leftrightarrow U$: $\int (U\nabla^2 T + (\nabla T) \cdot (\nabla U)) \, d\tau = \int (U\nabla T) \cdot d\mathbf{a}$. Subtract this from (c), noting that the $(\nabla U) \cdot (\nabla T)$ terms cancel:

$$\int (T\nabla^2 U - U\nabla^2 T) \, d\tau = \int (T\nabla U - U\nabla T) \cdot d\mathbf{a}. \quad \text{qed}$$

(e) Stokes' theorem: $\int (\nabla \times \mathbf{v}) \cdot d\mathbf{a} = \oint \mathbf{v} \cdot d\mathbf{l}$. Let $\mathbf{v} = \mathbf{c}T$. By Product Rule #(7): $\nabla \times (\mathbf{c}T) = T(\nabla \times \mathbf{c}) - \mathbf{c} \times (\nabla T) = -\mathbf{c} \times (\nabla T)$ (since \mathbf{c} is constant). Therefore, $-\int (\mathbf{c} \times (\nabla T)) \cdot d\mathbf{a} = \oint T\mathbf{c} \cdot d\mathbf{l}$. Use vector identity #1 to rewrite the first term $(\mathbf{c} \times (\nabla T)) \cdot d\mathbf{a} = \mathbf{c} \cdot (\nabla T \times d\mathbf{a})$. So $-\int \mathbf{c} \cdot (\nabla T \times d\mathbf{a}) = \oint \mathbf{c} \cdot T \, d\mathbf{l}$. Pull \mathbf{c} outside, and let $\mathbf{c} \rightarrow \hat{\mathbf{x}}$, $\hat{\mathbf{y}}$, and $\hat{\mathbf{z}}$ to prove:

$$\int \nabla T \times d\mathbf{a} = -\oint T \, d\mathbf{l}. \quad \text{qed}$$

Problem 1.62

(a) $d\mathbf{a} = R^2 \sin \theta \, d\theta \, d\phi \, \hat{\mathbf{r}}$. Let the surface be the northern hemisphere. The $\hat{\mathbf{x}}$ and $\hat{\mathbf{y}}$ components clearly integrate to zero, and the $\hat{\mathbf{z}}$ component of $\hat{\mathbf{r}}$ is $\cos \theta$, so

$$\mathbf{a} = \int R^2 \sin \theta \cos \theta \, d\theta \, d\phi \, \hat{\mathbf{z}} = 2\pi R^2 \hat{\mathbf{z}} \int_0^{\pi/2} \sin \theta \cos \theta \, d\theta = 2\pi R^2 \hat{\mathbf{z}} \left. \frac{\sin^2 \theta}{2} \right|_0^{\pi/2} = \boxed{\pi R^2 \hat{\mathbf{z}}}.$$

(b) Let $T = 1$ in Prob. 1.61(a). Then $\nabla T = 0$, so $\oint d\mathbf{a} = 0$. qed

(c) This follows from (b). For suppose $\mathbf{a}_1 \neq \mathbf{a}_2$; then if you put them together to make a closed surface, $\oint d\mathbf{a} = \mathbf{a}_1 - \mathbf{a}_2 \neq 0$.

(d) For one such triangle, $d\mathbf{a} = \frac{1}{2}(\mathbf{r} \times d\mathbf{l})$ (since $\mathbf{r} \times d\mathbf{l}$ is the area of the parallelogram, and the direction is perpendicular to the surface), so for the entire conical surface, $\mathbf{a} = \frac{1}{2} \oint \mathbf{r} \times d\mathbf{l}$.

(e) Let $T = \mathbf{c} \cdot \mathbf{r}$, and use product rule #4: $\nabla T = \nabla(\mathbf{c} \cdot \mathbf{r}) = \mathbf{c} \times (\nabla \times \mathbf{r}) + (\mathbf{c} \cdot \nabla)\mathbf{r}$. But $\nabla \times \mathbf{r} = 0$, and $(\mathbf{c} \cdot \nabla)\mathbf{r} = (c_x \frac{\partial}{\partial x} + c_y \frac{\partial}{\partial y} + c_z \frac{\partial}{\partial z})(x\hat{\mathbf{x}} + y\hat{\mathbf{y}} + z\hat{\mathbf{z}}) = c_x \hat{\mathbf{x}} + c_y \hat{\mathbf{y}} + c_z \hat{\mathbf{z}} = \mathbf{c}$. So Prob. 1.61(e) says

$$\oint T \, d\mathbf{l} = \oint (\mathbf{c} \cdot \mathbf{r}) \, d\mathbf{l} = -\int (\nabla T) \times d\mathbf{a} = -\int \mathbf{c} \times d\mathbf{a} = -\mathbf{c} \times \int d\mathbf{a} = -\mathbf{c} \times \mathbf{a} = \mathbf{a} \times \mathbf{c}. \quad \text{qed}$$

Problem 1.63

(1)

$$\nabla \cdot \mathbf{v} = \frac{1}{r^2} \frac{\partial}{\partial r} \left(r^2 \cdot \frac{1}{r} \right) = \frac{1}{r^2} \frac{\partial}{\partial r} (r) = \boxed{\frac{1}{r^2}}$$

For a sphere of radius R :

$$\left. \begin{aligned} \int \mathbf{v} \cdot d\mathbf{a} &= \int \left(\frac{1}{R} \hat{\mathbf{r}} \right) \cdot (R^2 \sin \theta \, d\theta \, d\phi \, \hat{\mathbf{r}}) = R \int \sin \theta \, d\theta \, d\phi = 4\pi R. \\ \int (\nabla \cdot \mathbf{v}) \, d\tau &= \int \left(\frac{1}{r^2} \right) (r^2 \sin \theta \, dr \, d\theta \, d\phi) = \left(\int_0^R dr \right) (\int \sin \theta \, d\theta \, d\phi) = 4\pi R. \end{aligned} \right\} \text{So divergence theorem checks.}$$

Evidently there is *no* delta function at the origin.

$$\nabla \times (r^n \hat{\mathbf{r}}) = \frac{1}{r^2} \frac{\partial}{\partial r} (r^2 r^n) = \frac{1}{r^2} \frac{\partial}{\partial r} (r^{n+2}) = \frac{1}{r^2} (n+2) r^{n+1} = \boxed{(n+2)r^{n-1}}$$

(except for $n = -2$, for which we already know (Eq. 1.99) that the divergence is $4\pi\delta^3(\mathbf{r})$).

(2) *Geometrically*, it should be zero. Likewise, the curl in the spherical coordinates obviously gives zero. To be certain there is no lurking delta function here, we integrate over a sphere of radius R , using Prob. 1.61(b): If $\nabla \times (r^n \hat{\mathbf{r}}) = \mathbf{0}$, then $\int (\nabla \times \mathbf{v}) \, d\tau = \mathbf{0} \stackrel{?}{=} -\oint \mathbf{v} \times d\mathbf{a}$. But $\mathbf{v} = r^n \hat{\mathbf{r}}$ and $d\mathbf{a} = R^2 \sin \theta \, d\theta \, d\phi \, \hat{\mathbf{r}}$ are both in the $\hat{\mathbf{r}}$ directions, so $\mathbf{v} \times d\mathbf{a} = \mathbf{0}$. \checkmark

Problem 1.64

(a) Since the argument is not a function of angle, Eq. 1.73 says

$$\begin{aligned} D &= -\frac{1}{4\pi} \frac{1}{r^2} \frac{d}{dr} \left[r^2 \left(-\frac{1}{2} \right) \frac{2r}{(r^2 + \epsilon^2)^{3/2}} \right] = \frac{1}{4\pi r^2} \frac{d}{dr} \left[\frac{r^3}{(r^2 + \epsilon^2)^{3/2}} \right] \\ &= \frac{1}{4\pi r^2} \left[\frac{3r^2}{(r^2 + \epsilon^2)^{3/2}} - \frac{3}{2} \frac{r^3 \cdot 2r}{(r^2 + \epsilon^2)^{5/2}} \right] = \frac{1}{4\pi r^2} \frac{3r^2}{(r^2 + \epsilon^2)^{5/2}} (r^2 + \epsilon^2 - r^2) = \frac{3\epsilon^2}{4\pi(r^2 + \epsilon^2)^{5/2}}. \checkmark \end{aligned}$$

(b) Setting $r \rightarrow 0$:

$$D(0, \epsilon) = \frac{3\epsilon^2}{4\pi\epsilon^5} = \frac{3}{4\pi\epsilon^3},$$

which goes to infinity as $\epsilon \rightarrow 0$. \checkmark

(c) From (a) it is clear that $D(r, 0) = 0$ for $r \neq 0$. \checkmark

(d)

$$\int D(r, \epsilon) 4\pi r^2 \, dr = 3\epsilon^2 \int_0^\infty \frac{r^2}{(r^2 + \epsilon^2)^{5/2}} \, dr = 3\epsilon^2 \left(\frac{1}{3\epsilon^2} \right) = 1. \checkmark$$

(I looked up the integral.) Note that (b), (c), and (d) are the defining conditions for $\delta^3(\mathbf{r})$.

Chapter 2

Electrostatics

Problem 2.1

(a) Zero.

(b) $F = \frac{1}{4\pi\epsilon_0} \frac{qQ}{r^2}$, where r is the distance from center to each numeral. \mathbf{F} points *toward* the missing q .

Explanation: by superposition, this is equivalent to (a), with an extra $-q$ at 6 o'clock—since the force of all twelve is zero, the net force is that of $-q$ only.

(c) Zero.

(d) $\frac{1}{4\pi\epsilon_0} \frac{qQ}{r^2}$, pointing toward the missing q . Same reason as (b). Note, however, that if you explained (b) as a cancellation in pairs of opposite charges (1 o'clock against 7 o'clock; 2 against 8, etc.), with one unpaired q doing the job, then you'll need a *different* explanation for (d).

Problem 2.2

This time the “vertical” components cancel, leaving

$$\mathbf{E} = \frac{1}{4\pi\epsilon_0} 2 \frac{q}{z^2} \sin \theta \hat{\mathbf{x}}, \text{ or}$$

$$\mathbf{E} = \frac{1}{4\pi\epsilon_0} \frac{qd}{\left(z^2 + \left(\frac{d}{2}\right)^2\right)^{3/2}} \hat{\mathbf{x}}.$$

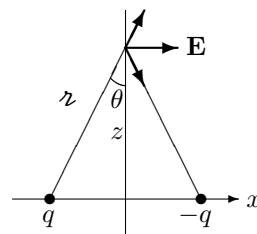

From far away, ($z \gg d$), the field goes like $\mathbf{E} \approx \frac{1}{4\pi\epsilon_0} \frac{qd}{z^3} \hat{\mathbf{z}}$, which, as we shall see, is the field of a *dipole*. (If we set $d \rightarrow 0$, we get $\mathbf{E} = \mathbf{0}$, as is appropriate; to the extent that this configuration looks like a single point charge from far away, the net charge is zero, so $\mathbf{E} \rightarrow \mathbf{0}$.)

Problem 2.3

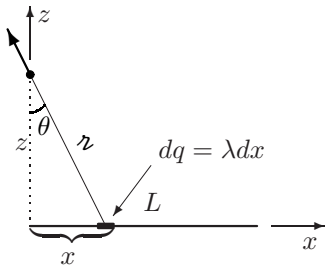

$$\begin{aligned}
 E_z &= \frac{1}{4\pi\epsilon_0} \int_0^L \frac{\lambda dx}{r^2} \cos\theta; \quad (r^2 = z^2 + x^2; \cos\theta = \frac{z}{r}) \\
 &= \frac{1}{4\pi\epsilon_0} \lambda z \int_0^L \frac{1}{(z^2 + x^2)^{3/2}} dx \\
 &= \frac{1}{4\pi\epsilon_0} \lambda z \left[\frac{1}{z^2} \frac{x}{\sqrt{z^2 + x^2}} \right]_0^L = \frac{1}{4\pi\epsilon_0} \lambda \frac{L}{\sqrt{z^2 + L^2}}. \\
 E_x &= -\frac{1}{4\pi\epsilon_0} \int_0^L \frac{\lambda dx}{r^2} \sin\theta = -\frac{1}{4\pi\epsilon_0} \lambda \int \frac{x dx}{(x^2 + z^2)^{3/2}} \\
 &= -\frac{1}{4\pi\epsilon_0} \lambda \left[-\frac{1}{\sqrt{x^2 + z^2}} \right]_0^L = -\frac{1}{4\pi\epsilon_0} \lambda \left[\frac{1}{z} - \frac{1}{\sqrt{z^2 + L^2}} \right].
 \end{aligned}$$

$$\mathbf{E} = \frac{1}{4\pi\epsilon_0} \frac{\lambda}{z} \left[\left(-1 + \frac{z}{\sqrt{z^2 + L^2}} \right) \hat{\mathbf{x}} + \left(\frac{L}{\sqrt{z^2 + L^2}} \right) \hat{\mathbf{z}} \right].$$

For $z \gg L$ you expect it to look like a point charge $q = \lambda L$: $\mathbf{E} \rightarrow \frac{1}{4\pi\epsilon_0} \frac{\lambda L}{z^2} \hat{\mathbf{z}}$. It checks, for with $z \gg L$ the $\hat{\mathbf{x}}$ term $\rightarrow 0$, and the $\hat{\mathbf{z}}$ term $\rightarrow \frac{1}{4\pi\epsilon_0} \frac{\lambda L}{z^2} \hat{\mathbf{z}}$.

Problem 2.4

From Ex. 2.2, with $L \rightarrow \frac{a}{2}$ and $z \rightarrow \sqrt{z^2 + (\frac{a}{2})^2}$ (distance from center of edge to P), field of *one* edge is:

$$E_1 = \frac{1}{4\pi\epsilon_0} \frac{\lambda a}{\sqrt{z^2 + \frac{a^2}{4}} \sqrt{z^2 + \frac{a^2}{4} + \frac{a^2}{4}}}.$$

There are 4 sides, and we want vertical components only, so multiply by $4 \cos\theta = 4 \frac{z}{\sqrt{z^2 + \frac{a^2}{4}}}$:

$$\mathbf{E} = \frac{1}{4\pi\epsilon_0} \frac{4\lambda a z}{\left(z^2 + \frac{a^2}{4}\right) \sqrt{z^2 + \frac{a^2}{2}}} \hat{\mathbf{z}}.$$

Problem 2.5

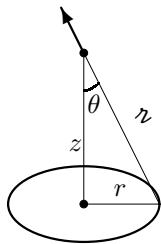

“Horizontal” components cancel, leaving: $\mathbf{E} = \frac{1}{4\pi\epsilon_0} \left\{ \int \frac{\lambda dl}{r^2} \cos\theta \right\} \hat{\mathbf{z}}$.
 Here, $r^2 = r^2 + z^2$, $\cos\theta = \frac{z}{r}$ (both constants), while $\int dl = 2\pi r$. So

$$\mathbf{E} = \frac{1}{4\pi\epsilon_0} \frac{\lambda(2\pi r)z}{(r^2 + z^2)^{3/2}} \hat{\mathbf{z}}.$$

Problem 2.6

Break it into rings of radius r , and thickness dr , and use Prob. 2.5 to express the field of each ring. Total charge of a ring is $\sigma \cdot 2\pi r \cdot dr = \lambda \cdot 2\pi r$, so $\lambda = \sigma dr$ is the “line charge” of each ring.

$$E_{\text{ring}} = \frac{1}{4\pi\epsilon_0} \frac{(\sigma dr)2\pi r z}{(r^2 + z^2)^{3/2}}; \quad E_{\text{disk}} = \frac{1}{4\pi\epsilon_0} 2\pi\sigma z \int_0^R \frac{r}{(r^2 + z^2)^{3/2}} dr.$$

$$\mathbf{E}_{\text{disk}} = \frac{1}{4\pi\epsilon_0} 2\pi\sigma z \left[\frac{1}{z} - \frac{1}{\sqrt{R^2 + z^2}} \right] \hat{\mathbf{z}}.$$

For $R \gg z$ the second term $\rightarrow 0$, so $\mathbf{E}_{\text{plane}} = \frac{1}{4\pi\epsilon_0} 2\pi\sigma\hat{\mathbf{z}} = \boxed{\frac{\sigma}{2\epsilon_0}\hat{\mathbf{z}}}$.

For $z \gg R$, $\frac{1}{\sqrt{R^2+z^2}} = \frac{1}{z} \left(1 + \frac{R^2}{z^2}\right)^{-1/2} \approx \frac{1}{z} \left(1 - \frac{1}{2} \frac{R^2}{z^2}\right)$, so $[\] \approx \frac{1}{z} - \frac{1}{z} + \frac{1}{2} \frac{R^2}{z^3} = \frac{R^2}{2z^3}$,
and $E = \frac{1}{4\pi\epsilon_0} \frac{2\pi R^2\sigma}{2z^2} = \frac{1}{4\pi\epsilon_0} \frac{Q}{z^2}$, where $Q = \pi R^2\sigma$. ✓

Problem 2.7

\mathbf{E} is clearly in the z direction. From the diagram,

$$dq = \sigma da = \sigma R^2 \sin\theta d\theta d\phi,$$

$$r^2 = R^2 + z^2 - 2Rz \cos\theta,$$

$$\cos\psi = \frac{z - R \cos\theta}{r}.$$

So

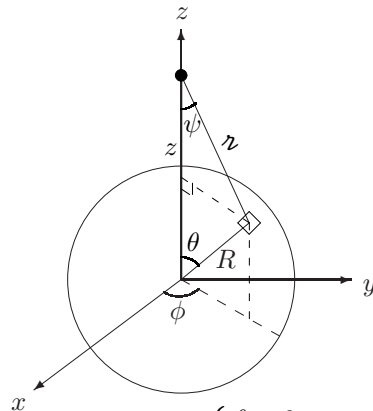

$$E_z = \frac{1}{4\pi\epsilon_0} \int \frac{\sigma R^2 \sin\theta d\theta d\phi (z - R \cos\theta)}{(R^2 + z^2 - 2Rz \cos\theta)^{3/2}}. \quad \int d\phi = 2\pi.$$

$$= \frac{1}{4\pi\epsilon_0} (2\pi R^2\sigma) \int_0^\pi \frac{(z - R \cos\theta) \sin\theta}{(R^2 + z^2 - 2Rz \cos\theta)^{3/2}} d\theta. \quad \text{Let } u = \cos\theta; \quad du = -\sin\theta d\theta; \quad \begin{cases} \theta = 0 \Rightarrow u = +1 \\ \theta = \pi \Rightarrow u = -1 \end{cases}$$

$$= \frac{1}{4\pi\epsilon_0} (2\pi R^2\sigma) \int_{-1}^1 \frac{z - Ru}{(R^2 + z^2 - 2Rzu)^{3/2}} du. \quad \text{Integral can be done by partial fractions—or look it up.}$$

$$= \frac{1}{4\pi\epsilon_0} (2\pi R^2\sigma) \left[\frac{1}{z^2} \frac{zu - R}{\sqrt{R^2 + z^2 - 2Rzu}} \right]_{-1}^1 = \frac{1}{4\pi\epsilon_0} \frac{2\pi R^2\sigma}{z^2} \left\{ \frac{(z - R)}{|z - R|} - \frac{(-z - R)}{|z + R|} \right\}.$$

For $z > R$ (outside the sphere), $E_z = \frac{1}{4\pi\epsilon_0} \frac{4\pi R^2\sigma}{z^2} = \frac{1}{4\pi\epsilon_0} \frac{q}{z^2}$, so $\mathbf{E} = \boxed{\frac{1}{4\pi\epsilon_0} \frac{q}{z^2} \hat{\mathbf{z}}}$.

For $z < R$ (inside), $E_z = 0$, so $\mathbf{E} = \mathbf{0}$.

Problem 2.8

According to Prob. 2.7, all shells *interior* to the point (i.e. at smaller r) contribute as though their charge were concentrated at the center, while all exterior shells contribute nothing. Therefore:

$$\mathbf{E}(r) = \frac{1}{4\pi\epsilon_0} \frac{Q_{\text{int}}}{r^2} \hat{\mathbf{r}},$$

where Q_{int} is the total charge interior to the point. *Outside* the sphere, *all* the charge is interior, so

$$\mathbf{E} = \boxed{\frac{1}{4\pi\epsilon_0} \frac{Q}{r^2} \hat{\mathbf{r}}}.$$

Inside the sphere, only that fraction of the total which is interior to the point counts:

$$Q_{\text{int}} = \frac{\frac{4}{3}\pi r^3}{\frac{4}{3}\pi R^3} Q = \frac{r^3}{R^3} Q, \quad \text{so } \mathbf{E} = \frac{1}{4\pi\epsilon_0} \frac{r^3}{R^3} Q \frac{1}{r^2} \hat{\mathbf{r}} = \boxed{\frac{1}{4\pi\epsilon_0} \frac{Q}{R^3} \mathbf{r}}.$$

Problem 2.9

(a) $\rho = \epsilon_0 \nabla \cdot \mathbf{E} = \epsilon_0 \frac{1}{r^2} \frac{\partial}{\partial r} (r^2 \cdot kr^3) = \epsilon_0 \frac{1}{r^2} k(5r^4) = \boxed{5\epsilon_0 kr^2}$.

(b) By Gauss's law: $Q_{\text{enc}} = \epsilon_0 \oint \mathbf{E} \cdot d\mathbf{a} = \epsilon_0 (kR^3)(4\pi R^2) = \boxed{4\pi\epsilon_0 kR^5}$.

By direct integration: $Q_{\text{enc}} = \int \rho d\tau = \int_0^R (5\epsilon_0 k r^2)(4\pi r^2 dr) = 20\pi\epsilon_0 k \int_0^R r^4 dr = 4\pi\epsilon_0 k R^5$. ✓

Problem 2.10

Think of this cube as one of 8 surrounding the charge. Each of the 24 squares which make up the surface of this larger cube gets the same flux as every other one, so:

$$\int_{\text{one face}} \mathbf{E} \cdot d\mathbf{a} = \frac{1}{24} \int_{\text{whole large cube}} \mathbf{E} \cdot d\mathbf{a}.$$

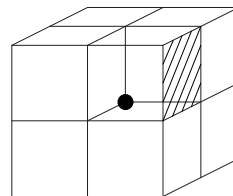

The latter is $\frac{1}{\epsilon_0} q$, by Gauss's law. Therefore

$$\int_{\text{one face}} \mathbf{E} \cdot d\mathbf{a} = \frac{q}{24\epsilon_0}.$$

Problem 2.11

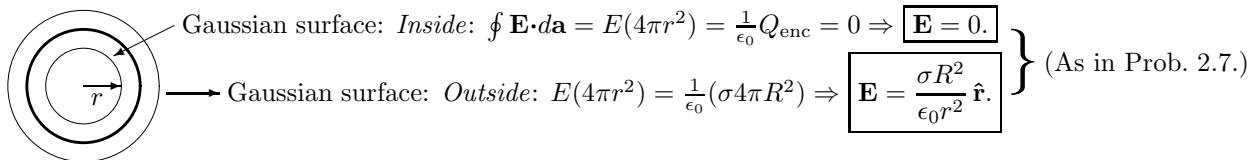

Problem 2.12

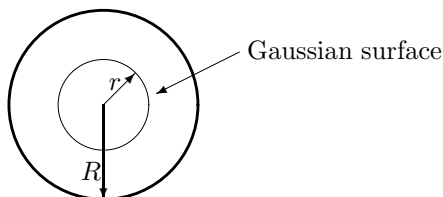

$$\oint \mathbf{E} \cdot d\mathbf{a} = E \cdot 4\pi r^2 = \frac{1}{\epsilon_0} Q_{\text{enc}} = \frac{1}{\epsilon_0} \frac{4}{3} \pi r^3 \rho. \quad \text{So}$$

$$\boxed{\mathbf{E} = \frac{1}{3\epsilon_0} \rho r \hat{\mathbf{r}}}$$

Since $Q_{\text{tot}} = \frac{4}{3} \pi R^3 \rho$, $\mathbf{E} = \frac{1}{4\pi\epsilon_0} \frac{Q}{R^3} \hat{\mathbf{r}}$ (as in Prob. 2.8).

Problem 2.13

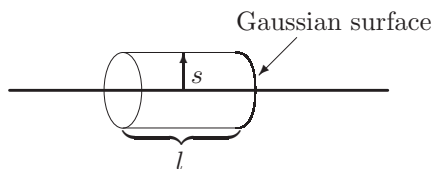

$$\oint \mathbf{E} \cdot d\mathbf{a} = E \cdot 2\pi s \cdot l = \frac{1}{\epsilon_0} Q_{\text{enc}} = \frac{1}{\epsilon_0} \lambda l. \quad \text{So}$$

$$\boxed{\mathbf{E} = \frac{\lambda}{2\pi\epsilon_0 s} \hat{\mathbf{s}}} \quad (\text{same as Eq. 2.9}).$$

Problem 2.14

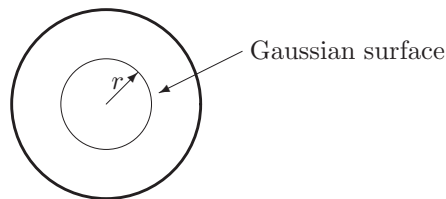

$$\begin{aligned} \oint \mathbf{E} \cdot d\mathbf{a} &= E \cdot 4\pi r^2 = \frac{1}{\epsilon_0} Q_{\text{enc}} = \frac{1}{\epsilon_0} \int \rho d\tau = \frac{1}{\epsilon_0} \int (k\bar{r}) (\bar{r}^2 \sin\theta d\bar{r} d\theta d\phi) \\ &= \frac{1}{\epsilon_0} k 4\pi \int_0^r \bar{r}^3 d\bar{r} = \frac{4\pi k}{\epsilon_0} \frac{r^4}{4} = \frac{\pi k}{\epsilon_0} r^4. \end{aligned}$$

$$\therefore \boxed{\mathbf{E} = \frac{1}{4\pi\epsilon_0} \pi k r^2 \hat{\mathbf{r}}}$$

Problem 2.15

(i) $Q_{\text{enc}} = 0$, so $\mathbf{E} = \mathbf{0}$.

(ii) $\oint \mathbf{E} \cdot d\mathbf{a} = E(4\pi r^2) = \frac{1}{\epsilon_0} Q_{\text{enc}} = \frac{1}{\epsilon_0} \int \rho d\tau = \frac{1}{\epsilon_0} \int \frac{k}{r^2} r^2 \sin\theta d\bar{r} d\theta d\phi$
 $= \frac{4\pi k}{\epsilon_0} \int_a^r d\bar{r} = \frac{4\pi k}{\epsilon_0} (r - a) \therefore \mathbf{E} = \frac{k}{\epsilon_0} \left(\frac{r - a}{r^2} \right) \hat{\mathbf{r}}.$

(iii) $E(4\pi r^2) = \frac{4\pi k}{\epsilon_0} \int_a^b d\bar{r} = \frac{4\pi k}{\epsilon_0} (b - a)$, so

$$\mathbf{E} = \frac{k}{\epsilon_0} \left(\frac{b - a}{r^2} \right) \hat{\mathbf{r}}.$$

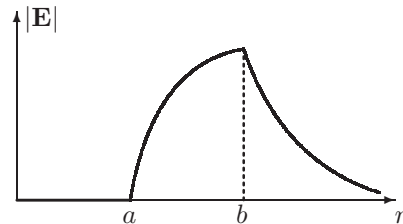
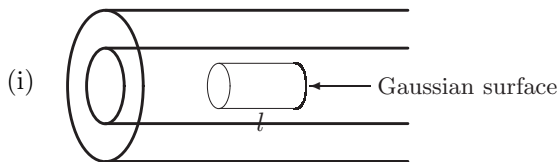
Problem 2.16

$$\oint \mathbf{E} \cdot d\mathbf{a} = E \cdot 2\pi s \cdot l = \frac{1}{\epsilon_0} Q_{\text{enc}} = \frac{1}{\epsilon_0} \rho \pi s^2 l;$$

$$\mathbf{E} = \frac{\rho s}{2\epsilon_0} \hat{\mathbf{s}}.$$

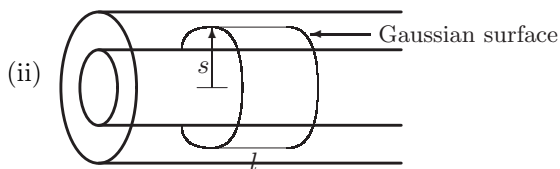

$$\oint \mathbf{E} \cdot d\mathbf{a} = E \cdot 2\pi s \cdot l = \frac{1}{\epsilon_0} Q_{\text{enc}} = \frac{1}{\epsilon_0} \rho \pi a^2 l;$$

$$\mathbf{E} = \frac{\rho a^2}{2\epsilon_0 s} \hat{\mathbf{s}}.$$

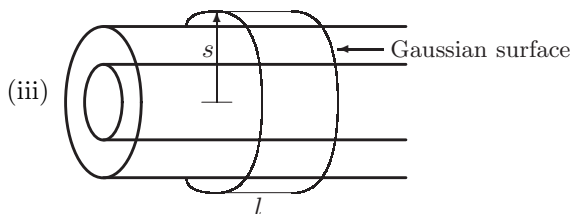

$$\oint \mathbf{E} \cdot d\mathbf{a} = E \cdot 2\pi s \cdot l = \frac{1}{\epsilon_0} Q_{\text{enc}} = 0;$$

$$\mathbf{E} = \mathbf{0}.$$

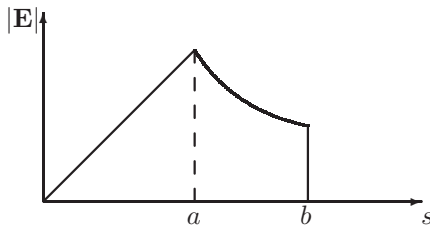

Problem 2.17 On the xz plane $E = 0$ by symmetry. Set up a Gaussian “pillbox” with one face in this plane and the other at y .

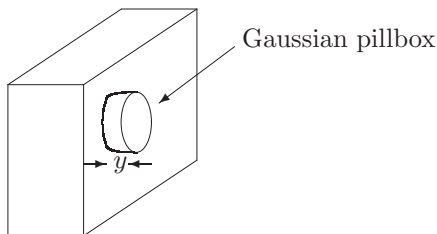

$$\oint \mathbf{E} \cdot d\mathbf{a} = E \cdot A = \frac{1}{\epsilon_0} Q_{\text{enc}} = \frac{1}{\epsilon_0} A y \rho;$$

$$\mathbf{E} = \frac{\rho}{\epsilon_0} y \hat{\mathbf{y}} \quad (\text{for } |y| < d).$$

$$Q_{\text{enc}} = \frac{1}{\epsilon_0} A d \rho \Rightarrow \mathbf{E} = \frac{\rho}{\epsilon_0} d \hat{\mathbf{y}} \quad (\text{for } y > d).$$

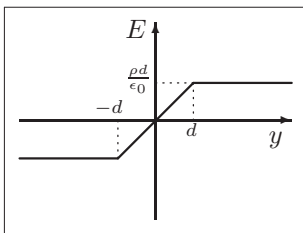

Problem 2.18

From Prob. 2.12, the field inside the positive sphere is $\mathbf{E}_+ = \frac{\rho}{3\epsilon_0} \mathbf{r}_+$, where \mathbf{r}_+ is the vector from the positive center to the point in question. Likewise, the field of the negative sphere is $-\frac{\rho}{3\epsilon_0} \mathbf{r}_-$. So the *total* field is

$$\mathbf{E} = \frac{\rho}{3\epsilon_0} (\mathbf{r}_+ - \mathbf{r}_-)$$

But (see diagram) $\mathbf{r}_+ - \mathbf{r}_- = \mathbf{d}$. So $\mathbf{E} = \frac{\rho}{3\epsilon_0} \mathbf{d}$.

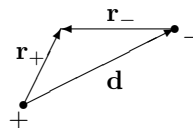

Problem 2.19

$$\begin{aligned} \nabla \times \mathbf{E} &= \frac{1}{4\pi\epsilon_0} \nabla \times \int \frac{\hat{\mathbf{r}}}{r^2} \rho d\tau = \frac{1}{4\pi\epsilon_0} \int \left[\nabla \times \left(\frac{\hat{\mathbf{r}}}{r^2} \right) \right] \rho d\tau \quad (\text{since } \rho \text{ depends on } \mathbf{r}', \text{ not } \mathbf{r}) \\ &= \mathbf{0} \quad (\text{since } \nabla \times \left(\frac{\hat{\mathbf{r}}}{r^2} \right) = \mathbf{0}, \text{ from Prob. 1.63}). \end{aligned}$$

Problem 2.20

$$(1) \nabla \times \mathbf{E}_1 = k \begin{vmatrix} \hat{\mathbf{x}} & \hat{\mathbf{y}} & \hat{\mathbf{z}} \\ \frac{\partial}{\partial x} & \frac{\partial}{\partial y} & \frac{\partial}{\partial z} \\ xy & 2yz & 3zx \end{vmatrix} = k [\hat{\mathbf{x}}(0 - 2y) + \hat{\mathbf{y}}(0 - 3z) + \hat{\mathbf{z}}(0 - x)] \neq \mathbf{0},$$

so \mathbf{E}_1 is an *impossible* electrostatic field.

$$(2) \nabla \times \mathbf{E}_2 = k \begin{vmatrix} \hat{\mathbf{x}} & \hat{\mathbf{y}} & \hat{\mathbf{z}} \\ \frac{\partial}{\partial x} & \frac{\partial}{\partial y} & \frac{\partial}{\partial z} \\ y^2 & 2xy + z^2 & 2yz \end{vmatrix} = k [\hat{\mathbf{x}}(2z - 2z) + \hat{\mathbf{y}}(0 - 0) + \hat{\mathbf{z}}(2y - 2y)] = \mathbf{0},$$

so \mathbf{E}_2 is a *possible* electrostatic field.

Let's go by the indicated path:

$$\mathbf{E} \cdot d\mathbf{l} = (y^2 dx + (2xy + z^2)dy + 2yz dz)k$$

Step I: $y = z = 0$; $dy = dz = 0$. $\mathbf{E} \cdot d\mathbf{l} = ky^2 dx = 0$.

Step II: $x = x_0$, $y : 0 \rightarrow y_0$, $z = 0$. $dx = dz = 0$.

$$\mathbf{E} \cdot d\mathbf{l} = k(2x_0y + z^2)dy = 2kx_0y dy.$$

$$\int_{II} \mathbf{E} \cdot d\mathbf{l} = 2kx_0 \int_0^{y_0} y dy = kx_0y_0^2.$$

Step III: $x = x_0$, $y = y_0$, $z : 0 \rightarrow z_0$; $dx = dy = 0$.

$$\mathbf{E} \cdot d\mathbf{l} = 2ky_0z dz = 2ky_0z dz.$$

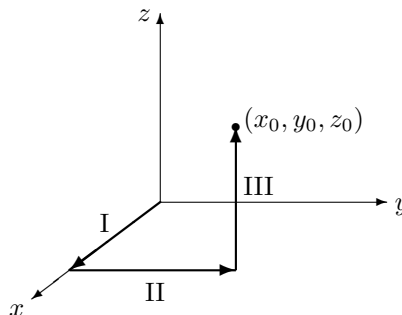

$$\int_{III} \mathbf{E} \cdot d\mathbf{l} = 2y_0 k \int_0^{z_0} z \, dz = ky_0 z_0^2.$$

$$V(x_0, y_0, z_0) = - \int_0^{(x_0, y_0, z_0)} \mathbf{E} \cdot d\mathbf{l} = -k(x_0 y_0^2 + y_0 z_0^2), \text{ or } \boxed{V(x, y, z) = -k(xy^2 + yz^2)}.$$

$$\text{Check: } -\nabla V = k \left[\frac{\partial}{\partial x} (xy^2 + yz^2) \hat{\mathbf{x}} + \frac{\partial}{\partial y} (xy^2 + yz^2) \hat{\mathbf{y}} + \frac{\partial}{\partial z} (xy^2 + yz^2) \hat{\mathbf{z}} \right] = k[y^2 \hat{\mathbf{x}} + (2xy + z^2) \hat{\mathbf{y}} + 2yz \hat{\mathbf{z}}] = \mathbf{E}. \checkmark$$

Problem 2.21

$$V(r) = - \int_{\infty}^r \mathbf{E} \cdot d\mathbf{l} \quad \begin{cases} \text{Outside the sphere } (r > R) : \mathbf{E} = \frac{1}{4\pi\epsilon_0} \frac{q}{r^2} \hat{\mathbf{r}}. \\ \text{Inside the sphere } (r < R) : \mathbf{E} = \frac{1}{4\pi\epsilon_0} \frac{q}{R^3} r \hat{\mathbf{r}}. \end{cases}$$

$$\text{So for } r > R: V(r) = - \int_{\infty}^r \left(\frac{1}{4\pi\epsilon_0} \frac{q}{\bar{r}^2} \right) d\bar{r} = \frac{1}{4\pi\epsilon_0} q \left(\frac{1}{\bar{r}} \right) \Big|_{\infty}^r = \boxed{\frac{q}{4\pi\epsilon_0} \frac{1}{r}},$$

$$\text{and for } r < R: V(r) = - \int_{\infty}^R \left(\frac{1}{4\pi\epsilon_0} \frac{q}{\bar{r}^2} \right) d\bar{r} - \int_R^r \left(\frac{1}{4\pi\epsilon_0} \frac{q}{R^3} \bar{r} \right) d\bar{r} = \frac{q}{4\pi\epsilon_0} \left[\frac{1}{R} - \frac{1}{R^3} \left(\frac{r^2 - R^2}{2} \right) \right]$$

$$= \boxed{\frac{q}{4\pi\epsilon_0} \frac{1}{2R} \left(3 - \frac{r^2}{R^2} \right)}.$$

$$\text{When } r > R, \nabla V = \frac{q}{4\pi\epsilon_0} \frac{\partial}{\partial r} \left(\frac{1}{r} \right) \hat{\mathbf{r}} = -\frac{q}{4\pi\epsilon_0} \frac{1}{r^2} \hat{\mathbf{r}}, \text{ so } \mathbf{E} = -\nabla V = \frac{q}{4\pi\epsilon_0} \frac{1}{r^2} \hat{\mathbf{r}}. \checkmark$$

$$\text{When } r < R, \nabla V = \frac{q}{4\pi\epsilon_0} \frac{1}{2R} \frac{\partial}{\partial r} \left(3 - \frac{r^2}{R^2} \right) \hat{\mathbf{r}} = \frac{q}{4\pi\epsilon_0} \frac{1}{2R} \left(-\frac{2r}{R^2} \right) \hat{\mathbf{r}} = -\frac{q}{4\pi\epsilon_0} \frac{r}{R^3} \hat{\mathbf{r}}; \text{ so } \mathbf{E} = -\nabla V = \frac{1}{4\pi\epsilon_0} \frac{q}{R^3} r \hat{\mathbf{r}}. \checkmark$$

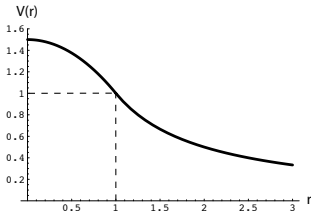

(In the figure, r is in units of R , and $V(r)$ is in units of $q/4\pi\epsilon_0 R$.)

Problem 2.22

$\mathbf{E} = \frac{1}{4\pi\epsilon_0} \frac{2\lambda}{s} \hat{\mathbf{s}}$ (Prob. 2.13). In this case we cannot set the reference point at ∞ , since the charge itself extends to ∞ . Let's set it at $s = a$. Then

$$V(s) = - \int_a^s \left(\frac{1}{4\pi\epsilon_0} \frac{2\lambda}{\bar{s}} \right) d\bar{s} = \boxed{-\frac{1}{4\pi\epsilon_0} 2\lambda \ln \left(\frac{s}{a} \right)}.$$

(In this form it is clear why $a = \infty$ would be no good—likewise the other “natural” point, $a = 0$.)

$$\nabla V = -\frac{1}{4\pi\epsilon_0} 2\lambda \frac{\partial}{\partial s} \left(\ln \left(\frac{s}{a} \right) \right) \hat{\mathbf{s}} = -\frac{1}{4\pi\epsilon_0} 2\lambda \frac{1}{s} \hat{\mathbf{s}} = -\mathbf{E}. \checkmark$$

Problem 2.23

$$V(0) = - \int_{\infty}^0 \mathbf{E} \cdot d\mathbf{l} = - \int_{\infty}^b \left(\frac{k}{\epsilon_0} \frac{(b-a)}{r^2} \right) dr - \int_b^a \left(\frac{k}{\epsilon_0} \frac{(r-a)}{r^2} \right) dr - \int_a^0 (0) dr = \frac{k}{\epsilon_0} \frac{(b-a)}{b} - \frac{k}{\epsilon_0} \left(\ln \left(\frac{a}{b} \right) + a \left(\frac{1}{a} - \frac{1}{b} \right) \right)$$

$$= \frac{k}{\epsilon_0} \left\{ 1 - \frac{a}{b} - \ln \left(\frac{a}{b} \right) - 1 + \frac{a}{b} \right\} = \boxed{\frac{k}{\epsilon_0} \ln \left(\frac{b}{a} \right)}.$$

Problem 2.24

Using Eq. 2.22 and the fields from Prob. 2.16:

$$V(b) - V(0) = - \int_0^b \mathbf{E} \cdot d\mathbf{l} = - \int_0^a \mathbf{E} \cdot d\mathbf{l} - \int_a^b \mathbf{E} \cdot d\mathbf{l} = -\frac{\rho}{2\epsilon_0} \int_0^a s \, ds - \frac{\rho a^2}{2\epsilon_0} \int_a^b \frac{1}{s} \, ds$$

$$= - \left(\frac{\rho}{2\epsilon_0} \right) \frac{s^2}{2} \Big|_0^a + \frac{\rho a^2}{2\epsilon_0} \ln s \Big|_a^b = \boxed{-\frac{\rho a^2}{4\epsilon_0} \left(1 + 2 \ln \left(\frac{b}{a} \right) \right)}.$$

Problem 2.25

$$(a) \quad V = \frac{1}{4\pi\epsilon_0} \frac{2q}{\sqrt{z^2 + \left(\frac{d}{2}\right)^2}}.$$

$$(b) \quad V = \frac{1}{4\pi\epsilon_0} \int_{-L}^L \frac{\lambda dx}{\sqrt{z^2 + x^2}} = \frac{\lambda}{4\pi\epsilon_0} \ln(x + \sqrt{z^2 + x^2}) \Big|_{-L}^L$$

$$= \frac{\lambda}{4\pi\epsilon_0} \ln \left[\frac{L + \sqrt{z^2 + L^2}}{-L + \sqrt{z^2 + L^2}} \right] = \frac{\lambda}{2\pi\epsilon_0} \ln \left(\frac{L + \sqrt{z^2 + L^2}}{z} \right).$$

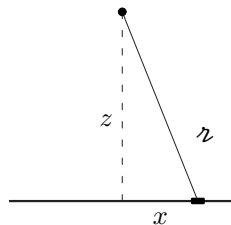

$$(c) \quad V = \frac{1}{4\pi\epsilon_0} \int_0^R \frac{\sigma 2\pi r dr}{\sqrt{r^2 + z^2}} = \frac{1}{4\pi\epsilon_0} 2\pi\sigma (\sqrt{r^2 + z^2}) \Big|_0^R = \boxed{\frac{\sigma}{2\epsilon_0} (\sqrt{R^2 + z^2} - z)}.$$

In each case, by symmetry $\frac{\partial V}{\partial y} = \frac{\partial V}{\partial x} = 0$. $\therefore \mathbf{E} = -\frac{\partial V}{\partial z} \hat{\mathbf{z}}$.

$$(a) \quad \mathbf{E} = -\frac{1}{4\pi\epsilon_0} 2q \left(-\frac{1}{2} \right) \frac{2z}{\left(z^2 + \left(\frac{d}{2}\right)^2 \right)^{3/2}} \hat{\mathbf{z}} = \boxed{\frac{1}{4\pi\epsilon_0} \frac{2qz}{\left(z^2 + \left(\frac{d}{2}\right)^2 \right)^{3/2}} \hat{\mathbf{z}}} \text{ (agrees with Ex. 2.1).}$$

$$(b) \quad \mathbf{E} = -\frac{\lambda}{4\pi\epsilon_0} \left\{ \frac{1}{(L + \sqrt{z^2 + L^2})} \frac{1}{2} \frac{1}{\sqrt{z^2 + L^2}} 2z - \frac{1}{(-L + \sqrt{z^2 + L^2})} \frac{1}{2} \frac{1}{\sqrt{z^2 + L^2}} 2z \right\} \hat{\mathbf{z}}$$

$$= -\frac{\lambda}{4\pi\epsilon_0} \frac{z}{\sqrt{z^2 + L^2}} \left\{ \frac{-L + \sqrt{z^2 + L^2} - L - \sqrt{z^2 + L^2}}{(z^2 + L^2) - L^2} \right\} \hat{\mathbf{z}} = \boxed{\frac{2L\lambda}{4\pi\epsilon_0} \frac{1}{z\sqrt{z^2 + L^2}} \hat{\mathbf{z}}} \text{ (agrees with Ex. 2.2).}$$

$$(c) \quad \mathbf{E} = -\frac{\sigma}{2\epsilon_0} \left\{ \frac{1}{2} \frac{1}{\sqrt{R^2 + z^2}} 2z - 1 \right\} \hat{\mathbf{z}} = \boxed{\frac{\sigma}{2\epsilon_0} \left[1 - \frac{z}{\sqrt{R^2 + z^2}} \right] \hat{\mathbf{z}}} \text{ (agrees with Prob. 2.6).}$$

If the right-hand charge in (a) is $-q$, then $V = 0$, which, naively, suggests $\mathbf{E} = -\nabla V = \mathbf{0}$, in contradiction with the answer to Prob. 2.2. The point is that we only know V on the z axis, and from this we cannot hope to compute $E_x = -\frac{\partial V}{\partial x}$ or $E_y = -\frac{\partial V}{\partial y}$. That was OK in part (a), because we knew from symmetry that $E_x = E_y = 0$. But now \mathbf{E} points in the x direction, so knowing V on the z axis is insufficient to determine \mathbf{E} .

Problem 2.26

$$V(a) = \frac{1}{4\pi\epsilon_0} \int_0^{\sqrt{2}h} \left(\frac{\sigma 2\pi r}{z} \right) dz = \frac{2\pi\sigma}{4\pi\epsilon_0} \frac{1}{\sqrt{2}} (\sqrt{2}h) = \frac{\sigma h}{2\epsilon_0}$$

(where $r = z / \sqrt{2}$)

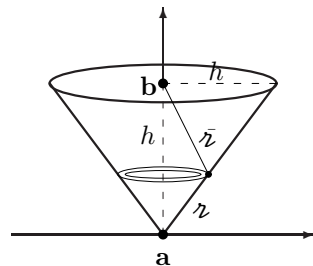

$$\begin{aligned}
V(\mathbf{b}) &= \frac{1}{4\pi\epsilon_0} \int_0^{\sqrt{2}h} \left(\frac{\sigma 2\pi r}{z} \right) dz \quad (\text{where } \bar{z} = \sqrt{h^2 + z^2} - \sqrt{2}hz) \\
&= \frac{2\pi\sigma}{4\pi\epsilon_0} \frac{1}{\sqrt{2}} \int_0^{\sqrt{2}h} \frac{z}{\sqrt{h^2 + z^2} - \sqrt{2}hz}} dz \\
&= \frac{\sigma}{2\sqrt{2}\epsilon_0} \left[\sqrt{h^2 + z^2} - \sqrt{2}hz} + \frac{h}{\sqrt{2}} \ln(2\sqrt{h^2 + z^2} - \sqrt{2}hz} + 2z - \sqrt{2}h) \right] \Big|_0^{\sqrt{2}h} \\
&= \frac{\sigma}{2\sqrt{2}\epsilon_0} \left[h + \frac{h}{\sqrt{2}} \ln(2h + 2\sqrt{2}h - \sqrt{2}h) - h - \frac{h}{\sqrt{2}} \ln(2h - \sqrt{2}h) \right] \\
&= \frac{\sigma}{2\sqrt{2}\epsilon_0} \frac{h}{\sqrt{2}} \left[\ln(2h + \sqrt{2}h) - \ln(2h - \sqrt{2}h) \right] = \frac{\sigma h}{4\epsilon_0} \ln \left(\frac{2 + \sqrt{2}}{2 - \sqrt{2}} \right) = \frac{\sigma h}{4\epsilon_0} \ln \left(\frac{(2 + \sqrt{2})^2}{2} \right) \\
&= \frac{\sigma h}{2\epsilon_0} \ln(1 + \sqrt{2}). \quad \therefore V(\mathbf{a}) - V(\mathbf{b}) = \frac{\sigma h}{2\epsilon_0} \left[1 - \ln(1 + \sqrt{2}) \right].
\end{aligned}$$

Problem 2.27

Cut the cylinder into slabs, as shown in the figure, and use result of Prob. 2.25c, with $z \rightarrow x$ and $\sigma \rightarrow \rho dx$:

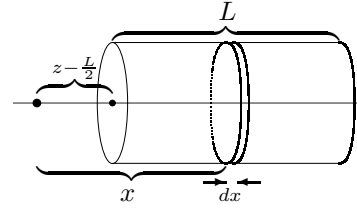

$$\begin{aligned}
V &= \frac{\rho}{2\epsilon_0} \int_{z=L/2}^{z+L/2} (\sqrt{R^2 + x^2} - x) dx \\
&= \frac{\rho}{2\epsilon_0} \frac{1}{2} \left[x\sqrt{R^2 + x^2} + R^2 \ln(x + \sqrt{R^2 + x^2}) - x^2 \right] \Big|_{z=L/2}^{z+L/2} \\
&= \frac{\rho}{4\epsilon_0} \left\{ \left(z + \frac{L}{2} \right) \sqrt{R^2 + \left(z + \frac{L}{2} \right)^2} - \left(z - \frac{L}{2} \right) \sqrt{R^2 + \left(z - \frac{L}{2} \right)^2} + R^2 \ln \left[\frac{z + \frac{L}{2} + \sqrt{R^2 + \left(z + \frac{L}{2} \right)^2}}{z - \frac{L}{2} + \sqrt{R^2 + \left(z - \frac{L}{2} \right)^2}} \right] - 2zL \right\}.
\end{aligned}$$

(Note: $-(z + \frac{L}{2})^2 + (z - \frac{L}{2})^2 = -z^2 - zL - \frac{L^2}{4} + z^2 - zL + \frac{L^2}{4} = -2zL$.)

$$\begin{aligned}
\mathbf{E} &= -\nabla V = -\hat{\mathbf{z}} \frac{\partial V}{\partial z} = -\frac{\hat{\mathbf{z}}\rho}{4\epsilon_0} \left\{ \sqrt{R^2 + \left(z + \frac{L}{2} \right)^2} + \frac{\left(z + \frac{L}{2} \right)^2}{\sqrt{R^2 + \left(z + \frac{L}{2} \right)^2}} - \sqrt{R^2 + \left(z - \frac{L}{2} \right)^2} - \frac{\left(z - \frac{L}{2} \right)^2}{\sqrt{R^2 + \left(z - \frac{L}{2} \right)^2}} \right. \\
&\quad \left. + R^2 \left[\frac{1 + \frac{z + \frac{L}{2}}{\sqrt{R^2 + \left(z + \frac{L}{2} \right)^2}}}{z + \frac{L}{2} + \sqrt{R^2 + \left(z + \frac{L}{2} \right)^2}} - \frac{1 + \frac{z - \frac{L}{2}}{\sqrt{R^2 + \left(z - \frac{L}{2} \right)^2}}}{z - \frac{L}{2} + \sqrt{R^2 + \left(z - \frac{L}{2} \right)^2}} \right] - 2L \right\} \\
&\quad \quad \quad \frac{1}{\sqrt{R^2 + \left(z + \frac{L}{2} \right)^2}} - \frac{1}{\sqrt{R^2 + \left(z - \frac{L}{2} \right)^2}}
\end{aligned}$$

$$\mathbf{E} = -\frac{\hat{\mathbf{z}}\rho}{4\epsilon_0} \left\{ 2\sqrt{R^2 + \left(z + \frac{L}{2} \right)^2} - 2\sqrt{R^2 + \left(z - \frac{L}{2} \right)^2} - 2L \right\}$$

$$= \frac{\rho}{2\epsilon_0} \left[L - \sqrt{R^2 + \left(z + \frac{L}{2}\right)^2} + \sqrt{R^2 + \left(z - \frac{L}{2}\right)^2} \right] \hat{\mathbf{z}}.$$

Problem 2.28

Orient axes so P is on z axis.

$$V = \frac{1}{4\pi\epsilon_0} \int \frac{\rho}{\mathcal{L}} d\tau. \quad \left\{ \begin{array}{l} \text{Here } \rho \text{ is constant, } d\tau = r^2 \sin\theta dr d\theta d\phi, \\ \mathcal{L} = \sqrt{z^2 + r^2 - 2rz \cos\theta}. \end{array} \right.$$

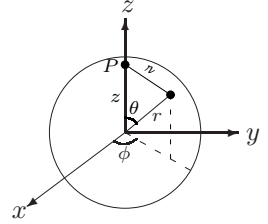

$$V = \frac{\rho}{4\pi\epsilon_0} \int \frac{r^2 \sin\theta dr d\theta d\phi}{\sqrt{z^2 + r^2 - 2rz \cos\theta}}; \quad \int_0^{2\pi} d\phi = 2\pi.$$

$$\begin{aligned} \int_0^\pi \frac{\sin\theta}{\sqrt{z^2 + r^2 - 2rz \cos\theta}} d\theta &= \frac{1}{rz} \left(\sqrt{r^2 + z^2 - 2rz \cos\theta} \right) \Big|_0^\pi = \frac{1}{rz} \left(\sqrt{r^2 + z^2 + 2rz} - \sqrt{r^2 + z^2 - 2rz} \right) \\ &= \frac{1}{rz} (r + z - |r - z|) = \begin{cases} 2/z, & \text{if } r < z, \\ 2/r, & \text{if } r > z. \end{cases} \end{aligned}$$

$$\therefore V = \frac{\rho}{4\pi\epsilon_0} \cdot 2\pi \cdot 2 \left\{ \int_0^z \frac{1}{z} r^2 dr + \int_z^R \frac{1}{r} r^2 dr \right\} = \frac{\rho}{\epsilon_0} \left\{ \frac{1}{z} \frac{z^3}{3} + \frac{R^2 - z^2}{2} \right\} = \frac{\rho}{2\epsilon_0} \left(R^2 - \frac{z^2}{3} \right).$$

But $\rho = \frac{q}{\frac{4}{3}\pi R^3}$, so $V(z) = \frac{1}{2\epsilon_0} \frac{3q}{4\pi R^3} \left(R^2 - \frac{z^2}{3} \right) = \frac{q}{8\pi\epsilon_0 R} \left(3 - \frac{z^2}{R^2} \right)$; $V(r) = \frac{q}{8\pi\epsilon_0 R} \left(3 - \frac{r^2}{R^2} \right)$. ✓

Problem 2.29

$$\begin{aligned} \nabla^2 V &= \frac{1}{4\pi\epsilon_0} \nabla^2 \int \left(\frac{\rho}{z} \right) d\tau = \frac{1}{4\pi\epsilon_0} \int \rho(\mathbf{r}') \left(\nabla^2 \frac{1}{\mathcal{L}} \right) d\tau \quad (\text{since } \rho \text{ is a function of } \mathbf{r}', \text{ not } \mathbf{r}) \\ &= \frac{1}{4\pi\epsilon_0} \int \rho(\mathbf{r}') [-4\pi\delta^3(\mathbf{r} - \mathbf{r}')] d\tau = -\frac{1}{\epsilon_0} \rho(\mathbf{r}). \quad \checkmark \end{aligned}$$

Problem 2.30.

(a) Ex. 2.5: $\mathbf{E}_{\text{above}} = \frac{\sigma}{2\epsilon_0} \hat{\mathbf{n}}$; $\mathbf{E}_{\text{below}} = -\frac{\sigma}{2\epsilon_0} \hat{\mathbf{n}}$ ($\hat{\mathbf{n}}$ always pointing up); $\mathbf{E}_{\text{above}} - \mathbf{E}_{\text{below}} = \frac{\sigma}{\epsilon_0} \hat{\mathbf{n}}$. ✓

Ex. 2.6: At each surface, $E = 0$ one side and $E = \frac{\sigma}{\epsilon_0}$ other side, so $\Delta E = \frac{\sigma}{\epsilon_0}$. ✓

Prob. 2.11: $\mathbf{E}_{\text{out}} = \frac{\sigma R^2}{\epsilon_0 r^2} \hat{\mathbf{r}} = \frac{\sigma}{\epsilon_0} \hat{\mathbf{r}}$; $\mathbf{E}_{\text{in}} = 0$; so $\Delta \mathbf{E} = \frac{\sigma}{\epsilon_0} \hat{\mathbf{r}}$. ✓

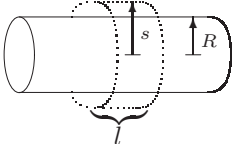
(b)  Outside: $\oint \mathbf{E} \cdot d\mathbf{a} = E(2\pi s)l = \frac{1}{\epsilon_0} Q_{\text{enc}} = \frac{\sigma}{\epsilon_0} (2\pi R)l \Rightarrow \mathbf{E} = \frac{\sigma}{\epsilon_0} \frac{R}{s} \hat{\mathbf{s}} = \frac{\sigma}{\epsilon_0} \hat{\mathbf{s}}$ (at surface).
Inside: $Q_{\text{enc}} = 0$, so $\mathbf{E} = 0$. $\therefore \Delta \mathbf{E} = \frac{\sigma}{\epsilon_0} \hat{\mathbf{s}}$. ✓

(c) $V_{\text{out}} = \frac{R^2 \sigma}{\epsilon_0 r} = \frac{R\sigma}{\epsilon_0}$ (at surface); $V_{\text{in}} = \frac{R\sigma}{\epsilon_0}$; so $V_{\text{out}} = V_{\text{in}}$. ✓

$$\frac{\partial V_{\text{out}}}{\partial r} = -\frac{R^2 \sigma}{\epsilon_0 r^2} = -\frac{\sigma}{\epsilon_0} \quad (\text{at surface}); \quad \frac{\partial V_{\text{in}}}{\partial r} = 0; \quad \text{so } \frac{\partial V_{\text{out}}}{\partial r} - \frac{\partial V_{\text{in}}}{\partial r} = -\frac{\sigma}{\epsilon_0}. \quad \checkmark$$

Problem 2.31

$$(a) V = \frac{1}{4\pi\epsilon_0} \sum \frac{q_i}{r_{ij}} = \frac{1}{4\pi\epsilon_0} \left\{ \frac{-q}{a} + \frac{q}{\sqrt{2}a} + \frac{-q}{a} \right\} = \frac{q}{4\pi\epsilon_0 a} \left(-2 + \frac{1}{\sqrt{2}} \right).$$

$$\therefore W_4 = qV = \boxed{\frac{q^2}{4\pi\epsilon_0 a} \left(-2 + \frac{1}{\sqrt{2}} \right)}.$$

$$(b) W_1 = 0, W_2 = \frac{1}{4\pi\epsilon_0} \left(\frac{-q^2}{a} \right); W_3 = \frac{1}{4\pi\epsilon_0} \left(\frac{q^2}{\sqrt{2}a} - \frac{q^2}{a} \right); W_4 = (\text{see (a)}).$$

$$W_{\text{tot}} = \frac{1}{4\pi\epsilon_0} \frac{q^2}{a} \left\{ -1 + \frac{1}{\sqrt{2}} - 1 - 2 + \frac{1}{\sqrt{2}} \right\} = \boxed{\frac{1}{4\pi\epsilon_0} \frac{2q^2}{a} \left(-2 + \frac{1}{\sqrt{2}} \right)}.$$

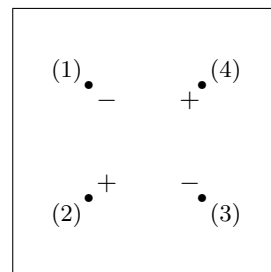

Problem 2.32

Conservation of energy (kinetic plus potential):

$$\frac{1}{2} m_A v_A^2 + \frac{1}{2} m_B v_B^2 + \frac{1}{4\pi\epsilon_0} \frac{q_A q_B}{r} = E.$$

At release $v_A = v_B = 0$, $r = a$, so

$$E = \frac{1}{4\pi\epsilon_0} \frac{q_A q_B}{a}.$$

When they are very far apart ($r \rightarrow \infty$) the potential energy is zero, so

$$\frac{1}{2} m_A v_A^2 + \frac{1}{2} m_B v_B^2 = \frac{1}{4\pi\epsilon_0} \frac{q_A q_B}{a}.$$

Meanwhile, conservation of momentum says $m_A v_A = m_B v_B$, or $v_B = (m_A/m_B)v_A$. So

$$\frac{1}{2} m_A v_A^2 + \frac{1}{2} m_B \left(\frac{m_A}{m_B} \right)^2 v_A^2 = \frac{1}{2} \left(\frac{m_A}{m_B} \right) (m_A + m_B) v_A^2 = \frac{1}{4\pi\epsilon_0} \frac{q_A q_B}{a}.$$

$$\boxed{v_A = \sqrt{\frac{1}{2\pi\epsilon_0} \frac{q_A q_B}{(m_A + m_B)a} \left(\frac{m_A}{m_B} \right)}; \quad v_B = \sqrt{\frac{1}{2\pi\epsilon_0} \frac{q_A q_B}{(m_A + m_B)a} \left(\frac{m_B}{m_A} \right)}}.$$

Problem 2.33

From Eq. 2.42, the energy of one charge is

$$W = \frac{1}{2} qV = \frac{1}{2} (2) \sum_{n=1}^{\infty} \frac{1}{4\pi\epsilon_0} \frac{(-1)^n q^2}{na} = \frac{q^2}{4\pi\epsilon_0 a} \sum_{n=1}^{\infty} \frac{(-1)^n}{n}.$$

(The factor of 2 out front counts the charges to the left as well as to the right of q .) The sum is $-\ln 2$ (you can get it from the Taylor expansion of $\ln(1+x)$):

$$\ln(1+x) = x - \frac{1}{2}x^2 + \frac{1}{3}x^3 - \frac{1}{4}x^4 + \dots$$

with $x = 1$. Evidently $\boxed{\alpha = \ln 2}$.

Problem 2.34

(a) $W = \frac{1}{2} \int \rho V d\tau$. From Prob. 2.21 (or Prob. 2.28): $V = \frac{\rho}{2\epsilon_0} \left(R^2 - \frac{r^2}{3} \right) = \frac{1}{4\pi\epsilon_0} \frac{q}{2R} \left(3 - \frac{r^2}{R^2} \right)$

$$\begin{aligned} W &= \frac{1}{2} \rho \frac{1}{4\pi\epsilon_0} \frac{q}{2R} \int_0^R \left(3 - \frac{r^2}{R^2} \right) 4\pi r^2 dr = \frac{q\rho}{4\epsilon_0 R} \left[3 \frac{r^3}{3} - \frac{1}{R^2} \frac{r^5}{5} \right] \Big|_0^R = \frac{q\rho}{4\epsilon_0 R} \left(R^3 - \frac{R^3}{5} \right) \\ &= \frac{q\rho}{5\epsilon_0} R^2 = \frac{qR^2}{5\epsilon_0} \frac{q}{\frac{4}{3}\pi R^3} = \boxed{\frac{1}{4\pi\epsilon_0} \left(\frac{3}{5} \frac{q^2}{R} \right)}. \end{aligned}$$

(b) $W = \frac{\epsilon_0}{2} \int E^2 d\tau$. Outside ($r > R$) $\mathbf{E} = \frac{1}{4\pi\epsilon_0} \frac{q}{r^2} \hat{\mathbf{r}}$; Inside ($r < R$) $\mathbf{E} = \frac{1}{4\pi\epsilon_0} \frac{q}{R^3} r \hat{\mathbf{r}}$.

$$\begin{aligned} \therefore W &= \frac{\epsilon_0}{2} \frac{1}{(4\pi\epsilon_0)^2} q^2 \left\{ \int_R^\infty \frac{1}{r^4} (r^2 4\pi dr) + \int_0^R \left(\frac{r}{R^3} \right)^2 (4\pi r^2 dr) \right\} \\ &= \frac{1}{4\pi\epsilon_0} \frac{q^2}{2} \left\{ \left(-\frac{1}{r} \right) \Big|_R^\infty + \frac{1}{R^6} \left(\frac{r^5}{5} \right) \Big|_0^R \right\} = \frac{1}{4\pi\epsilon_0} \frac{q^2}{2} \left(\frac{1}{R} + \frac{1}{5R} \right) = \frac{1}{4\pi\epsilon_0} \frac{3}{5} \frac{q^2}{R}. \checkmark \end{aligned}$$

(c) $W = \frac{\epsilon_0}{2} \left\{ \oint_S \mathbf{V} \mathbf{E} \cdot d\mathbf{a} + \int_V E^2 d\tau \right\}$, where \mathcal{V} is large enough to enclose all the charge, but otherwise arbitrary. Let's use a sphere of radius $a > R$. Here $V = \frac{1}{4\pi\epsilon_0} \frac{q}{r}$.

$$\begin{aligned} W &= \frac{\epsilon_0}{2} \left\{ \int_{r=a} \left(\frac{1}{4\pi\epsilon_0} \frac{q}{r} \right) \left(\frac{1}{4\pi\epsilon_0} \frac{q}{r^2} \right) r^2 \sin\theta d\theta d\phi + \int_0^R E^2 d\tau + \int_R^a \left(\frac{1}{4\pi\epsilon_0} \frac{q}{r^2} \right)^2 (4\pi r^2 dr) \right\} \\ &= \frac{\epsilon_0}{2} \left\{ \frac{q^2}{(4\pi\epsilon_0)^2} \frac{1}{a} 4\pi + \frac{q^2}{(4\pi\epsilon_0)^2} \frac{4\pi}{5R} + \frac{1}{(4\pi\epsilon_0)^2} 4\pi q^2 \left(-\frac{1}{r} \right) \Big|_R^a \right\} \\ &= \frac{1}{4\pi\epsilon_0} \frac{q^2}{2} \left\{ \frac{1}{a} + \frac{1}{5R} - \frac{1}{a} + \frac{1}{R} \right\} = \frac{1}{4\pi\epsilon_0} \frac{3}{5} \frac{q^2}{R}. \checkmark \end{aligned}$$

As $a \rightarrow \infty$, the contribution from the surface integral $\left(\frac{1}{4\pi\epsilon_0} \frac{q^2}{2a} \right)$ goes to zero, while the volume integral $\left(\frac{1}{4\pi\epsilon_0} \frac{q^2}{2a} \left(\frac{6a}{5R} - 1 \right) \right)$ picks up the slack.

Problem 2.35

$$dW = d\bar{q} V = d\bar{q} \left(\frac{1}{4\pi\epsilon_0} \right) \frac{\bar{q}}{r}, \quad (\bar{q} = \text{charge on sphere of radius } r).$$

$$\bar{q} = \frac{4}{3} \pi r^3 \rho = q \frac{r^3}{R^3} \quad (q = \text{total charge on sphere}).$$

$$d\bar{q} = 4\pi r^2 dr \rho = \frac{4\pi r^2}{\frac{4}{3}\pi R^3} q dr = \frac{3q}{R^3} r^2 dr.$$

$$dW = \frac{1}{4\pi\epsilon_0} \left(\frac{qr^3}{R^3} \right) \frac{1}{r} \left(\frac{3q}{R^3} r^2 dr \right) = \frac{1}{4\pi\epsilon_0} \frac{3q^2}{R^6} r^4 dr$$

$$W = \frac{1}{4\pi\epsilon_0} \frac{3q^2}{R^6} \int_0^R r^4 dr = \frac{1}{4\pi\epsilon_0} \frac{3q^2}{R^6} \frac{R^5}{5} = \frac{1}{4\pi\epsilon_0} \left(\frac{3}{5} \frac{q^2}{R} \right). \checkmark$$

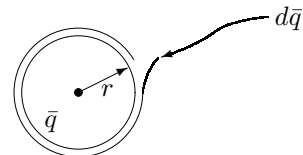

Problem 2.36

(a) $W = \frac{\epsilon_0}{2} \int E^2 d\tau$. $\mathbf{E} = \frac{1}{4\pi\epsilon_0} \frac{q}{r^2}$ ($a < r < b$), zero elsewhere.

$$W = \frac{\epsilon_0}{2} \left(\frac{q}{4\pi\epsilon_0} \right)^2 \int_a^b \left(\frac{1}{r^2} \right)^2 4\pi r^2 dr = \frac{q^2}{8\pi\epsilon_0} \int_a^b \frac{1}{r^2} = \boxed{\frac{q^2}{8\pi\epsilon_0} \left(\frac{1}{a} - \frac{1}{b} \right)}.$$

(b) $W_1 = \frac{1}{8\pi\epsilon_0} \frac{q^2}{a}$, $W_2 = \frac{1}{8\pi\epsilon_0} \frac{q^2}{b}$, $\mathbf{E}_1 = \frac{1}{4\pi\epsilon_0} \frac{q}{r^2} \hat{\mathbf{r}}$ ($r > a$), $\mathbf{E}_2 = \frac{1}{4\pi\epsilon_0} \frac{-q}{r^2} \hat{\mathbf{r}}$ ($r > b$). So

$$\mathbf{E}_1 \cdot \mathbf{E}_2 = \left(\frac{1}{4\pi\epsilon_0} \right)^2 \frac{-q^2}{r^4}, \quad (r > b), \text{ and hence } \int \mathbf{E}_1 \cdot \mathbf{E}_2 d\tau = - \left(\frac{1}{4\pi\epsilon_0} \right)^2 q^2 \int_b^\infty \frac{1}{r^4} 4\pi r^2 dr = - \frac{q^2}{4\pi\epsilon_0 b}.$$

$$W_{\text{tot}} = W_1 + W_2 + \epsilon_0 \int \mathbf{E}_1 \cdot \mathbf{E}_2 d\tau = \frac{1}{8\pi\epsilon_0} q^2 \left(\frac{1}{a} + \frac{1}{b} - \frac{2}{b} \right) = \frac{q^2}{8\pi\epsilon_0} \left(\frac{1}{a} - \frac{1}{b} \right). \checkmark$$

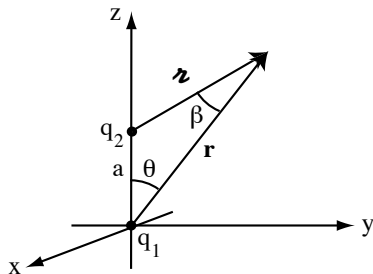
Problem 2.37

$$\mathbf{E}_1 = \frac{1}{4\pi\epsilon_0} \frac{q_1}{r^2} \hat{\mathbf{r}}; \quad \mathbf{E}_2 = \frac{1}{4\pi\epsilon_0} \frac{q_2}{z^2} \hat{\mathbf{z}}; \quad W_i = \epsilon_0 \frac{q_1 q_2}{(4\pi\epsilon_0)^2} \int \frac{1}{r^2 z^2} \cos \beta r^2 \sin \theta dr d\theta d\phi,$$

where (from the figure)

$$z = \sqrt{r^2 + a^2 - 2ra \cos \theta}, \quad \cos \beta = \frac{(r - a \cos \theta)}{z}.$$

Therefore

$$W_i = \frac{q_1 q_2}{(4\pi)^2 \epsilon_0} 2\pi \int \frac{(r - a \cos \theta)}{z^3} \sin \theta dr d\theta.$$

It's simplest to do the r integral first, changing variables to z :

$$2z dz = (2r - 2a \cos \theta) dr \quad \Rightarrow \quad (r - a \cos \theta) dr = z dz.$$

As $r : 0 \rightarrow \infty$, $z : a \rightarrow \infty$, so

$$W_i = \frac{q_1 q_2}{8\pi\epsilon_0} \int_0^\pi \left(\int_a^\infty \frac{1}{z^2} dz \right) \sin \theta d\theta.$$

The z integral is $1/a$, so

$$W_i = \frac{q_1 q_2}{8\pi\epsilon_0 a} \int_0^\pi \sin \theta d\theta = \boxed{\frac{q_1 q_2}{4\pi\epsilon_0 a}}.$$

Of course, this is precisely the interaction energy of two point charges.

Problem 2.38

(a) $\sigma_R = \frac{q}{4\pi R^2}$; $\sigma_a = \frac{-q}{4\pi a^2}$; $\sigma_b = \frac{q}{4\pi b^2}$.

$$(b) V(0) = - \int_{\infty}^0 \mathbf{E} \cdot d\mathbf{l} = - \int_{\infty}^b \left(\frac{1}{4\pi\epsilon_0} \frac{q}{r^2} \right) dr - \int_b^a (0) dr - \int_a^R \left(\frac{1}{4\pi\epsilon_0} \frac{q}{r^2} \right) dr - \int_R^0 (0) dr = \boxed{\frac{1}{4\pi\epsilon_0} \left(\frac{q}{b} + \frac{q}{R} - \frac{q}{a} \right)}.$$

$$(c) \boxed{\sigma_b \rightarrow 0} \text{ (the charge "drains off"); } V(0) = - \int_{\infty}^a (0) dr - \int_a^R \left(\frac{1}{4\pi\epsilon_0} \frac{q}{r^2} \right) dr - \int_R^0 (0) dr = \boxed{\frac{1}{4\pi\epsilon_0} \left(\frac{q}{R} - \frac{q}{a} \right)}.$$

Problem 2.39

$$(a) \boxed{\sigma_a = -\frac{q_a}{4\pi a^2}; \quad \sigma_b = -\frac{q_b}{4\pi b^2}; \quad \sigma_R = \frac{q_a + q_b}{4\pi R^2}}.$$

$$(b) \boxed{\mathbf{E}_{\text{out}} = \frac{1}{4\pi\epsilon_0} \frac{q_a + q_b}{r^2} \hat{\mathbf{r}}}, \text{ where } \mathbf{r} = \text{vector from center of large sphere}.$$

$$(c) \boxed{\mathbf{E}_a = \frac{1}{4\pi\epsilon_0} \frac{q_a}{r_a^2} \hat{\mathbf{r}}_a, \quad \mathbf{E}_b = \frac{1}{4\pi\epsilon_0} \frac{q_b}{r_b^2} \hat{\mathbf{r}}_b}, \text{ where } \mathbf{r}_a \text{ (} \mathbf{r}_b \text{) is the vector from center of cavity } a \text{ (} b \text{)}.$$

$$(d) \boxed{\text{Zero.}}$$

$$(e) \sigma_R \text{ changes (but not } \sigma_a \text{ or } \sigma_b \text{); } \mathbf{E}_{\text{outside}} \text{ changes (but not } \mathbf{E}_a \text{ or } \mathbf{E}_b \text{); force on } q_a \text{ and } q_b \text{ still zero.}$$

Problem 2.40

(a) $\boxed{\text{No.}}$ For example, if it is very close to the wall, it will induce charge of the opposite sign on the wall, and it will be attracted.

(b) $\boxed{\text{No.}}$ Typically it will be attractive, but see footnote 12 for an extraordinary counterexample.

Problem 2.41

Between the plates, $E = 0$; outside the plates $E = \sigma/\epsilon_0 = Q/\epsilon_0 A$. So

$$P = \frac{\epsilon_0}{2} E^2 = \frac{\epsilon_0}{2} \frac{Q^2}{\epsilon_0^2 A^2} = \boxed{\frac{Q^2}{2\epsilon_0 A^2}}.$$

Problem 2.42

Inside, $\mathbf{E} = \mathbf{0}$; outside, $\mathbf{E} = \frac{1}{4\pi\epsilon_0} \frac{Q}{r^2} \hat{\mathbf{r}}$; so

$$\mathbf{E}_{\text{ave}} = \frac{1}{2} \frac{1}{4\pi\epsilon_0} \frac{Q}{R^2} \hat{\mathbf{r}}; \quad f_z = \sigma(E_{\text{ave}})_z; \quad \sigma = \frac{Q}{4\pi R^2}.$$

$$F_z = \int f_z da = \int \left(\frac{Q}{4\pi R^2} \right) \frac{1}{2} \left(\frac{1}{4\pi\epsilon_0} \frac{Q}{R^2} \right) \cos \theta R^2 \sin \theta d\theta d\phi$$

$$= \frac{1}{2\epsilon_0} \left(\frac{Q}{4\pi R} \right)^2 2\pi \int_0^{\pi/2} \sin \theta \cos \theta d\theta = \frac{1}{\pi\epsilon_0} \left(\frac{Q}{4R} \right)^2 \left(\frac{1}{2} \sin^2 \theta \right) \Big|_0^{\pi/2} = \frac{1}{2\pi\epsilon_0} \left(\frac{Q}{4R} \right)^2 = \boxed{\frac{Q^2}{32\pi R^2 \epsilon_0}}.$$

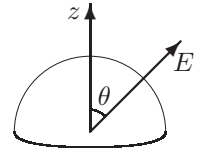

Problem 2.43

Say the charge on the inner cylinder is Q , for a length L . The field is given by Gauss's law:

$\int \mathbf{E} \cdot d\mathbf{a} = E \cdot 2\pi s \cdot L = \frac{1}{\epsilon_0} Q_{\text{enc}} = \frac{1}{\epsilon_0} Q \Rightarrow \mathbf{E} = \frac{Q}{2\pi\epsilon_0 L} \frac{1}{s} \hat{\mathbf{s}}$. Potential difference between the cylinders is

$$V(b) - V(a) = - \int_a^b \mathbf{E} \cdot d\mathbf{l} = - \frac{Q}{2\pi\epsilon_0 L} \int_a^b \frac{1}{s} ds = - \frac{Q}{2\pi\epsilon_0 L} \ln \left(\frac{b}{a} \right).$$

As set up here, a is at the higher potential, so $V = V(a) - V(b) = \frac{Q}{2\pi\epsilon_0 L} \ln \left(\frac{b}{a} \right)$.

$$C = \frac{Q}{V} = \frac{2\pi\epsilon_0 L}{\ln\left(\frac{b}{a}\right)}, \text{ so capacitance per unit length is } \boxed{\frac{2\pi\epsilon_0}{\ln\left(\frac{b}{a}\right)}}.$$

Problem 2.44

(a) $W = (\text{force}) \times (\text{distance}) = (\text{pressure}) \times (\text{area}) \times (\text{distance}) = \boxed{\frac{\epsilon_0}{2} E^2 A \epsilon}$.

(b) $W = (\text{energy per unit volume}) \times (\text{decrease in volume}) = \left(\epsilon_0 \frac{E^2}{2}\right) (A\epsilon)$. Same as (a), confirming that the energy lost is equal to the work done.

Problem 2.45

From Prob. 2.4, the field at height z above the center of a square loop (side a) is

$$\mathbf{E} = \frac{1}{4\pi\epsilon_0} \frac{4\lambda a z}{\left(z^2 + \frac{a^2}{4}\right) \sqrt{z^2 + \frac{a^2}{2}}} \hat{\mathbf{z}}.$$

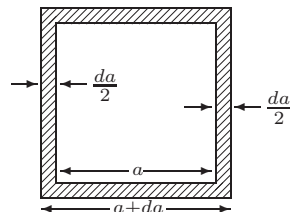

Here $\lambda \rightarrow \sigma \frac{da}{2}$ (see figure), and we integrate over a from 0 to \bar{a} :

$$\begin{aligned} E &= \frac{1}{4\pi\epsilon_0} 2\sigma z \int_0^{\bar{a}} \frac{a da}{\left(z^2 + \frac{a^2}{4}\right) \sqrt{z^2 + \frac{a^2}{2}}}. \text{ Let } u = \frac{a^2}{4}, \text{ so } a da = 2 du. \\ &= \frac{1}{4\pi\epsilon_0} 4\sigma z \int_0^{\bar{a}^2/4} \frac{du}{(u + z^2) \sqrt{2u + z^2}} = \frac{\sigma z}{\pi\epsilon_0} \left[\frac{2}{z} \tan^{-1} \left(\frac{\sqrt{2u + z^2}}{z} \right) \right]_0^{\bar{a}^2/4} \\ &= \frac{2\sigma}{\pi\epsilon_0} \left\{ \tan^{-1} \left(\frac{\sqrt{\frac{\bar{a}^2}{2} + z^2}}{z} \right) - \tan^{-1}(1) \right\}; \end{aligned}$$

$$\boxed{\mathbf{E} = \frac{2\sigma}{\pi\epsilon_0} \left[\tan^{-1} \sqrt{1 + \frac{a^2}{2z^2}} - \frac{\pi}{4} \right] \hat{\mathbf{z}}} = \frac{\sigma}{\pi\epsilon_0} \tan^{-1} \left(\frac{a^2}{4z\sqrt{z^2 + (a^2/2)}} \right) \hat{\mathbf{z}}.$$

$a \rightarrow \infty$ (infinite plane): $E = \frac{2\sigma}{\pi\epsilon_0} \left[\tan^{-1}(\infty) - \frac{\pi}{4} \right] = \frac{2\sigma}{\pi\epsilon_0} \left(\frac{\pi}{2} - \frac{\pi}{4} \right) = \frac{\sigma}{2\epsilon_0} \cdot \checkmark$

$z \gg a$ (point charge): Let $f(x) = \tan^{-1} \sqrt{1+x} - \frac{\pi}{4}$, and expand as a Taylor series:

$$f(x) = f(0) + x f'(0) + \frac{1}{2} x^2 f''(0) + \dots$$

Here $f(0) = \tan^{-1}(1) - \frac{\pi}{4} = \frac{\pi}{4} - \frac{\pi}{4} = 0$; $f'(x) = \frac{1}{1+(1+x)} \frac{1}{2} \frac{1}{\sqrt{1+x}} = \frac{1}{2(2+x)\sqrt{1+x}}$, so $f'(0) = \frac{1}{4}$, so

$$f(x) = \frac{1}{4} x + (\) x^2 + (\) x^3 + \dots$$

Thus (since $\frac{a^2}{2z^2} = x \ll 1$), $E \approx \frac{2\sigma}{\pi\epsilon_0} \left(\frac{1}{4} \frac{a^2}{2z^2} \right) = \frac{1}{4\pi\epsilon_0} \frac{\sigma a^2}{z^2} = \frac{1}{4\pi\epsilon_0} \frac{q}{z^2} \cdot \checkmark$

Problem 2.46

$$\begin{aligned}
\rho &= \epsilon_0 \nabla \cdot \mathbf{E} = \epsilon_0 \left\{ \frac{1}{r^2} \frac{\partial}{\partial r} \left(r^2 \frac{3k}{r} \right) + \frac{1}{r \sin \theta} \frac{\partial}{\partial \theta} \left(\sin \theta \frac{2k \sin \theta \cos \theta \sin \phi}{r} \right) + \frac{1}{r \sin \theta} \frac{\partial}{\partial \phi} \left(\frac{k \sin \theta \cos \phi}{r} \right) \right\} \\
&= \epsilon_0 \left[\frac{1}{r^2} 3k + \frac{1}{r \sin \theta} \frac{2k \sin \phi (2 \sin \theta \cos^2 \theta - \sin^3 \theta)}{r} + \frac{1}{r \sin \theta} \frac{(-k \sin \theta \sin \phi)}{r} \right] \\
&= \frac{k \epsilon_0}{r^2} [3 + 2 \sin \phi (2 \cos^2 \theta - \sin^2 \theta) - \sin \phi] = \frac{k \epsilon_0}{r^2} [3 + \sin \phi (4 \cos^2 \theta - 2 + 2 \cos^2 \theta - 1)] \\
&= \frac{3k \epsilon_0}{r^2} [1 + \sin \phi (2 \cos^2 \theta - 1)] = \boxed{\frac{3k \epsilon_0}{r^2} (1 + \sin \phi \cos 2\theta)}.
\end{aligned}$$

Problem 2.47

From Prob. 2.12, the field inside a uniformly charged sphere is: $\mathbf{E} = \frac{1}{4\pi\epsilon_0} \frac{Q}{R^3} \mathbf{r}$. So the force per unit volume is $\mathbf{f} = \rho \mathbf{E} = \left(\frac{Q}{\frac{4}{3}\pi R^3} \right) \left(\frac{Q}{4\pi\epsilon_0 R^3} \right) \mathbf{r} = \frac{3}{\epsilon_0} \left(\frac{Q}{4\pi R^3} \right)^2 \mathbf{r}$, and the force in the z direction on $d\tau$ is:

$$dF_z = f_z d\tau = \frac{3}{\epsilon_0} \left(\frac{Q}{4\pi R^3} \right)^2 r \cos \theta (r^2 \sin \theta dr d\theta d\phi).$$

The total force on the “northern” hemisphere is:

$$\begin{aligned}
F_z &= \int f_z d\tau = \frac{3}{\epsilon_0} \left(\frac{Q}{4\pi R^3} \right)^2 \int_0^R r^3 dr \int_0^{\pi/2} \cos \theta \sin \theta d\theta \int_0^{2\pi} d\phi \\
&= \frac{3}{\epsilon_0} \left(\frac{Q}{4\pi R^3} \right)^2 \left(\frac{R^4}{4} \right) \left(\frac{\sin^2 \theta}{2} \Big|_0^{\pi/2} \right) (2\pi) = \boxed{\frac{3Q^2}{64\pi\epsilon_0 R^2}}.
\end{aligned}$$

Problem 2.48

$$\begin{aligned}
V_{\text{center}} &= \frac{1}{4\pi\epsilon_0} \int \frac{\sigma}{z} da = \frac{1}{4\pi\epsilon_0} \frac{\sigma}{R} \int da = \frac{1}{4\pi\epsilon_0} \frac{\sigma}{R} (2\pi R^2) = \frac{\sigma R}{2\epsilon_0} \\
V_{\text{pole}} &= \frac{1}{4\pi\epsilon_0} \int \frac{\sigma}{z} da, \text{ with } \begin{cases} da = 2\pi R^2 \sin \theta d\theta, \\ z^2 = R^2 + R^2 - 2R^2 \cos \theta = 2R^2(1 - \cos \theta). \end{cases} \\
&= \frac{1}{4\pi\epsilon_0} \frac{\sigma (2\pi R^2)}{R\sqrt{2}} \int_0^{\pi/2} \frac{\sin \theta d\theta}{\sqrt{1 - \cos \theta}} = \frac{\sigma R}{2\sqrt{2}\epsilon_0} (2\sqrt{1 - \cos \theta}) \Big|_0^{\pi/2} \\
&= \frac{\sigma R}{\sqrt{2}\epsilon_0} (1 - 0) = \frac{\sigma R}{\sqrt{2}\epsilon_0}. \quad \therefore V_{\text{pole}} - V_{\text{center}} = \boxed{\frac{\sigma R}{2\epsilon_0} (\sqrt{2} - 1)}.
\end{aligned}$$

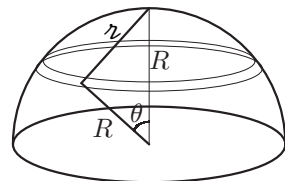
**Problem 2.49**

First let's determine the electric field inside and outside the sphere, using Gauss's law:

$$\epsilon_0 \oint \mathbf{E} \cdot d\mathbf{a} = \epsilon_0 4\pi r^2 E = Q_{\text{enc}} = \int \rho d\tau = \int (k\bar{r}) \bar{r}^2 \sin \theta d\bar{r} d\theta d\phi = 4\pi k \int_0^r \bar{r}^3 d\bar{r} = \begin{cases} \pi k r^4 & (r < R), \\ \pi k R^4 & (r > R). \end{cases}$$

$$\text{So } \mathbf{E} = \frac{k}{4\epsilon_0} r^2 \hat{\mathbf{r}} \quad (r < R); \quad \mathbf{E} = \frac{kR^4}{4\epsilon_0 r^2} \hat{\mathbf{r}} \quad (r > R).$$

Method I:

$$\begin{aligned}
 W &= \frac{\epsilon_0}{2} \int E^2 d\tau \quad (\text{Eq. 2.45}) = \frac{\epsilon_0}{2} \int_0^R \left(\frac{kr^2}{4\epsilon_0} \right)^2 4\pi r^2 dr + \frac{\epsilon_0}{2} \int_R^\infty \left(\frac{kR^4}{4\epsilon_0 r^2} \right)^2 4\pi r^2 dr \\
 &= 4\pi \frac{\epsilon_0}{2} \left(\frac{k}{4\epsilon_0} \right)^2 \left\{ \int_0^R r^6 dr + R^8 \int_R^\infty \frac{1}{r^2} dr \right\} = \frac{\pi k^2}{8\epsilon_0} \left\{ \frac{R^7}{7} + R^8 \left(-\frac{1}{r} \right) \Big|_R^\infty \right\} = \frac{\pi k^2}{8\epsilon_0} \left(\frac{R^7}{7} + R^7 \right) \\
 &= \boxed{\frac{\pi k^2 R^7}{7\epsilon_0}}.
 \end{aligned}$$

Method II:

$$W = \frac{1}{2} \int \rho V d\tau \quad (\text{Eq. 2.43}).$$

$$\begin{aligned}
 \text{For } r < R, \quad V(r) &= - \int_\infty^r \mathbf{E} \cdot d\mathbf{l} = - \int_\infty^R \left(\frac{kR^4}{4\epsilon_0 r^2} \right) dr - \int_R^r \left(\frac{kr^2}{4\epsilon_0} \right) dr = - \frac{k}{4\epsilon_0} \left\{ R^4 \left(-\frac{1}{r} \right) \Big|_\infty^R + \frac{r^3}{3} \Big|_R^r \right\} \\
 &= - \frac{k}{4\epsilon_0} \left(-R^3 + \frac{r^3}{3} - \frac{R^3}{3} \right) = \frac{k}{3\epsilon_0} \left(R^3 - \frac{r^3}{4} \right). \\
 \therefore W &= \frac{1}{2} \int_0^R (kr) \left[\frac{k}{3\epsilon_0} \left(R^3 - \frac{r^3}{4} \right) \right] 4\pi r^2 dr = \frac{2\pi k^2}{3\epsilon_0} \int_0^R \left(R^3 r^3 - \frac{1}{4} r^6 \right) dr \\
 &= \frac{2\pi k^2}{3\epsilon_0} \left\{ R^3 \frac{R^4}{4} - \frac{1}{4} \frac{R^7}{7} \right\} = \frac{\pi k^2 R^7}{2 \cdot 3\epsilon_0} \left(\frac{6}{7} \right) = \frac{\pi k^2 R^7}{7\epsilon_0}. \quad \checkmark
 \end{aligned}$$

Problem 2.50

$$\mathbf{E} = -\nabla V = -A \frac{\partial}{\partial r} \left(\frac{e^{-\lambda r}}{r} \right) \hat{\mathbf{r}} = -A \left\{ \frac{r(-\lambda)e^{-\lambda r} - e^{-\lambda r}}{r^2} \right\} \hat{\mathbf{r}} = \boxed{Ae^{-\lambda r} (1 + \lambda r) \frac{\hat{\mathbf{r}}}{r^2}}.$$

$\rho = \epsilon_0 \nabla \cdot \mathbf{E} = \epsilon_0 A \left\{ e^{-\lambda r} (1 + \lambda r) \nabla \cdot \left(\frac{\hat{\mathbf{r}}}{r^2} \right) + \frac{\hat{\mathbf{r}}}{r^2} \cdot \nabla (e^{-\lambda r} (1 + \lambda r)) \right\}$. But $\nabla \cdot \left(\frac{\hat{\mathbf{r}}}{r^2} \right) = 4\pi \delta^3(\mathbf{r})$ (Eq. 1.99), and $e^{-\lambda r} (1 + \lambda r) \delta^3(\mathbf{r}) = \delta^3(\mathbf{r})$ (Eq. 1.88). Meanwhile,

$$\nabla (e^{-\lambda r} (1 + \lambda r)) = \hat{\mathbf{r}} \frac{\partial}{\partial r} (e^{-\lambda r} (1 + \lambda r)) = \hat{\mathbf{r}} \{-\lambda e^{-\lambda r} (1 + \lambda r) + e^{-\lambda r} \lambda\} = \hat{\mathbf{r}} (-\lambda^2 r e^{-\lambda r}).$$

$$\text{So } \frac{\hat{\mathbf{r}}}{r^2} \cdot \nabla (e^{-\lambda r} (1 + \lambda r)) = -\frac{\lambda^2}{r} e^{-\lambda r}, \text{ and } \boxed{\rho = \epsilon_0 A \left[4\pi \delta^3(\mathbf{r}) - \frac{\lambda^2}{r} e^{-\lambda r} \right]}.$$

$$Q = \int \rho d\tau = \epsilon_0 A \left\{ 4\pi \int \delta^3(\mathbf{r}) d\tau - \lambda^2 \int \frac{e^{-\lambda r}}{r} 4\pi r^2 dr \right\} = \epsilon_0 A \left(4\pi - \lambda^2 4\pi \int_0^\infty r e^{-\lambda r} dr \right).$$

$$\text{But } \int_0^\infty r e^{-\lambda r} dr = \frac{1}{\lambda^2}, \text{ so } Q = 4\pi \epsilon_0 A \left(1 - \frac{\lambda^2}{\lambda^2} \right) = \boxed{\text{zero}}.$$

Problem 2.51

$$V = \frac{1}{4\pi\epsilon_0} \int \frac{\sigma}{r} da = \frac{\sigma}{4\pi\epsilon_0} \int_0^R \int_0^{2\pi} \frac{1}{\sqrt{R^2 + s^2 - 2Rs \cos \phi}} s ds d\phi.$$

Let $u \equiv s/R$. Then

$$V = \frac{2\sigma R}{4\pi\epsilon_0} \int_0^1 \left(\int_0^\pi \frac{u}{\sqrt{1 + u^2 - 2u \cos \phi}} d\phi \right) du.$$

The (double) integral is a pure number; Mathematica says it is 2. So

$$V = \frac{\sigma R}{\pi \epsilon_0}.$$

Problem 2.52

(a) Potential of $+\lambda$ is $V_+ = -\frac{\lambda}{2\pi\epsilon_0} \ln\left(\frac{s_+}{a}\right)$, where s_+ is distance from λ_+ (Prob. 2.22).

Potential of $-\lambda$ is $V_- = +\frac{\lambda}{2\pi\epsilon_0} \ln\left(\frac{s_-}{a}\right)$, where s_- is distance from λ_- .

$$\therefore \text{Total } V = \frac{\lambda}{2\pi\epsilon_0} \ln\left(\frac{s_-}{s_+}\right).$$

Now $s_+ = \sqrt{(y-a)^2 + z^2}$, and $s_- = \sqrt{(y+a)^2 + z^2}$, so

$$V(x, y, z) = \frac{\lambda}{2\pi\epsilon_0} \ln\left(\frac{\sqrt{(y+a)^2 + z^2}}{\sqrt{(y-a)^2 + z^2}}\right) = \frac{\lambda}{4\pi\epsilon_0} \ln\left[\frac{(y+a)^2 + z^2}{(y-a)^2 + z^2}\right].$$

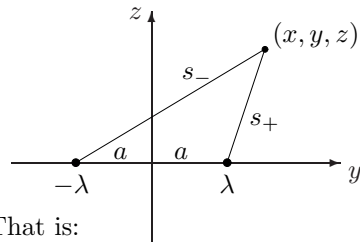

(b) Equipotentials are given by $\frac{(y+a)^2 + z^2}{(y-a)^2 + z^2} = e^{(4\pi\epsilon_0 V_0/\lambda)} = k = \text{constant}$. That is:

$$y^2 + 2ay + a^2 + z^2 = k(y^2 - 2ay + a^2 + z^2) \Rightarrow y^2(k-1) + z^2(k-1) + a^2(k-1) - 2ay(k+1) = 0, \text{ or}$$

$$y^2 + z^2 + a^2 - 2ay\left(\frac{k+1}{k-1}\right) = 0. \text{ The equation for a circle, with center at } (y_0, 0) \text{ and radius } R, \text{ is}$$

$$(y - y_0)^2 + z^2 = R^2, \text{ or } y^2 + z^2 + (y_0^2 - R^2) - 2yy_0 = 0.$$

Evidently the equipotentials are circles, with $y_0 = a\left(\frac{k+1}{k-1}\right)$ and

$$a^2 = y_0^2 - R^2 \Rightarrow R^2 = y_0^2 - a^2 = a^2\left(\frac{k+1}{k-1}\right)^2 - a^2 = a^2\frac{(k^2+2k+1-k^2+2k-1)}{(k-1)^2} = a^2\frac{4k}{(k-1)^2}, \text{ or}$$

$$R = \frac{2a\sqrt{k}}{|k-1|}; \text{ or, in terms of } V_0:$$

$$y_0 = a\frac{e^{4\pi\epsilon_0 V_0/\lambda} + 1}{e^{4\pi\epsilon_0 V_0/\lambda} - 1} = a\frac{e^{2\pi\epsilon_0 V_0/\lambda} + e^{-2\pi\epsilon_0 V_0/\lambda}}{e^{2\pi\epsilon_0 V_0/\lambda} - e^{-2\pi\epsilon_0 V_0/\lambda}} = a \coth\left(\frac{2\pi\epsilon_0 V_0}{\lambda}\right).$$

$$R = 2a\frac{e^{2\pi\epsilon_0 V_0/\lambda}}{e^{4\pi\epsilon_0 V_0/\lambda} - 1} = a\frac{2}{(e^{2\pi\epsilon_0 V_0/\lambda} - e^{-2\pi\epsilon_0 V_0/\lambda})} = \frac{a}{\sinh\left(\frac{2\pi\epsilon_0 V_0}{\lambda}\right)} = a \operatorname{csch}\left(\frac{2\pi\epsilon_0 V_0}{\lambda}\right).$$

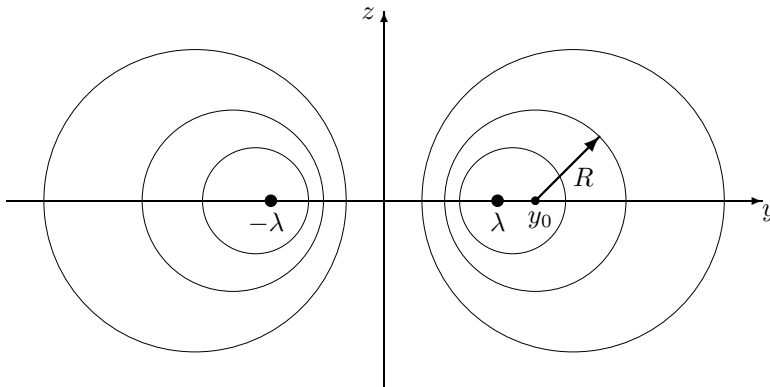

Problem 2.53

(a) $\nabla^2 V = -\frac{\rho}{\epsilon_0}$ (Eq. 2.24), so $\boxed{\frac{d^2 V}{dx^2} = -\frac{1}{\epsilon_0} \rho}$.

(b) $qV = \frac{1}{2}mv^2 \rightarrow \boxed{v = \sqrt{\frac{2qV}{m}}}$.

(c) $dq = A\rho dx$; $\frac{dq}{dt} = a\rho \frac{dx}{dt} = \boxed{A\rho v = I}$ (constant). (Note: ρ , hence also I , is negative.)

(d) $\frac{d^2 V}{dx^2} = -\frac{1}{\epsilon_0} \rho = -\frac{1}{\epsilon_0} \frac{I}{Av} = -\frac{I}{\epsilon_0 A} \sqrt{\frac{m}{2qV}} \Rightarrow \boxed{\frac{d^2 V}{dx^2} = \beta V^{-1/2}}$, where $\beta = -\frac{I}{\epsilon_0 A} \sqrt{\frac{m}{2q}}$.

(Note: I is negative, so β is positive; q is positive.)

(e) Multiply by $V' = \frac{dV}{dx}$:

$$V' \frac{dV'}{dx} = \beta V^{-1/2} \frac{dV}{dx} \Rightarrow \int V' dV' = \beta \int V^{-1/2} dV \Rightarrow \frac{1}{2} V'^2 = 2\beta V^{1/2} + \text{constant}.$$

But $V(0) = V'(0) = 0$ (cathode is at potential zero, and field at cathode is zero), so the constant is zero, and

$$V'^2 = 4\beta V^{1/2} \Rightarrow \frac{dV}{dx} = 2\sqrt{\beta} V^{1/4} \Rightarrow V^{-1/4} dV = 2\sqrt{\beta} dx;$$

$$\int V^{-1/4} dV = 2\sqrt{\beta} \int dx \Rightarrow \frac{4}{3} V^{3/4} = 2\sqrt{\beta} x + \text{constant}.$$

But $V(0) = 0$, so this constant is also zero.

$$V^{3/4} = \frac{3}{2} \sqrt{\beta} x, \text{ so } V(x) = \left(\frac{3}{2} \sqrt{\beta}\right)^{4/3} x^{4/3}, \text{ or } V(x) = \left(\frac{9}{4} \beta\right)^{2/3} x^{4/3} = \left(\frac{81 I^2 m}{32 \epsilon_0^2 A^2 q}\right)^{1/3} x^{4/3}.$$

In terms of V_0 (instead of I): $\boxed{V(x) = V_0 \left(\frac{x}{d}\right)^{4/3}}$ (see graph).

Without space-charge, V would increase linearly: $V(x) = V_0 \left(\frac{x}{d}\right)$.

$$\rho = -\epsilon_0 \frac{d^2 V}{dx^2} = -\epsilon_0 V_0 \frac{1}{d^{4/3}} \frac{4}{3} \cdot \frac{1}{3} x^{-2/3} = \boxed{-\frac{4\epsilon_0 V_0}{9(d^2 x)^{2/3}}}.$$

$$v = \sqrt{\frac{2q}{m}} \sqrt{V} = \boxed{\sqrt{2qV_0/m} \left(\frac{x}{d}\right)^{2/3}}.$$

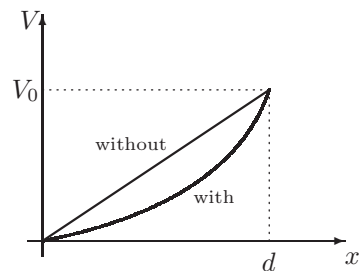

(f) $V(d) = V_0 = \left(\frac{81 I^2 m}{32 \epsilon_0^2 A^2 q}\right)^{1/3} d^{4/3} \Rightarrow V_0^3 = \frac{81 m d^4}{32 \epsilon_0^2 A^2 q} I^2$; $I^2 = \frac{32 \epsilon_0^2 A^2 q}{81 m d^4} V_0^3$;

$$I = \frac{4\sqrt{2} \epsilon_0 A \sqrt{q}}{9\sqrt{m} d^2} V_0^{3/2} = K V_0^{3/2}, \text{ where } \boxed{K = \frac{4\epsilon_0 A}{9d^2} \sqrt{\frac{2q}{m}}}.$$

Problem 2.54

(a) $\boxed{\mathbf{E} = \frac{1}{4\pi\epsilon_0} \int \frac{\rho \hat{\mathbf{z}}}{r^2} \left(1 + \frac{z}{\lambda}\right) e^{-z/\lambda} d\tau}$.

(b) Yes. The field of a point charge at the origin is radial and symmetric, so $\nabla \times \mathbf{E} = \mathbf{0}$, and hence this is also true (by superposition) for any *collection* of charges.

$$\begin{aligned} \text{(c)} \quad V &= - \int_{\infty}^r \mathbf{E} \cdot d\mathbf{l} = - \frac{1}{4\pi\epsilon_0} q \int_{\infty}^r \frac{1}{r^2} \left(1 + \frac{r}{\lambda}\right) e^{-r/\lambda} dr \\ &= \frac{1}{4\pi\epsilon_0} q \int_r^{\infty} \frac{1}{r^2} \left(1 + \frac{r}{\lambda}\right) e^{-r/\lambda} dr = \frac{q}{4\pi\epsilon_0} \left\{ \int_r^{\infty} \frac{1}{r^2} e^{-r/\lambda} dr + \frac{1}{\lambda} \int_r^{\infty} \frac{1}{r} e^{-r/\lambda} dr \right\}. \end{aligned}$$

Now $\int \frac{1}{r^2} e^{-r/\lambda} dr = -\frac{e^{-r/\lambda}}{r} - \frac{1}{\lambda} \int \frac{e^{-r/\lambda}}{r} dr$ ← exactly right to kill the last term. Therefore

$$V(r) = \frac{q}{4\pi\epsilon_0} \left\{ -\frac{e^{-r/\lambda}}{r} \Big|_r^{\infty} \right\} = \boxed{\frac{q}{4\pi\epsilon_0} \frac{e^{-r/\lambda}}{r}}.$$

$$\begin{aligned} \text{(d)} \quad \oint_S \mathbf{E} \cdot d\mathbf{a} &= \frac{1}{4\pi\epsilon_0} q \frac{1}{R^2} \left(1 + \frac{R}{\lambda}\right) e^{-R/\lambda} 4\pi R^2 = \frac{q}{\epsilon_0} \left(1 + \frac{R}{\lambda}\right) e^{-R/\lambda}. \\ \int_V V d\tau &= \frac{q}{4\pi\epsilon_0} \int_0^R \frac{e^{-r/\lambda}}{r} r^2 4\pi dr = \frac{q}{\epsilon_0} \int_0^R r e^{-r/\lambda} dr = \frac{q}{\epsilon_0} \left[\frac{e^{-r/\lambda}}{(1/\lambda)^2} \left(-\frac{r}{\lambda} - 1\right) \right]_0^R \\ &= \lambda^2 \frac{q}{\epsilon_0} \left\{ -e^{-R/\lambda} \left(1 + \frac{R}{\lambda}\right) + 1 \right\}. \\ \therefore \oint_S \mathbf{E} \cdot d\mathbf{a} + \frac{1}{\lambda^2} \int_V V d\tau &= \frac{q}{\epsilon_0} \left\{ \left(1 + \frac{R}{\lambda}\right) e^{-R/\lambda} - \left(1 + \frac{R}{\lambda}\right) e^{-R/\lambda} + 1 \right\} = \frac{q}{\epsilon_0}. \quad \text{qed} \end{aligned}$$

(e) Does the result in (d) hold for a *nonspherical* surface? Suppose we make a “dent” in the sphere—pushing a patch (area $R^2 \sin \theta d\theta d\phi$) from radius R out to radius S (area $S^2 \sin \theta d\theta d\phi$).

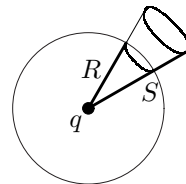

$$\begin{aligned} \Delta \oint \mathbf{E} \cdot d\mathbf{a} &= \frac{q}{4\pi\epsilon_0} \left\{ \frac{1}{S^2} \left(1 + \frac{S}{\lambda}\right) e^{-S/\lambda} (S^2 \sin \theta d\theta d\phi) - \frac{1}{R^2} \left(1 + \frac{R}{\lambda}\right) e^{-R/\lambda} (R^2 \sin \theta d\theta d\phi) \right\} \\ &= \frac{q}{4\pi\epsilon_0} \left[\left(1 + \frac{S}{\lambda}\right) e^{-S/\lambda} - \left(1 + \frac{R}{\lambda}\right) e^{-R/\lambda} \right] \sin \theta d\theta d\phi. \end{aligned}$$

$$\begin{aligned} \Delta \frac{1}{\lambda^2} \int V d\tau &= \frac{1}{\lambda^2} \frac{q}{4\pi\epsilon_0} \int \frac{e^{-r/\lambda}}{r} r^2 \sin \theta dr d\theta d\phi = \frac{1}{\lambda^2} \frac{q}{4\pi\epsilon_0} \sin \theta d\theta d\phi \int_R^S r e^{-r/\lambda} dr \\ &= -\frac{q}{4\pi\epsilon_0} \sin \theta d\theta d\phi \left(e^{-r/\lambda} \left(1 + \frac{r}{\lambda}\right) \right) \Big|_R^S \\ &= -\frac{q}{4\pi\epsilon_0} \left[\left(1 + \frac{S}{\lambda}\right) e^{-S/\lambda} - \left(1 + \frac{R}{\lambda}\right) e^{-R/\lambda} \right] \sin \theta d\theta d\phi. \end{aligned}$$

So the change in $\frac{1}{\lambda^2} \int V d\tau$ exactly compensates for the change in $\oint \mathbf{E} \cdot d\mathbf{a}$, and we get $\frac{1}{\epsilon_0} q$ for the total using the dented sphere, just as we did with the perfect sphere. Any closed surface can be built up by successive distortions of the sphere, so the result holds for all shapes. By superposition, if there are many charges inside, the total is $\frac{1}{\epsilon_0} Q_{\text{enc}}$. Charges *outside* do not contribute (in the argument above we found that \emptyset

for this volume $\oint \mathbf{E} \cdot d\mathbf{a} + \frac{1}{\lambda^2} \int V d\tau = 0$ —and, again, the sum is not changed by distortions of the surface, as long as q remains outside). So the new “Gauss’s Law” holds for *any* charge configuration.

(f) In differential form, “Gauss’s law” reads: $\nabla \cdot \mathbf{E} + \frac{1}{\lambda^2} V = \frac{1}{\epsilon_0} \rho$, or, putting it all in terms of \mathbf{E} :

$$\nabla \cdot \mathbf{E} - \frac{1}{\lambda^2} \int \mathbf{E} \cdot d\mathbf{l} = \frac{1}{\epsilon_0} \rho. \text{ Since } \mathbf{E} = -\nabla V, \text{ this also yields “Poisson’s equation”}: -\nabla^2 V + \frac{1}{\lambda^2} V = \frac{1}{\epsilon_0} \rho.$$

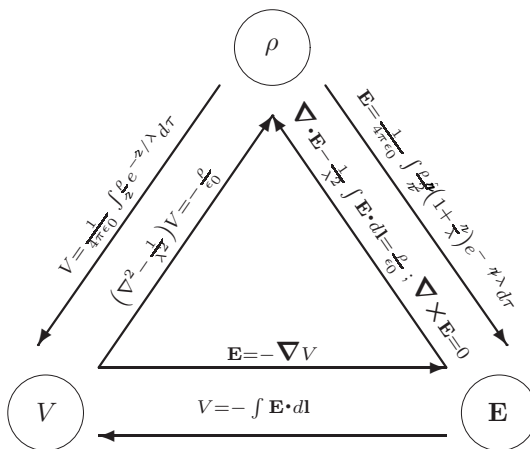

(g) Refer to “Gauss’s law” in differential form (f). Since \mathbf{E} is zero, inside a conductor (otherwise charge would move, and in such a direction as to cancel the field), V is constant (inside), and hence ρ is uniform, throughout the volume. Any “extra” charge must reside on the surface. (The fraction at the surface depends on λ , and on the shape of the conductor.)

Problem 2.55

$$\rho = \epsilon_0 \nabla \cdot \mathbf{E} = \epsilon_0 \frac{\partial}{\partial x}(ax) = \boxed{\epsilon_0 a} \text{ (constant everywhere).}$$

The same charge density would be compatible (as far as Gauss’s law is concerned) with $\mathbf{E} = ay\hat{\mathbf{y}}$, for instance, or $\mathbf{E} = (\frac{a}{3})\mathbf{r}$, etc. The point is that Gauss’s law (and $\nabla \times \mathbf{E} = \mathbf{0}$) by themselves *do not determine the field*—like any differential equations, they must be supplemented by appropriate *boundary conditions*. Ordinarily, these are so “obvious” that we impose them almost subconsciously (“ E must go to zero far from the source charges”)—or we appeal to symmetry to resolve the ambiguity (“the field must be the same—in magnitude—on both sides of an infinite plane of surface charge”). But in this case there are *no* natural boundary conditions, and no persuasive symmetry conditions, to fix the answer. The question “What is the electric field produced by a uniform charge density filling all of space?” is simply *ill-posed*: it does not give us sufficient information to determine the answer. (Incidentally, it won’t help to appeal to Coulomb’s law ($\mathbf{E} = \frac{1}{4\pi\epsilon_0} \int \rho \frac{\hat{\mathbf{r}}}{r^2} d\tau$)—the integral is hopelessly indefinite, in this case.)

Problem 2.56

Compare Newton’s law of universal gravitation to Coulomb’s law:

$$\mathbf{F} = -G \frac{m_1 m_2}{r^2} \hat{\mathbf{r}}; \quad \mathbf{F} = \frac{1}{4\pi\epsilon_0} \frac{q_1 q_2}{r^2} \hat{\mathbf{r}}.$$

Evidently $\frac{1}{4\pi\epsilon_0} \rightarrow G$ and $q \rightarrow m$. The gravitational energy of a sphere (translating Prob. 2.34) is therefore

$$\boxed{W_{\text{grav}} = \frac{3}{5} G \frac{M^2}{R}}.$$

Now, $G = 6.67 \times 10^{-11} \text{ N m}^2/\text{kg}^2$, and for the sun $M = 1.99 \times 10^{30} \text{ kg}$, $R = 6.96 \times 10^8 \text{ m}$, so the sun's gravitational energy is $W = 2.28 \times 10^{41} \text{ J}$. At the current rate this energy would be dissipated in a time

$$t = \frac{W}{P} = \frac{2.28 \times 10^{41}}{3.86 \times 10^{26}} = 5.90 \times 10^{14} \text{ s} = \boxed{1.87 \times 10^7 \text{ years.}}$$

Problem 2.57

First eliminate z , using the formula for the ellipsoid:

$$\sigma(x, y) = \frac{Q}{4\pi ab} \frac{1}{\sqrt{c^2(x^2/a^4) + c^2(y^2/b^4) + 1 - (x^2/a^2) - (y^2/b^2)}}.$$

Now (for parts (a) and (b)) set $c \rightarrow 0$, "squashing" the ellipsoid down to an ellipse in the xy plane:

$$\sigma(x, y) = \frac{Q}{2\pi ab} \frac{1}{\sqrt{1 - (x/a)^2 - (y/b)^2}}.$$

(I multiplied by 2 to count both surfaces.)

(a) For the circular disk, set $a = b = R$ and let $r \equiv \sqrt{x^2 + y^2}$. $\sigma(r) = \frac{Q}{2\pi R} \frac{1}{\sqrt{R^2 - r^2}}.$

(b) For the ribbon, let $Q/2b \equiv \Lambda$, and then take the limit $b \rightarrow \infty$: $\sigma(x) = \frac{\Lambda}{2\pi} \frac{1}{\sqrt{a^2 - x^2}}.$

(c) Let $b = c$, $r \equiv \sqrt{y^2 + z^2}$, making an ellipsoid of revolution:

$$\frac{x^2}{a^2} + \frac{r^2}{c^2} = 1, \quad \text{with } \sigma = \frac{Q}{4\pi ac^2} \frac{1}{\sqrt{x^2/a^4 + r^2/c^4}}.$$

The charge on a ring of width dx is

$$dq = \sigma 2\pi r ds, \quad \text{where } ds = \sqrt{dx^2 + dr^2} = dx \sqrt{1 + (dr/dx)^2}.$$

Now $\frac{2x dx}{a^2} + \frac{2r dr}{c^2} = 0 \Rightarrow \frac{dr}{dx} = -\frac{c^2 x}{a^2 r}$, so $ds = dx \sqrt{1 + \frac{c^4 x^2}{a^4 r^2}} = dx \frac{c^2}{r} \sqrt{x^2/a^4 + r^2/c^4}$. Thus

$$\lambda(x) = \frac{dq}{dx} = 2\pi r \frac{Q}{4\pi ac^2} \frac{1}{\sqrt{x^2/a^4 + r^2/c^4}} \frac{c^2}{r} \sqrt{x^2/a^4 + r^2/c^4} = \boxed{\frac{Q}{2a}}. \quad (\text{Constant!})$$

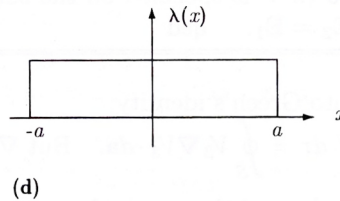
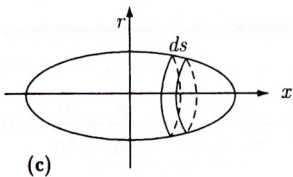
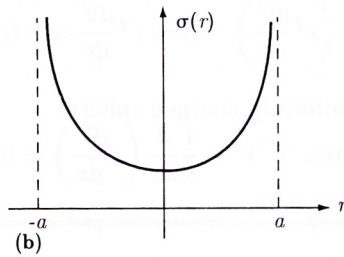
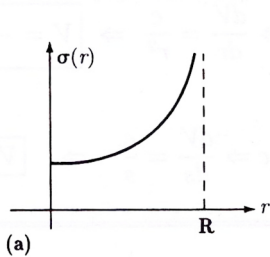

Problem 2.58

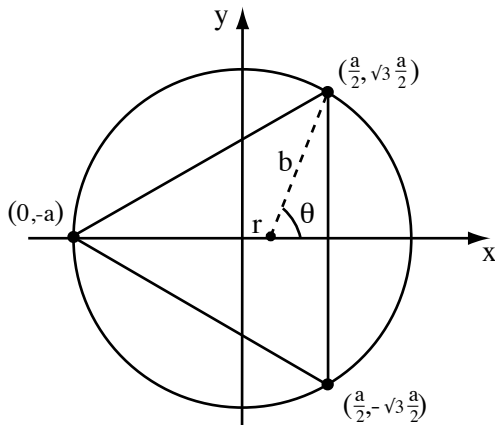

(a) One such point is on the x axis (see diagram) at $x = r$. Here the field is

$$E_x = \frac{q}{4\pi\epsilon_0} \left[\frac{1}{(a+r)^2} - 2\frac{\cos\theta}{b^2} \right] = 0, \quad \text{or} \quad \frac{2\cos\theta}{b^2} = \frac{1}{(a+r)^2}.$$

Now,

$$\cos\theta = \frac{(a/2) - r}{b}; \quad b^2 = \left(\frac{a}{2} - r\right)^2 + \left(\frac{\sqrt{3}}{2}a\right)^2 = (a^2 - ar + r^2).$$

Therefore

$$\frac{2[(a/2) - r]}{(a^2 - ar + r^2)^{3/2}} = \frac{1}{(a+r)^2}. \quad \text{To simplify, let } \frac{r}{a} \equiv u :$$

$$\frac{(1-2u)}{(1-u+u^2)^{3/2}} = \frac{1}{(1+u)^2}, \quad \text{or} \quad (1-2u)^2(1+u)^4 = (1-u+u^2)^3.$$

Multiplying out each side:

$$1 - 6u^2 - 4u^3 + 9u^4 + 12u^5 + 4u^6 = 1 - 3u + 6u^2 - 7u^3 + 6u^4 - 3u^5 + u^6,$$

or

$$3u - 12u^2 + 3u^3 + 3u^4 + 15u^5 + 3u^6 = 0.$$

$u = 0$ is a solution (of course—the center of the triangle); factoring out $3u$ we are left with a quintic equation:

$$1 - 4u + u^2 + u^3 + 5u^4 + u^5 = 0.$$

According to Mathematica, this has two complex roots, and one negative root. The two remaining solutions are $u = 0.284718$ and $u = 0.626691$. The latter is outside the triangle, and clearly spurious. So $r = 0.284718 a$. (The other two places where $\mathbf{E} = \mathbf{0}$ are at the symmetrically located points, of course.)

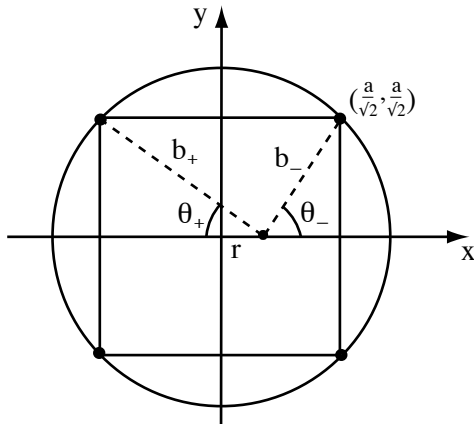

(b) For the square:

$$E_x = \frac{q}{4\pi\epsilon_0} \left(2 \frac{\cos \theta_+}{b_+^2} - 2 \frac{\cos \theta_-}{b_-^2} \right) = 0 \quad \Rightarrow \quad \frac{\cos \theta_+}{b_+^2} = \frac{\cos \theta_-}{b_-^2},$$

where

$$\cos \theta_{\pm} = \frac{(a/\sqrt{2}) \pm r}{b_{\pm}}; \quad b_{\pm}^2 = \left(\frac{a}{\sqrt{2}} \right)^2 + \left(\frac{a}{\sqrt{2}} \pm r \right)^2 = a^2 \pm \sqrt{2} ar + r^2.$$

Thus

$$\frac{(a/\sqrt{2}) + r}{(a^2 + \sqrt{2} ar + r^2)^{3/2}} = \frac{(a/\sqrt{2}) - r}{(a^2 - \sqrt{2} ar + r^2)^{3/2}}.$$

To simplify, let $w \equiv \sqrt{2} r/a$; then

$$\frac{1 + w}{(2 + 2w + w^2)^{3/2}} = \frac{1 - w}{(2 - 2w + w^2)^{3/2}}, \quad \text{or} \quad (1 + w)^2 (2 - 2w + w^2)^3 = (1 - w)^2 (2 + 2w + w^2)^3.$$

Multiplying out the left side:

$$8 - 8w - 4w^2 + 16w^3 - 10w^4 - 2w^5 + 7w^6 - 4w^7 + w^8 = (\text{same thing with } w \rightarrow -w).$$

The even powers cancel, leaving

$$8w - 16w^3 + 2w^5 + 4w^7 = 0, \quad \text{or} \quad 4 - 8v + v^2 + 2v^3 = 0,$$

where $v \equiv w^2$. According to Mathematica, this cubic equation has one negative root, one root that is spurious (the point lies outside the square), and $v = 0.598279$, which yields

$$r = \sqrt{\frac{v}{2}} a = \boxed{0.546936 a}.$$

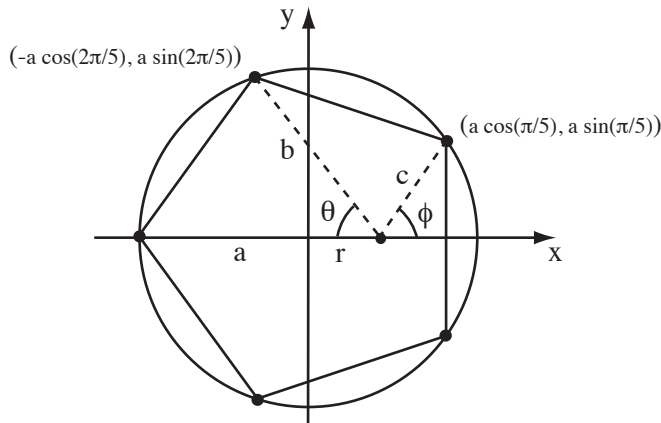

For the pentagon:

$$E_x = \frac{q}{4\pi\epsilon_0} \left(\frac{1}{(a+r)^2} + 2\frac{\cos\theta}{b^2} - 2\frac{\cos\phi}{c^2} \right) = 0,$$

where

$$\cos\theta = \frac{a \cos(2\pi/5) + r}{b}, \quad \cos\phi = \frac{a \cos(\pi/5) - r}{c};$$

$$b^2 = [a \cos(2\pi/5) + r]^2 + [a \sin(2\pi/5)]^2 = a^2 + r^2 + 2ar \cos(2\pi/5),$$

$$c^2 = [a \cos(\pi/5) - r]^2 + [a \sin(\pi/5)]^2 = a^2 + r^2 - 2ar \cos(\pi/5).$$

$$\frac{1}{(a+r)^2} + 2\frac{r + a \cos(2\pi/5)}{[a^2 + r^2 + 2ar \cos(2\pi/5)]^{3/2}} + 2\frac{r - a \cos(\pi/5)}{[a^2 + r^2 - 2ar \cos(\pi/5)]^{3/2}} = 0.$$

Mathematica gives the solution $r = \boxed{0.688917 a}$.

For an n -sided regular polygon there are evidently n such points, lying on the radial spokes that bisect the sides; their distance from the center appears to grow monotonically with n : $r(3) = 0.285$, $r(4) = 0.547$, $r(5) = 0.689$, \dots As $n \rightarrow \infty$ they fill out a circle that (in the limit) coincides with the ring of charge itself.

Problem 2.59 The theorem is *false*. For example, suppose the conductor is a neutral sphere and the external field is due to a nearby positive point charge q . A negative charge will be induced on the near side of the sphere (and a positive charge on the far side), so the force will be *attractive* (toward q). If we now reverse the sign of q , the induced charges will also reverse, but the force will still be attractive.

If the external field is *uniform*, then the net force on the induced charges is zero, and the total force on the conductor is $Q\mathbf{E}_e$, which *does* switch signs if \mathbf{E}_e is reversed. So the “theorem” is valid in this very special case.

Problem 2.60 The initial configuration consists of a point charge q at the center, $-q$ induced on the inner surface, and $+q$ on the outer surface. What is the energy of this configuration? Imagine assembling it piece-by-piece. First bring in q and place it at the origin—this takes no work. Now bring in $-q$ and spread it over the surface at a —using the method in Prob. 2.35, this takes work $-q^2/(8\pi\epsilon_0 a)$. Finally, bring in $+q$ and spread it over the surface at b —this costs $q^2/(8\pi\epsilon_0 b)$. Thus the energy of the initial configuration is

$$W_i = -\frac{q^2}{8\pi\epsilon_0} \left(\frac{1}{a} - \frac{1}{b} \right).$$

The final configuration is a neutral shell and a distant point charge—the energy is zero. Thus the work necessary to go from the initial to the final state is

$$W = W_f - W_i = \boxed{\frac{q^2}{8\pi\epsilon_0} \left(\frac{1}{a} - \frac{1}{b} \right)}.$$

Problem 2.61

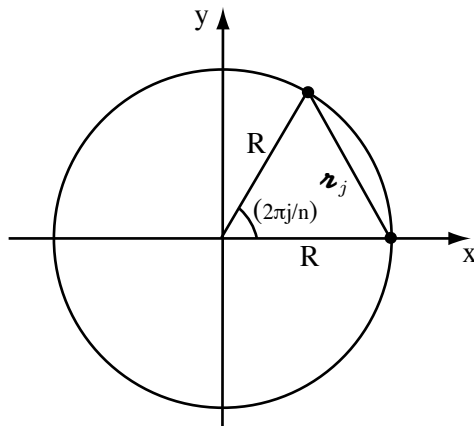

Suppose the n point charges are evenly spaced around the circle, with the j th particle at angle $j(2\pi/n)$. According to Eq. 2.42, the energy of the configuration is

$$W_n = n \frac{1}{2} qV,$$

where V is the potential due to the $(n - 1)$ other charges, at charge $\# n$ (on the x axis).

$$V = \frac{1}{4\pi\epsilon_0} q \sum_{j=1}^{n-1} \frac{1}{r_j}, \quad r_j = 2R \sin \left(\frac{j\pi}{n} \right)$$

(see the figure). So

$$W_n = \frac{q^2}{4\pi\epsilon_0 R} \frac{n}{4} \sum_{j=1}^{n-1} \frac{1}{\sin(j\pi/n)} = \frac{q^2}{4\pi\epsilon_0 R} \Omega_n.$$

Mathematica says

$$\Omega_{10} = \frac{10}{4} \sum_{j=1}^9 \frac{1}{\sin(j\pi/10)} = 38.6245$$

$$\Omega_{11} = \frac{11}{4} \sum_{j=1}^{10} \frac{1}{\sin(j\pi/11)} = \boxed{48.5757}$$

$$\Omega_{12} = \frac{12}{4} \sum_{j=1}^{11} \frac{1}{\sin(j\pi/12)} = \boxed{59.8074}$$

If $(n - 1)$ charges are on the circle (energy $\Omega_{n-1}q^2/4\pi\epsilon_0R$), and the n th is at the center, the total energy is

$$W_n = [\Omega_{n-1} + (n - 1)] \frac{q^2}{4\pi\epsilon_0R}.$$

For

$$n = 11 : \quad \Omega_{10} + 10 = 38.6245 + 10 = \boxed{48.6245} > \Omega_{11}$$

$$n = 12 : \quad \Omega_{11} + 11 = 48.5757 + 11 = \boxed{59.5757} < \Omega_{12}$$

Thus a lower energy is achieved for 11 charges if they are all at the rim, but for 12 it is better to put one at the center.

Chapter 3

Potential

Problem 3.1

The argument is exactly the same as in Sect. 3.1.4, except that since $z < R$, $\sqrt{z^2 + R^2 - 2zR} = (R - z)$, instead of $(z - R)$. Hence $V_{\text{ave}} = \frac{q}{4\pi\epsilon_0} \frac{1}{2zR} [(z + R) - (R - z)] = \frac{1}{4\pi\epsilon_0} \frac{q}{R}$. If there is more than one charge inside the sphere, the average potential due to interior charges is $\frac{1}{4\pi\epsilon_0} \frac{Q_{\text{enc}}}{R}$, and the average due to exterior charges is V_{center} , so $V_{\text{ave}} = V_{\text{center}} + \frac{Q_{\text{enc}}}{4\pi\epsilon_0 R}$. ✓

Problem 3.2

A stable equilibrium is a point of local minimum in the potential energy. Here the potential energy is qV . But we know that Laplace's equation allows no local minima for V . What *looks* like a minimum, in the figure, must in fact be a saddle point, and the box "leaks" through the center of each face.

Problem 3.3

Laplace's equation in *spherical* coordinates, for V dependent only on r , reads:

$$\nabla^2 V = \frac{1}{r^2} \frac{d}{dr} \left(r^2 \frac{dV}{dr} \right) = 0 \Rightarrow r^2 \frac{dV}{dr} = c \text{ (constant)} \Rightarrow \frac{dV}{dr} = \frac{c}{r^2} \Rightarrow V = -\frac{c}{r} + k.$$

Example: potential of a uniformly charged sphere.

In *cylindrical* coordinates: $\nabla^2 V = \frac{1}{s} \frac{d}{ds} \left(s \frac{dV}{ds} \right) = 0 \Rightarrow s \frac{dV}{ds} = c \Rightarrow \frac{dV}{ds} = \frac{c}{s} \Rightarrow V = c \ln s + k.$

Example: potential of a long wire.

Problem 3.4

Refer to Fig. 3.3, letting α be the angle between \mathbf{r} and the z axis. Obviously, \mathbf{E}_{ave} points in the $-\hat{\mathbf{z}}$ direction, so

$$\mathbf{E}_{\text{ave}} = \frac{1}{4\pi R^2} \oint \mathbf{E} da = -\hat{\mathbf{z}} \frac{1}{4\pi R^2} \frac{q}{4\pi\epsilon_0} \int \frac{1}{r^2} \cos \alpha da.$$

By the law of cosines,

$$R^2 = z^2 + r^2 - 2rz \cos \alpha \Rightarrow \cos \alpha = \frac{z^2 + r^2 - R^2}{2rz},$$
$$r^2 = R^2 + z^2 - 2Rz \cos \theta \Rightarrow \frac{\cos \alpha}{r^2} = \frac{z^2 + r^2 - R^2}{2zr^3} = \frac{z - R \cos \theta}{(R^2 + z^2 - 2Rz \cos \theta)^{3/2}}.$$

$$\begin{aligned}\mathbf{E}_{\text{ave}} &= -\hat{\mathbf{z}} \frac{q}{16\pi^2 R^2 \epsilon_0} \int \frac{z - R \cos \theta}{(R^2 + z^2 - 2Rz \cos \theta)^{3/2}} R^2 \sin \theta \, d\theta \, d\phi \\ &= -\frac{q\hat{\mathbf{z}}}{8\pi\epsilon_0} \int_0^\pi \frac{z - R \cos \theta}{(R^2 + z^2 - 2Rz \cos \theta)^{3/2}} \sin \theta \, d\theta = -\frac{q\hat{\mathbf{z}}}{8\pi\epsilon_0} \int_{-1}^1 \frac{z - Ru}{(R^2 + z^2 - 2Rzu)^{3/2}} \, du\end{aligned}$$

(where $u \equiv \cos \theta$). The integral is

$$\begin{aligned}I &= \frac{1}{R\sqrt{R^2 + z^2 - 2Rzu}} \Big|_{-1}^1 - \frac{1}{2Rz^2} \left(\sqrt{R^2 + z^2 - 2Rzu} + \frac{R^2 + z^2}{\sqrt{R^2 + z^2 - 2Rzu}} \right) \Big|_{-1}^1 \\ &= \frac{1}{R} \left(\frac{1}{|z - R|} - \frac{1}{z + R} \right) - \frac{1}{2Rz^2} \left[|z - R| - (z + R) + (R^2 + z^2) \left(\frac{1}{|z - R|} - \frac{1}{z + R} \right) \right].\end{aligned}$$

(a) If $z > R$,

$$\begin{aligned}I &= \frac{1}{R} \left(\frac{1}{z - R} - \frac{1}{z + R} \right) - \frac{1}{2Rz^2} \left[(z - R) - (z + R) + (R^2 + z^2) \left(\frac{1}{z - R} - \frac{1}{z + R} \right) \right] \\ &= \frac{1}{R} \left(\frac{2R}{z^2 - R^2} \right) - \frac{1}{2Rz^2} \left[-2R + (R^2 + z^2) \frac{2R}{z^2 - R^2} \right] = \frac{2}{z^2}.\end{aligned}$$

So

$$\mathbf{E}_{\text{ave}} = -\frac{1}{4\pi\epsilon_0} \frac{q}{z^2} \hat{\mathbf{z}},$$

the same as the field at the center. By superposition the same holds for any *collection* of charges outside the sphere.

(b) If $z < R$,

$$\begin{aligned}I &= \frac{1}{R} \left(\frac{1}{R - z} - \frac{1}{z + R} \right) - \frac{1}{2Rz^2} \left[(R - z) - (z + R) + (R^2 + z^2) \left(\frac{1}{R - z} - \frac{1}{z + R} \right) \right] \\ &= \frac{1}{R} \left(\frac{2z}{R^2 - z^2} \right) - \frac{1}{2Rz^2} \left[-2z + (R^2 + z^2) \frac{2z}{R^2 - z^2} \right] = 0.\end{aligned}$$

So

$$\mathbf{E}_{\text{ave}} = \mathbf{0}.$$

By superposition the same holds for any *collection* of charges inside the sphere.

Problem 3.5

Same as proof of second uniqueness theorem, up to the equation $\oint_S V_3 \mathbf{E}_3 \cdot d\mathbf{a} = -\int_V (E_3)^2 \, d\tau$. But on each surface, either $V_3 = 0$ (if V is specified on the surface), or else $E_{3\perp} = 0$ (if $\frac{\partial V}{\partial n} = -E_\perp$ is specified). So $\int_V (E_3)^2 \, d\tau = 0$, and hence $\mathbf{E}_2 = \mathbf{E}_1$. qed

Problem 3.6

Putting $U = T = V_3$ into Green's identity:

$$\int_V [V_3 \nabla^2 V_3 + \nabla V_3 \cdot \nabla V_3] \, d\tau = \oint_S V_3 \nabla V_3 \cdot d\mathbf{a}. \quad \text{But } \nabla^2 V_3 = \nabla^2 V_1 - \nabla^2 V_2 = -\frac{\rho}{\epsilon_0} + \frac{\rho}{\epsilon_0} = 0, \text{ and } \nabla V_3 = -\mathbf{E}_3.$$

So $\int_V E_3^2 \, d\tau = -\oint_S V_3 \mathbf{E}_3 \cdot d\mathbf{a}$, and the rest is the same as before.

Problem 3.7

Place image charges $+2q$ at $z = -d$ and $-q$ at $z = -3d$. Total force on $+q$ is

$$\mathbf{F} = \frac{q}{4\pi\epsilon_0} \left[\frac{-2q}{(2d)^2} + \frac{2q}{(4d)^2} + \frac{-q}{(6d)^2} \right] \hat{\mathbf{z}} = \frac{q^2}{4\pi\epsilon_0 d^2} \left(-\frac{1}{2} + \frac{1}{8} - \frac{1}{36} \right) \hat{\mathbf{z}} = \boxed{-\frac{1}{4\pi\epsilon_0} \left(\frac{29q^2}{72d^2} \right) \hat{\mathbf{z}}}.$$

Problem 3.8

(a) From Fig. 3.13: $z = \sqrt{r^2 + a^2 - 2ra \cos \theta}$; $z' = \sqrt{r^2 + b^2 - 2rb \cos \theta}$. Therefore:

$$\begin{aligned} \frac{q'}{z'} &= -\frac{R}{a} \frac{q}{\sqrt{r^2 + b^2 - 2rb \cos \theta}} \quad (\text{Eq. 3.15}), \text{ while } b = \frac{R^2}{a} \quad (\text{Eq. 3.16}). \\ &= -\frac{q}{\left(\frac{a}{R}\right) \sqrt{r^2 + \frac{R^4}{a^2} - 2r\frac{R^2}{a} \cos \theta}} = -\frac{q}{\sqrt{\left(\frac{ar}{R}\right)^2 + R^2 - 2ra \cos \theta}}. \end{aligned}$$

Therefore:

$$V(r, \theta) = \frac{1}{4\pi\epsilon_0} \left(\frac{q}{z} + \frac{q'}{z'} \right) = \boxed{\frac{q}{4\pi\epsilon_0} \left\{ \frac{1}{\sqrt{r^2 + a^2 - 2ra \cos \theta}} - \frac{1}{\sqrt{R^2 + (ra/R)^2 - 2ra \cos \theta}} \right\}}.$$

Clearly, when $r = R$, $V \rightarrow 0$.

(b) $\sigma = -\epsilon_0 \frac{\partial V}{\partial n}$ (Eq. 2.49). In this case, $\frac{\partial V}{\partial n} = \frac{\partial V}{\partial r}$ at the point $r = R$. Therefore,

$$\begin{aligned} \sigma(\theta) &= -\epsilon_0 \left(\frac{q}{4\pi\epsilon_0} \right) \left\{ -\frac{1}{2} (r^2 + a^2 - 2ra \cos \theta)^{-3/2} (2r - 2a \cos \theta) \right. \\ &\quad \left. + \frac{1}{2} (R^2 + (ra/R)^2 - 2ra \cos \theta)^{-3/2} \left(\frac{a^2}{R^2} 2r - 2a \cos \theta \right) \right\} \Big|_{r=R} \\ &= -\frac{q}{4\pi} \left\{ -(R^2 + a^2 - 2Ra \cos \theta)^{-3/2} (R - a \cos \theta) + (R^2 + a^2 - 2Ra \cos \theta)^{-3/2} \left(\frac{a^2}{R} - a \cos \theta \right) \right\} \\ &= \frac{q}{4\pi} (R^2 + a^2 - 2Ra \cos \theta)^{-3/2} \left[R - a \cos \theta - \frac{a^2}{R} + a \cos \theta \right] \\ &= \boxed{\frac{q}{4\pi R} (R^2 - a^2) (R^2 + a^2 - 2Ra \cos \theta)^{-3/2}}. \end{aligned}$$

$$\begin{aligned} q_{\text{induced}} &= \int \sigma da = \frac{q}{4\pi R} (R^2 - a^2) \int (R^2 + a^2 - 2Ra \cos \theta)^{-3/2} R^2 \sin \theta d\theta d\phi \\ &= \frac{q}{4\pi R} (R^2 - a^2) 2\pi R^2 \left[-\frac{1}{Ra} (R^2 + a^2 - 2Ra \cos \theta)^{-1/2} \right] \Big|_0^\pi \\ &= \frac{q}{2a} (a^2 - R^2) \left[\frac{1}{\sqrt{R^2 + a^2 + 2Ra}} - \frac{1}{\sqrt{R^2 + a^2 - 2Ra}} \right]. \end{aligned}$$

But $a > R$ (else q would be *inside*), so $\sqrt{R^2 + a^2 - 2Ra} = a - R$.

$$\begin{aligned} &= \frac{q}{2a} (a^2 - R^2) \left[\frac{1}{(a+R)} - \frac{1}{(a-R)} \right] = \frac{q}{2a} [(a-R) - (a+R)] = \frac{q}{2a} (-2R) \\ &= \boxed{-\frac{qR}{a} = q'}. \end{aligned}$$

(c) The force on q , due to the sphere, is the same as the force of the image charge q' , to wit:

$$F = \frac{1}{4\pi\epsilon_0} \frac{qq'}{(a-b)^2} = \frac{1}{4\pi\epsilon_0} \left(-\frac{R}{a} q^2 \right) \frac{1}{(a - R^2/a)^2} = -\frac{1}{4\pi\epsilon_0} \frac{q^2 Ra}{(a^2 - R^2)^2}.$$

To bring q in from infinity to a , then, we do work

$$W = \frac{q^2 R}{4\pi\epsilon_0} \int_{\infty}^a \frac{\bar{a}}{(\bar{a}^2 - R^2)^2} d\bar{a} = \frac{q^2 R}{4\pi\epsilon_0} \left[-\frac{1}{2} \frac{1}{(\bar{a}^2 - R^2)} \right]_{\infty}^a = \boxed{-\frac{1}{4\pi\epsilon_0} \frac{q^2 R}{2(a^2 - R^2)}}.$$

Problem 3.9

Place a second image charge, q'' , at the *center* of the sphere; this will not alter the fact that the sphere is an *equipotential*, but merely *increase* that potential from zero to $V_0 = \frac{1}{4\pi\epsilon_0} \frac{q''}{R}$;

$$\boxed{q'' = 4\pi\epsilon_0 V_0 R \text{ at center of sphere.}}$$

For a *neutral* sphere, $q' + q'' = 0$.

$$\begin{aligned} F &= \frac{1}{4\pi\epsilon_0} q \left(\frac{q''}{a^2} + \frac{q'}{(a-b)^2} \right) = \frac{qq'}{4\pi\epsilon_0} \left(-\frac{1}{a^2} + \frac{1}{(a-b)^2} \right) \\ &= \frac{qq'}{4\pi\epsilon_0} \frac{b(2a-b)}{a^2(a-b)^2} = \frac{q(-Rq/a)}{4\pi\epsilon_0} \frac{(R^2/a)(2a-R^2/a)}{a^2(a-R^2/a)^2} \\ &= -\boxed{\frac{q^2}{4\pi\epsilon_0} \left(\frac{R}{a} \right)^3 \frac{(2a^2 - R^2)}{(a^2 - R^2)^2}}. \end{aligned}$$

(Drop the minus sign, because the problem asks for the force of *attraction*.)

Problem 3.10

(a) Image problem: λ above, $-\lambda$ below. Potential was found in Prob. 2.52:

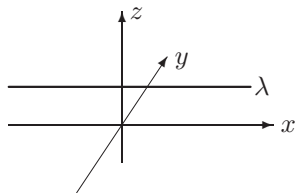

$$\begin{aligned} V(y, z) &= \frac{2\lambda}{4\pi\epsilon_0} \ln(s_-/s_+) = \frac{\lambda}{4\pi\epsilon_0} \ln(s_-^2/s_+^2) \\ &= \boxed{\frac{\lambda}{4\pi\epsilon_0} \ln \left\{ \frac{y^2 + (z+d)^2}{y^2 + (z-d)^2} \right\}} \end{aligned}$$

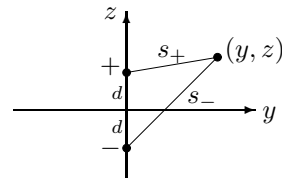

(b) $\sigma = -\epsilon_0 \frac{\partial V}{\partial n}$. Here $\frac{\partial V}{\partial n} = \frac{\partial V}{\partial z}$, evaluated at $z = 0$.

$$\begin{aligned} \sigma(y) &= -\epsilon_0 \frac{\lambda}{4\pi\epsilon_0} \left\{ \frac{1}{y^2 + (z+d)^2} 2(z+d) - \frac{1}{y^2 + (z-d)^2} 2(z-d) \right\} \Big|_{z=0} \\ &= -\frac{2\lambda}{4\pi} \left\{ \frac{d}{y^2 + d^2} - \frac{-d}{y^2 + d^2} \right\} = \boxed{-\frac{\lambda d}{\pi(y^2 + d^2)}}. \end{aligned}$$

Check: Total charge induced on a strip of width l parallel to the y axis:

$$\begin{aligned} q_{\text{ind}} &= -\frac{l\lambda d}{\pi} \int_{-\infty}^{\infty} \frac{1}{y^2 + d^2} dy = -\frac{l\lambda d}{\pi} \left[\frac{1}{d} \tan^{-1} \left(\frac{y}{d} \right) \right]_{-\infty}^{\infty} = -\frac{l\lambda d}{\pi} \left[\frac{\pi}{2} - \left(-\frac{\pi}{2} \right) \right] \\ &= -\lambda l. \quad \text{Therefore } \lambda_{\text{ind}} = -\lambda, \text{ as it should be.} \end{aligned}$$

Problem 3.11

The image configuration is as shown.

$$V(x, y) = \frac{q}{4\pi\epsilon_0} \left\{ \frac{1}{\sqrt{(x-a)^2 + (y-b)^2 + z^2}} + \frac{1}{\sqrt{(x+a)^2 + (y+b)^2 + z^2}} - \frac{1}{\sqrt{(x+a)^2 + (y-b)^2 + z^2}} - \frac{1}{\sqrt{(x-a)^2 + (y+b)^2 + z^2}} \right\}.$$

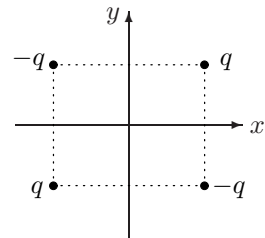

$$\mathbf{F} = \frac{q^2}{4\pi\epsilon_0} \left\{ -\frac{1}{(2a)^2} \hat{\mathbf{x}} - \frac{1}{(2b)^2} \hat{\mathbf{y}} + \frac{1}{(2\sqrt{a^2 + b^2})^2} [\cos\theta \hat{\mathbf{x}} + \sin\theta \hat{\mathbf{y}}] \right\},$$

where $\cos\theta = a/\sqrt{a^2 + b^2}$, $\sin\theta = b/\sqrt{a^2 + b^2}$.

$$\mathbf{F} = \frac{q^2}{16\pi\epsilon_0} \left\{ \left[\frac{a}{(a^2 + b^2)^{3/2}} - \frac{1}{a^2} \right] \hat{\mathbf{x}} + \left[\frac{b}{(a^2 + b^2)^{3/2}} - \frac{1}{b^2} \right] \hat{\mathbf{y}} \right\}.$$

$$W = \frac{1}{2} \frac{1}{4\pi\epsilon_0} \left[\frac{-q^2}{(2a)} + \frac{-q^2}{(2b)} + \frac{q^2}{(2\sqrt{a^2 + b^2})} \right] = \frac{q^2}{16\pi\epsilon_0} \left[\frac{1}{\sqrt{a^2 + b^2}} - \frac{1}{a} - \frac{1}{b} \right].$$

For this to work, θ must be an integer divisor of 180° . Thus 180° , 90° , 60° , 45° , etc., are OK, but no others. It works for 45° , say, with the charges as shown.

(Note the strategy: to make the x axis an equipotential ($V = 0$), you place the image charge (1) in the reflection point. To make the 45° line an equipotential, you place charge (2) at the image point. But that screws up the x axis, so you must now insert image (3) to balance (2). Moreover, to make the 45° line $V = 0$ you also need (4), to balance (1). But now, to restore the x axis to $V = 0$ you need (5) to balance (4), and so on.

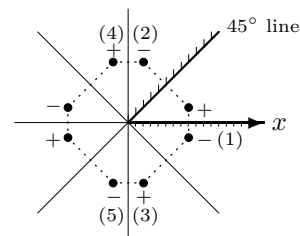

why it works for $\theta = 45^\circ$

The reason this doesn't work for *arbitrary* angles is that you are eventually forced to place an image charge *within the original region of interest*, and that's not allowed—all images must go *outside* the region, or you're no longer dealing with the same problem at all.)

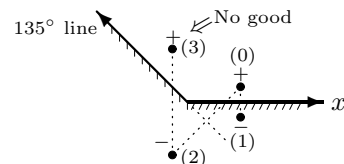

why it *doesn't* work for $\theta = 135^\circ$

Problem 3.12

From Prob. 2.52 (with $y_0 \rightarrow d$): $V = \frac{\lambda}{4\pi\epsilon_0} \ln \left[\frac{(x+a)^2 + y^2}{(x-a)^2 + y^2} \right]$, where $a^2 = y_0^2 - R^2 \Rightarrow a = \sqrt{d^2 - R^2}$,

and

$$\left\{ \begin{array}{l} a \coth(2\pi\epsilon_0 V_0/\lambda) = d \\ a \operatorname{csch}(2\pi\epsilon_0 V_0/\lambda) = R \end{array} \right\} \Rightarrow (\text{dividing}) \quad \frac{d}{R} = \cosh\left(\frac{2\pi\epsilon_0 V_0}{\lambda}\right), \text{ or } \lambda = \frac{2\pi\epsilon_0 V_0}{\cosh^{-1}(d/R)}.$$

Problem 3.13

$$V(x, y) = \sum_{n=1}^{\infty} C_n e^{-n\pi x/a} \sin(n\pi y/a) \quad (\text{Eq. 3.30}), \quad \text{where } C_n = \frac{2}{a} \int_0^a V_0(y) \sin(n\pi y/a) dy \quad (\text{Eq. 3.34}).$$

In this case $V_0(y) = \begin{cases} +V_0, & \text{for } 0 < y < a/2 \\ -V_0, & \text{for } a/2 < y < a \end{cases}$. Therefore,

$$C_n = \frac{2}{a} V_0 \left\{ \int_0^{a/2} \sin(n\pi y/a) dy - \int_{a/2}^a \sin(n\pi y/a) dy \right\} = \frac{2V_0}{a} \left\{ -\frac{\cos(n\pi y/a)}{(n\pi/a)} \Big|_0^{a/2} + \frac{\cos(n\pi y/a)}{(n\pi/a)} \Big|_{a/2}^a \right\}$$

$$= \frac{2V_0}{n\pi} \left\{ -\cos\left(\frac{n\pi}{2}\right) + \cos(0) + \cos(n\pi) - \cos\left(\frac{n\pi}{2}\right) \right\} = \frac{2V_0}{n\pi} \left\{ 1 + (-1)^n - 2\cos\left(\frac{n\pi}{2}\right) \right\}.$$

The term in curly brackets is:

$$\left\{ \begin{array}{l} n = 1 : 1 - 1 - 2\cos(\pi/2) = 0, \\ n = 2 : 1 + 1 - 2\cos(\pi) = 4, \\ n = 3 : 1 - 1 - 2\cos(3\pi/2) = 0, \\ n = 4 : 1 + 1 - 2\cos(2\pi) = 0, \end{array} \right\} \text{ etc. (Zero if } n \text{ is odd or divisible by 4, otherwise 4.)}$$

Therefore

$$C_n = \begin{cases} 8V_0/n\pi, & n = 2, 6, 10, 14, \text{ etc. (in general, } 4j + 2, \text{ for } j = 0, 1, 2, \dots), \\ 0, & \text{otherwise.} \end{cases}$$

So

$$V(x, y) = \frac{8V_0}{\pi} \sum_{n=2,6,10,\dots} \frac{e^{-n\pi x/a} \sin(n\pi y/a)}{n} = \frac{8V_0}{\pi} \sum_{j=0}^{\infty} \frac{e^{-(4j+2)\pi x/a} \sin[(4j+2)\pi y/a]}{(4j+2)}.$$

Problem 3.14

$$V(x, y) = \frac{4V_0}{\pi} \sum_{n=1,3,5,\dots} \frac{1}{n} e^{-n\pi x/a} \sin(n\pi y/a) \quad (\text{Eq. 3.36}); \quad \sigma = -\epsilon_0 \frac{\partial V}{\partial n} \quad (\text{Eq. 2.49}).$$

So

$$\sigma(y) = -\epsilon_0 \frac{\partial}{\partial x} \left\{ \frac{4V_0}{\pi} \sum_{n=1,3,5,\dots} \frac{1}{n} e^{-n\pi x/a} \sin(n\pi y/a) \right\} \Big|_{x=0} = -\epsilon_0 \frac{4V_0}{\pi} \sum_{n=1,3,5,\dots} \frac{1}{n} \left(-\frac{n\pi}{a}\right) e^{-n\pi x/a} \sin(n\pi y/a) \Big|_{x=0}$$

$$= \frac{4\epsilon_0 V_0}{a} \sum_{n=1,3,5,\dots} \sin(n\pi y/a).$$

Or, using the closed form 3.37:

$$V(x, y) = \frac{2V_0}{\pi} \tan^{-1} \left(\frac{\sin(\pi y/a)}{\sinh(\pi x/a)} \right) \Rightarrow \sigma = -\epsilon_0 \frac{2V_0}{\pi} \frac{1}{1 + \frac{\sin^2(\pi y/a)}{\sinh^2(\pi x/a)}} \left(\frac{-\sin(\pi y/a)}{\sinh^2(\pi x/a)} \right) \frac{\pi}{a} \cosh(\pi x/a) \Big|_{x=0}$$

$$= \frac{2\epsilon_0 V_0}{a} \frac{\sin(\pi y/a) \cosh(\pi x/a)}{\sin^2(\pi y/a) + \sinh^2(\pi x/a)} \Big|_{x=0} = \frac{2\epsilon_0 V_0}{a} \frac{1}{\sin(\pi y/a)}.$$

[*Comment:* Technically, the series solution for σ is defective, since term-by-term differentiation has produced a (naively) non-convergent sum. More sophisticated definitions of convergence permit one to work with series of this form, but it is better to sum the series *first* and *then* differentiate (the second method.)]

Summation of series Eq. 3.36

$$V(x, y) = \frac{4V_0}{\pi} I, \text{ where } I \equiv \sum_{n=1,3,5,\dots} \frac{1}{n} e^{-n\pi x/a} \sin(n\pi y/a).$$

Now $\sin w = \mathcal{I}m(e^{iw})$, so

$$I = \mathcal{I}m \sum \frac{1}{n} e^{-n\pi x/a} e^{in\pi y/a} = \mathcal{I}m \sum \frac{1}{n} \mathcal{Z}^n,$$

where $\mathcal{Z} \equiv e^{-\pi(x-iy)/a}$. Now

$$\begin{aligned} \sum_{1,3,5,\dots} \frac{1}{n} \mathcal{Z}^n &= \sum_{j=0}^{\infty} \frac{1}{(2j+1)} \mathcal{Z}^{(2j+1)} = \int_0^{\mathcal{Z}} \left\{ \sum_{j=0}^{\infty} u^{2j} \right\} du \\ &= \int_0^{\mathcal{Z}} \frac{1}{1-u^2} du = \frac{1}{2} \ln \left(\frac{1+\mathcal{Z}}{1-\mathcal{Z}} \right) = \frac{1}{2} \ln (Re^{i\theta}) = \frac{1}{2} (\ln R + i\theta), \end{aligned}$$

where $Re^{i\theta} = \frac{1+\mathcal{Z}}{1-\mathcal{Z}}$. Therefore

$$\begin{aligned} I &= \mathcal{I}m \left\{ \frac{1}{2} (\ln R + i\theta) \right\} = \frac{1}{2} \theta. \quad \text{But } \frac{1+\mathcal{Z}}{1-\mathcal{Z}} = \frac{1+e^{-\pi(x-iy)/a}}{1-e^{-\pi(x-iy)/a}} = \frac{(1+e^{-\pi(x-iy)/a})(1-e^{-\pi(x+iy)/a})}{(1-e^{-\pi(x-iy)/a})(1-e^{-\pi(x+iy)/a})} \\ &= \frac{1+e^{-\pi x/a} (e^{i\pi y/a} - e^{-i\pi y/a}) - e^{-2\pi x/a}}{|1-e^{-\pi(x-iy)/a}|^2} = \frac{1+2ie^{-\pi x/a} \sin(\pi y/a) - e^{-2\pi x/a}}{|1-e^{-\pi(x-iy)/a}|^2}, \end{aligned}$$

so

$$\tan \theta = \frac{2e^{-\pi x/a} \sin(\pi y/a)}{1-e^{-2\pi x/a}} = \frac{2 \sin(\pi y/a)}{e^{\pi x/a} - e^{-\pi x/a}} = \frac{\sin(\pi y/a)}{\sinh(\pi x/a)}.$$

Therefore

$$I = \frac{1}{2} \tan^{-1} \left(\frac{\sin(\pi y/a)}{\sinh(\pi x/a)} \right), \text{ and } \boxed{V(x, y) = \frac{2V_0}{\pi} \tan^{-1} \left(\frac{\sin(\pi y/a)}{\sinh(\pi x/a)} \right)}.$$

Problem 3.15

(a) $\frac{\partial^2 V}{\partial x^2} + \frac{\partial^2 V}{\partial y^2} = 0$, with boundary conditions

$$\left\{ \begin{array}{l} \text{(i)} \quad V(x, 0) = 0, \\ \text{(ii)} \quad V(x, a) = 0, \\ \text{(iii)} \quad V(0, y) = 0, \\ \text{(iv)} \quad V(b, y) = V_0(y). \end{array} \right\}$$

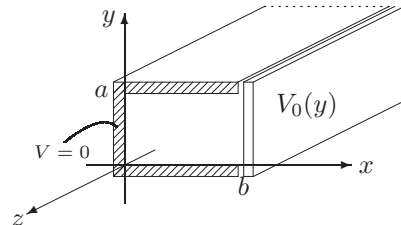

As in Ex. 3.4, separation of variables yields

$$V(x, y) = (Ae^{kx} + Be^{-kx}) (C \sin ky + D \cos ky).$$

Here (i) $\Rightarrow D = 0$, (iii) $\Rightarrow B = -A$, (ii) $\Rightarrow ka$ is an integer multiple of π :

$$V(x, y) = AC \left(e^{n\pi x/a} - e^{-n\pi x/a} \right) \sin(n\pi y/a) = (2AC) \sinh(n\pi x/a) \sin(n\pi y/a).$$

But $(2AC)$ is a constant, and the most general linear combination of separable solutions consistent with (i), (ii), (iii) is

$$V(x, y) = \sum_{n=1}^{\infty} C_n \sinh(n\pi x/a) \sin(n\pi y/a).$$

It remains to determine the coefficients C_n so as to fit boundary condition (iv):

$$\sum C_n \sinh(n\pi b/a) \sin(n\pi y/a) = V_0(y). \text{ Fourier's trick } \Rightarrow C_n \sinh(n\pi b/a) = \frac{2}{a} \int_0^a V_0(y) \sin(n\pi y/a) dy.$$

Therefore

$$C_n = \frac{2}{a \sinh(n\pi b/a)} \int_0^a V_0(y) \sin(n\pi y/a) dy.$$

$$(b) C_n = \frac{2}{a \sinh(n\pi b/a)} V_0 \int_0^a \sin(n\pi y/a) dy = \frac{2V_0}{a \sinh(n\pi b/a)} \times \left\{ \begin{array}{l} 0, \text{ if } n \text{ is even,} \\ \frac{2a}{n\pi}, \text{ if } n \text{ is odd.} \end{array} \right\}$$

$$V(x, y) = \frac{4V_0}{\pi} \sum_{n=1,3,5,\dots} \frac{\sinh(n\pi x/a) \sin(n\pi y/a)}{n \sinh(n\pi b/a)}.$$

Problem 3.16

Same format as Ex. 3.5, only the boundary conditions are:

$$\left\{ \begin{array}{l} \text{(i)} \quad V = 0 \quad \text{when } x = 0, \\ \text{(ii)} \quad V = 0 \quad \text{when } x = a, \\ \text{(iii)} \quad V = 0 \quad \text{when } y = 0, \\ \text{(iv)} \quad V = 0 \quad \text{when } y = a, \\ \text{(v)} \quad V = 0 \quad \text{when } z = 0, \\ \text{(vi)} \quad V = V_0 \quad \text{when } z = a. \end{array} \right.$$

This time we want sinusoidal functions in x and y , exponential in z :

$$X(x) = A \sin(kx) + B \cos(kx), \quad Y(y) = C \sin(ly) + D \cos(ly), \quad Z(z) = E e^{\sqrt{k^2+l^2}z} + G e^{-\sqrt{k^2+l^2}z}.$$

(i) $\Rightarrow B = 0$; (ii) $\Rightarrow k = n\pi/a$; (iii) $\Rightarrow D = 0$; (iv) $\Rightarrow l = m\pi/a$; (v) $\Rightarrow E + G = 0$. Therefore

$$Z(z) = 2E \sinh(\pi \sqrt{n^2 + m^2} z/a).$$

Putting this all together, and combining the constants, we have:

$$V(x, y, z) = \sum_{n=1}^{\infty} \sum_{m=1}^{\infty} C_{n,m} \sin(n\pi x/a) \sin(m\pi y/a) \sinh(\pi \sqrt{n^2 + m^2} z/a).$$

It remains to evaluate the constants $C_{n,m}$, by imposing boundary condition (vi):

$$V_0 = \sum \sum \left[C_{n,m} \sinh(\pi \sqrt{n^2 + m^2} z/a) \right] \sin(n\pi x/a) \sin(m\pi y/a).$$

According to Eqs. 3.50 and 3.51:

$$C_{n,m} \sinh\left(\pi\sqrt{n^2+m^2}\right) = \left(\frac{2}{a}\right)^2 V_0 \int_0^a \int_0^a \sin(n\pi x/a) \sin(m\pi y/a) dx dy = \left\{ \begin{array}{ll} 0, & \text{if } n \text{ or } m \text{ is even,} \\ \frac{16V_0}{\pi^2 nm}, & \text{if both are odd.} \end{array} \right\}$$

Therefore

$$V(x, y, z) = \frac{16V_0}{\pi^2} \sum_{n=1,3,5,\dots} \sum_{m=1,3,5,\dots} \frac{1}{nm} \sin(n\pi x/a) \sin(m\pi y/a) \frac{\sinh(\pi\sqrt{n^2+m^2}z/a)}{\sinh(\pi\sqrt{n^2+m^2})}.$$

Consider the superposition of *six* such cubes, one with V_0 on each of the six faces. The result is a cube with V_0 on its entire surface, so the potential at the center is V_0 . Evidently the potential at the center of the original cube (with V_0 on just one face) is one sixth of this: $V_0/6$. To check it, put in $x = y = z = a/2$:

$$V(a/2, a/2, a/2) = \frac{16V_0}{\pi^2} \sum_{n=1,3,5,\dots} \sum_{m=1,3,5,\dots} \frac{1}{nm} \sin(n\pi/2) \sin(m\pi/2) \frac{\sinh(\pi\sqrt{n^2+m^2}/2)}{\sinh(\pi\sqrt{n^2+m^2})}.$$

Let $n \equiv 2i + 1$, $m \equiv 2j + 1$, and note that $\sinh(2u) = 2 \sinh(u) \cosh(u)$. The double sum is then

$$S = \frac{1}{2} \sum_{i=0}^{\infty} \sum_{j=0}^{\infty} \frac{(-1)^{i+j}}{(2i+1)(2j+1)} \operatorname{sech} \left[\pi \sqrt{(2i+1)^2 + (2j+1)^2} / 2 \right].$$

Setting the upper limits at $i = 3$, $j = 3$ (or above) Mathematica returns $S = 0.102808$, which (to 6 digits) is equal to $\pi^2/96$, confirming (at least, numerically) that $V(a/2, a/2, a/2) = V_0/6$.

Problem 3.17

$$\begin{aligned} P_3(x) &= \frac{1}{8 \cdot 6} \frac{d^3}{dx^3} (x^2 - 1)^3 = \frac{1}{48} \frac{d^2}{dx^2} 3(x^2 - 1)^2 2x = \frac{1}{8} \frac{d^2}{dx^2} x(x^2 - 1)^2 \\ &= \frac{1}{8} \frac{d}{dx} \left[(x^2 - 1)^2 + 2x(x^2 - 1)2x \right] = \frac{1}{8} \frac{d}{dx} \left[(x^2 - 1)(x^2 - 1 + 4x^2) \right] \\ &= \frac{1}{8} \frac{d}{dx} \left[(x^2 - 1)(5x^2 - 1) \right] = \frac{1}{8} [2x(5x^2 - 1) + (x^2 - 1)10x] \\ &= \frac{1}{4} (5x^3 - x + 5x^3 - 5x) = \frac{1}{4} (10x^3 - 6x) = \boxed{\frac{5}{2}x^3 - \frac{3}{2}x}. \end{aligned}$$

We need to show that $P_3(\cos \theta)$ satisfies

$$\frac{1}{\sin \theta} \frac{d}{d\theta} \left(\sin \theta \frac{dP}{d\theta} \right) = -l(l+1)P, \text{ with } l = 3,$$

where $P_3(\cos \theta) = \frac{1}{2} \cos \theta (5 \cos^2 \theta - 3)$.

$$\begin{aligned} \frac{dP_3}{d\theta} &= \frac{1}{2} [-\sin \theta (5 \cos^2 \theta - 3) + \cos \theta (10 \cos \theta (-\sin \theta))] = -\frac{1}{2} \sin \theta (5 \cos^2 \theta - 3 + 10 \cos^2 \theta) \\ &= -\frac{3}{2} \sin \theta (5 \cos^2 \theta - 1). \end{aligned}$$

$$\begin{aligned}\frac{\partial}{\partial \theta} \left(\sin \theta \frac{dP_3}{d\theta} \right) &= -\frac{3}{2} \frac{d}{d\theta} [\sin^2 \theta (5 \cos^2 \theta - 1)] = -\frac{3}{2} [2 \sin \theta \cos \theta (5 \cos^2 \theta - 1) + \sin^2 \theta (-10 \cos \theta \sin \theta)] \\ &= -3 \sin \theta \cos \theta [5 \cos^2 \theta - 1 - 5 \sin^2 \theta].\end{aligned}$$

$$\begin{aligned}\frac{1}{\sin \theta} \frac{d}{d\theta} \left(\sin \theta \frac{dP}{d\theta} \right) &= -3 \cos \theta [5 \cos^2 - 1 - 5(1 - \cos^2 \theta)] = -3 \cos \theta (10 \cos^2 \theta - 6) \\ &= -3 \cdot 4 \cdot \frac{1}{2} \cos \theta (5 \cos^2 \theta - 3) = -l(l+1)P_3. \quad \text{qed}\end{aligned}$$

$$\int_{-1}^1 P_1(x)P_3(x) dx = \int_{-1}^1 (x) \frac{1}{2} (5x^3 - 3x) dx = \frac{1}{2} (x^5 - x^3) \Big|_{-1}^1 = \frac{1}{2}(1 - 1 + 1 - 1) = 0. \quad \checkmark$$

Problem 3.18

(a) *Inside:* $V(r, \theta) = \sum_{l=0}^{\infty} A_l r^l P_l(\cos \theta)$ (Eq. 3.66) where

$$A_l = \frac{(2l+1)}{2R^l} \int_0^{\pi} V_0(\theta) P_l(\cos \theta) \sin \theta d\theta \quad (\text{Eq. 3.69}).$$

In this case $V_0(\theta) = V_0$ comes outside the integral, so

$$A_l = \frac{(2l+1)V_0}{2R^l} \int_0^{\pi} P_l(\cos \theta) \sin \theta d\theta.$$

But $P_0(\cos \theta) = 1$, so the integral can be written

$$\int_0^{\pi} P_0(\cos \theta) P_l(\cos \theta) \sin \theta d\theta = \begin{cases} 0, & \text{if } l \neq 0 \\ 2, & \text{if } l = 0 \end{cases} \quad (\text{Eq. 3.68}).$$

Therefore

$$A_l = \begin{cases} 0, & \text{if } l \neq 0 \\ V_0, & \text{if } l = 0 \end{cases}.$$

Plugging this into the general form:

$$V(r, \theta) = A_0 r^0 P_0(\cos \theta) = \boxed{V_0}.$$

The potential is *constant throughout the sphere*.

Outside: $V(r, \theta) = \sum_{l=0}^{\infty} \frac{B_l}{r^{l+1}} P_l(\cos \theta)$ (Eq. 3.72), where

$$\begin{aligned}B_l &= \frac{(2l+1)}{2} R^{l+1} \int_0^{\pi} V_0(\theta) P_l(\cos \theta) \sin \theta d\theta \quad (\text{Eq. 3.73}). \\ &= \frac{(2l+1)}{2} R^{l+1} V_0 \int_0^{\pi} P_l(\cos \theta) \sin \theta d\theta = \begin{cases} 0, & \text{if } l \neq 0 \\ RV_0, & \text{if } l = 0 \end{cases}.\end{aligned}$$

Therefore $V(r, \theta) = V_0 \frac{R}{r}$ (i.e. equals V_0 at $r = R$, then falls off like $\frac{1}{r}$).

(b)

$$V(r, \theta) = \left\{ \begin{array}{l} \sum_{l=0}^{\infty} A_l r^l P_l(\cos \theta), \text{ for } r \leq R \text{ (Eq. 3.78)} \\ \sum_{l=0}^{\infty} \frac{B_l}{r^{l+1}} P_l(\cos \theta), \text{ for } r \geq R \text{ (Eq. 3.79)} \end{array} \right\},$$

where

$$B_l = R^{2l+1} A_l \quad (\text{Eq. 3.81})$$

and

$$\begin{aligned} A_l &= \frac{1}{2\epsilon_0 R^{l-1}} \int_0^\pi \sigma_0(\theta) P_l(\cos \theta) \sin \theta \, d\theta \quad (\text{Eq. 3.84}) \\ &= \frac{1}{2\epsilon_0 R^{l-1}} \sigma_0 \int_0^\pi P_l(\cos \theta) \sin \theta \, d\theta = \begin{cases} 0, & \text{if } l \neq 0 \\ R\sigma_0/\epsilon_0, & \text{if } l = 0 \end{cases}. \end{aligned}$$

Therefore

$$V(r, \theta) = \left\{ \begin{array}{l} \frac{R\sigma_0}{\epsilon_0}, \text{ for } r \leq R \\ \frac{R^2\sigma_0}{\epsilon_0} \frac{1}{r}, \text{ for } r \geq R \end{array} \right\}.$$

Note: in terms of the total charge $Q = 4\pi R^2 \sigma_0$,

$$V(r, \theta) = \left\{ \begin{array}{l} \frac{1}{4\pi\epsilon_0} \frac{Q}{R}, \text{ for } r \leq R \\ \frac{1}{4\pi\epsilon_0} \frac{Q}{r}, \text{ for } r \geq R \end{array} \right\}.$$

Problem 3.19

$$V_0(\theta) = k \cos(3\theta) = k [4 \cos^3 \theta - 3 \cos \theta] = k [\alpha P_3(\cos \theta) + \beta P_1(\cos \theta)].$$

(I know that any 3rd order polynomial can be expressed as a linear combination of the first four Legendre polynomials; in this case, since the polynomial is *odd*, I only need P_1 and P_3 .)

$$4 \cos^3 \theta - 3 \cos \theta = \alpha \left[\frac{1}{2} (5 \cos^3 \theta - 3 \cos \theta) \right] + \beta \cos \theta = \frac{5\alpha}{2} \cos^3 \theta + \left(\beta - \frac{3}{2}\alpha \right) \cos \theta,$$

so

$$4 = \frac{5\alpha}{2} \Rightarrow \alpha = \frac{8}{5}; \quad -3 = \beta - \frac{3}{2}\alpha = \beta - \frac{3}{2} \cdot \frac{8}{5} = \beta - \frac{12}{5} \Rightarrow \beta = \frac{12}{5} - 3 = -\frac{3}{5}.$$

Therefore

$$V_0(\theta) = \frac{k}{5} [8P_3(\cos \theta) - 3P_1(\cos \theta)].$$

Now

$$V(r, \theta) = \left\{ \begin{array}{l} \sum_{l=0}^{\infty} A_l r^l P_l(\cos \theta), \text{ for } r \leq R \text{ (Eq. 3.66)} \\ \sum_{l=0}^{\infty} \frac{B_l}{r^{l+1}} P_l(\cos \theta), \text{ for } r \geq R \text{ (Eq. 3.72)} \end{array} \right\},$$

where

$$\begin{aligned} A_l &= \frac{(2l+1)}{2R^l} \int_0^\pi V_0(\theta) P_l(\cos \theta) \sin \theta \, d\theta \quad (\text{Eq. 3.69}) \\ &= \frac{(2l+1)k}{2R^l} \frac{1}{5} \left\{ 8 \int_0^\pi P_3(\cos \theta) P_l(\cos \theta) \sin \theta \, d\theta - 3 \int_0^\pi P_1(\cos \theta) P_l(\cos \theta) \sin \theta \, d\theta \right\} \\ &= \frac{k(2l+1)}{5} \frac{1}{2R^l} \left\{ 8 \frac{2}{(2l+1)} \delta_{l3} - 3 \frac{2}{(2l+1)} \delta_{l1} \right\} = \frac{k}{5} \frac{1}{R^l} [8 \delta_{l3} - 3 \delta_{l1}] \\ &= \left\{ \begin{array}{l} 8k/5R^3, \text{ if } l = 3 \\ -3k/5R, \text{ if } l = 1 \end{array} \right\} \text{ (zero otherwise).} \end{aligned}$$

Therefore

$$V(r, \theta) = -\frac{3k}{5R} r P_1(\cos \theta) + \frac{8k}{5R^3} r^3 P_3(\cos \theta) = \boxed{\frac{k}{5} \left[8 \left(\frac{r}{R} \right)^3 P_3(\cos \theta) - 3 \left(\frac{r}{R} \right) P_1(\cos \theta) \right]},$$

or

$$\frac{k}{5} \left\{ 8 \left(\frac{r}{R} \right)^3 \frac{1}{2} [5 \cos^3 \theta - 3 \cos \theta] - 3 \left(\frac{r}{R} \right) \cos \theta \right\} \Rightarrow \boxed{V(r, \theta) = \frac{k}{5} \frac{r}{R} \cos \theta \left\{ 4 \left(\frac{r}{R} \right)^2 [5 \cos^2 \theta - 3] - 3 \right\}}$$

(for $r \leq R$). Meanwhile, $B_l = A_l R^{2l+1}$ (Eq. 3.81—this follows from the continuity of V at R). Therefore

$$B_l = \left\{ \begin{array}{l} 8kR^4/5, \text{ if } l = 3 \\ -3kR^2/5, \text{ if } l = 1 \end{array} \right\} \text{ (zero otherwise).}$$

So

$$V(r, \theta) = \frac{-3kR^2}{5} \frac{1}{r^2} P_1(\cos \theta) + \frac{8kR^4}{5} \frac{1}{r^4} P_3(\cos \theta) = \boxed{\frac{k}{5} \left[8 \left(\frac{R}{r} \right)^4 P_3(\cos \theta) - 3 \left(\frac{R}{r} \right)^2 P_1(\cos \theta) \right]},$$

or

$$\boxed{V(r, \theta) = \frac{k}{5} \left(\frac{R}{r} \right)^2 \cos \theta \left\{ 4 \left(\frac{R}{r} \right)^2 [5 \cos^2 \theta - 3] - 3 \right\}}$$

(for $r \geq R$). Finally, using Eq. 3.83:

$$\begin{aligned}
 \sigma(\theta) &= \epsilon_0 \sum_{l=0}^{\infty} (2l+1) A_l R^{l-1} P_l(\cos \theta) = \epsilon_0 [3A_1 P_1 + 7A_3 R^2 P_3] \\
 &= \epsilon_0 \left[3 \left(-\frac{3k}{5R} \right) P_1 + 7 \left(\frac{8k}{5R^3} \right) R^2 P_3 \right] = \boxed{\frac{\epsilon_0 k}{5R} [-9P_1(\cos \theta) + 56P_3(\cos \theta)]} \\
 &= \frac{\epsilon_0 k}{5R} \left[-9 \cos \theta + \frac{56}{2} (5 \cos^3 \theta - 3 \cos \theta) \right] = \frac{\epsilon_0 k}{5R} \cos \theta [-9 + 28 \cdot 5 \cos^2 \theta - 28 \cdot 3] \\
 &= \boxed{\frac{\epsilon_0 k}{5R} \cos \theta [140 \cos^2 \theta - 93]}.
 \end{aligned}$$

Problem 3.20

Use Eq. 3.83: $\sigma(\theta) = \epsilon_0 \sum_{l=0}^{\infty} (2l+1) A_l R^{l-1} P_l(\cos \theta)$. But Eq. 3.69 says: $A_l = \frac{2l+1}{2R^l} \int_0^\pi V_0(\theta) P_l(\cos \theta) \sin \theta d\theta$.

Putting them together:

$$\sigma(\theta) = \frac{\epsilon_0}{2R} \sum_{l=0}^{\infty} (2l+1)^2 C_l P_l(\cos \theta), \quad \text{with } C_l = \int_0^\pi V_0(\theta) P_l(\cos \theta) \sin \theta d\theta. \quad \text{qed}$$

Problem 3.21

Set $V = 0$ on the equatorial plane, far from the sphere. Then the potential is the same as Ex. 3.8 *plus* the potential of a uniformly charged spherical shell:

$$\boxed{V(r, \theta) = -E_0 \left(r - \frac{R^3}{r^2} \right) \cos \theta + \frac{1}{4\pi\epsilon_0} \frac{Q}{r}.}$$

Problem 3.22

$$\text{(a) } V(r, \theta) = \sum_{l=0}^{\infty} \frac{B_l}{r^{l+1}} P_l(\cos \theta) \quad (r > R), \quad \text{so } V(r, 0) = \sum_{l=0}^{\infty} \frac{B_l}{r^{l+1}} P_l(1) = \sum_{l=0}^{\infty} \frac{B_l}{r^{l+1}} = \frac{\sigma}{2\epsilon_0} \left[\sqrt{r^2 + R^2} - r \right].$$

Since $r > R$ in this region, $\sqrt{r^2 + R^2} = r\sqrt{1 + (R/r)^2} = r \left[1 + \frac{1}{2}(R/r)^2 - \frac{1}{8}(R/r)^4 + \dots \right]$, so

$$\sum_{l=0}^{\infty} \frac{B_l}{r^{l+1}} = \frac{\sigma}{2\epsilon_0} r \left[1 + \frac{1}{2} \frac{R^2}{r^2} - \frac{1}{8} \frac{R^4}{r^4} + \dots - 1 \right] = \frac{\sigma}{2\epsilon_0} \left(\frac{R^2}{2r} - \frac{R^4}{8r^3} + \dots \right).$$

Comparing like powers of r , I see that $B_0 = \frac{\sigma R^2}{4\epsilon_0}$, $B_1 = 0$, $B_2 = -\frac{\sigma R^4}{16\epsilon_0}$, \dots . Therefore

$$\boxed{
 \begin{aligned}
 V(r, \theta) &= \frac{\sigma R^2}{4\epsilon_0} \left[\frac{1}{r} - \frac{R^2}{4r^3} P_2(\cos \theta) + \dots \right], \\
 &= \frac{\sigma R^2}{4\epsilon_0 r} \left[1 - \frac{1}{8} \left(\frac{R}{r} \right)^2 (3 \cos^2 \theta - 1) + \dots \right],
 \end{aligned}
 } \quad (\text{for } r > R).$$

(b) $V(r, \theta) = \sum_{l=0}^{\infty} A_l r^l P_l(\cos \theta)$ ($r < R$). In the northern hemisphere, $0 \leq \theta \leq \pi/2$,

$$V(r, 0) = \sum_{l=0}^{\infty} A_l r^l = \frac{\sigma}{2\epsilon_0} \left[\sqrt{r^2 + R^2} - r \right].$$

Since $r < R$ in this region, $\sqrt{r^2 + R^2} = R\sqrt{1 + (r/R)^2} = R \left[1 + \frac{1}{2}(r/R)^2 - \frac{1}{8}(r/R)^4 + \dots \right]$. Therefore

$$\sum_{l=0}^{\infty} A_l r^l = \frac{\sigma}{2\epsilon_0} \left[R + \frac{1}{2} \frac{r^2}{R} - \frac{1}{8} \frac{r^4}{R^3} + \dots - r \right].$$

Comparing like powers: $A_0 = \frac{\sigma}{2\epsilon_0} R$, $A_1 = -\frac{\sigma}{2\epsilon_0}$, $A_2 = \frac{\sigma}{4\epsilon_0 R}$, \dots , so

$$\boxed{V(r, \theta) = \frac{\sigma}{2\epsilon_0} \left[R - r P_1(\cos \theta) + \frac{1}{2R} r^2 P_2(\cos \theta) + \dots \right],}$$

(for $r < R$, northern hemisphere).

$$= \frac{\sigma R}{2\epsilon_0} \left[1 - \left(\frac{r}{R} \right) \cos \theta + \frac{1}{4} \left(\frac{r}{R} \right)^2 (3 \cos^2 \theta - 1) + \dots \right],$$

In the southern hemisphere we'll have to go for $\theta = \pi$, using $P_l(-1) = (-1)^l$.

$$V(r, \pi) = \sum_{l=0}^{\infty} (-1)^l \bar{A}_l r^l = \frac{\sigma}{2\epsilon_0} \left[\sqrt{r^2 + R^2} - r \right].$$

(I put an overbar on \bar{A}_l to distinguish it from the northern A_l). The only difference is the sign of \bar{A}_1 : $\bar{A}_1 = +(\sigma/2\epsilon_0)$, $\bar{A}_0 = A_0$, $\bar{A}_2 = A_2$. So:

$$\boxed{V(r, \theta) = \frac{\sigma}{2\epsilon_0} \left[R + r P_1(\cos \theta) + \frac{1}{2R} r^2 P_2(\cos \theta) + \dots \right],}$$

(for $r < R$, southern hemisphere).

$$= \frac{\sigma R}{2\epsilon_0} \left[1 + \left(\frac{r}{R} \right) \cos \theta + \frac{1}{4} \left(\frac{r}{R} \right)^2 (3 \cos^2 \theta - 1) + \dots \right],$$

Problem 3.23

$$V(r, \theta) = \begin{cases} \sum_{l=0}^{\infty} A_l r^l P_l(\cos \theta), & (r \leq R) \text{ (Eq. 3.78),} \\ \sum_{l=0}^{\infty} \frac{B_l}{r^{l+1}} P_l(\cos \theta), & (r \geq R) \text{ (Eq. 3.79),} \end{cases}$$

where $B_l = A_l R^{2l+1}$ (Eq. 3.81) and

$$\begin{aligned}
 A_l &= \frac{1}{2\epsilon_0 R^{l-1}} \int_0^\pi \sigma_0(\theta) P_l(\cos \theta) \sin \theta \, d\theta \quad (\text{Eq. 3.84}) \\
 &= \frac{1}{2\epsilon_0 R^{l-1}} \sigma_0 \left\{ \int_0^{\pi/2} P_l(\cos \theta) \sin \theta \, d\theta - \int_{\pi/2}^\pi P_l(\cos \theta) \sin \theta \, d\theta \right\} \quad (\text{let } x = \cos \theta) \\
 &= \frac{\sigma_0}{2\epsilon_0 R^{l-1}} \left\{ \int_0^1 P_l(x) \, dx - \int_{-1}^0 P_l(x) \, dx \right\}.
 \end{aligned}$$

Now $P_l(-x) = (-1)^l P_l(x)$, since $P_l(x)$ is even, for even l , and odd, for odd l . Therefore

$$\int_{-1}^0 P_l(x) \, dx = \int_1^0 P_l(-x) \, d(-x) = (-1)^l \int_0^1 P_l(x) \, dx,$$

and hence

$$A_l = \frac{\sigma_0}{2\epsilon_0 R^{l-1}} [1 - (-1)^l] \int_0^1 P_l(x) \, dx = \begin{cases} 0, & \text{if } l \text{ is even} \\ \frac{\sigma_0}{\epsilon_0 R^{l-1}} \int_0^1 P_l(x) \, dx, & \text{if } l \text{ is odd} \end{cases}.$$

So $A_0 = A_2 = A_4 = A_6 = 0$, and all we need are A_1 , A_3 , and A_5 .

$$\begin{aligned}
 \int_0^1 P_1(x) \, dx &= \int_0^1 x \, dx = \left. \frac{x^2}{2} \right|_0^1 = \frac{1}{2}. \\
 \int_0^1 P_3(x) \, dx &= \frac{1}{2} \int_0^1 (5x^3 - 3x) \, dx = \frac{1}{2} \left(5 \frac{x^4}{4} - 3 \frac{x^2}{2} \right) \Big|_0^1 = \frac{1}{2} \left(\frac{5}{4} - \frac{3}{2} \right) = -\frac{1}{8}. \\
 \int_0^1 P_5(x) \, dx &= \frac{1}{8} \int_0^1 (63x^5 - 70x^3 + 15x) \, dx = \frac{1}{8} \left(63 \frac{x^6}{6} - 70 \frac{x^4}{4} + 15 \frac{x^2}{2} \right) \Big|_0^1 \\
 &= \frac{1}{8} \left(\frac{21}{2} - \frac{35}{2} + \frac{15}{2} \right) = \frac{1}{16} (36 - 35) = \frac{1}{16}.
 \end{aligned}$$

Therefore

$$\boxed{A_1 = \frac{\sigma_0}{\epsilon_0} \left(\frac{1}{2} \right); \quad A_3 = \frac{\sigma_0}{\epsilon_0 R^2} \left(-\frac{1}{8} \right); \quad A_5 = \frac{\sigma_0}{\epsilon_0 R^4} \left(\frac{1}{16} \right); \quad \text{etc.}}$$

and

$$\boxed{B_1 = \frac{\sigma_0}{\epsilon_0} R^3 \left(\frac{1}{2} \right); \quad B_3 = \frac{\sigma_0}{\epsilon_0} R^5 \left(-\frac{1}{8} \right); \quad B_5 = \frac{\sigma_0}{\epsilon_0} R^7 \left(\frac{1}{16} \right); \quad \text{etc.}}$$

Thus

$$V(r, \theta) = \left\{ \begin{array}{l} \frac{\sigma_0 r}{2\epsilon_0} \left[P_1(\cos \theta) - \frac{1}{4} \left(\frac{r}{R} \right)^2 P_3(\cos \theta) + \frac{1}{8} \left(\frac{r}{R} \right)^4 P_5(\cos \theta) + \dots \right], \quad (r \leq R), \\ \frac{\sigma_0 R^3}{2\epsilon_0 r^2} \left[P_1(\cos \theta) - \frac{1}{4} \left(\frac{R}{r} \right)^2 P_3(\cos \theta) + \frac{1}{8} \left(\frac{R}{r} \right)^4 P_5(\cos \theta) + \dots \right], \quad (r \geq R). \end{array} \right\}$$

Problem 3.24

$$\frac{1}{s} \frac{\partial}{\partial s} \left(s \frac{\partial V}{\partial s} \right) + \frac{1}{s^2} \frac{\partial^2 V}{\partial \phi^2} = 0.$$

Look for solutions of the form $V(s, \phi) = S(s)\Phi(\phi)$:

$$\frac{1}{s} \Phi \frac{d}{ds} \left(s \frac{dS}{ds} \right) + \frac{1}{s^2} S \frac{d^2 \Phi}{d\phi^2} = 0.$$

Multiply by s^2 and divide by $V = S\Phi$:

$$\frac{s}{S} \frac{d}{ds} \left(s \frac{dS}{ds} \right) + \frac{1}{\Phi} \frac{d^2 \Phi}{d\phi^2} = 0.$$

Since the first term involves s only, and the second ϕ only, each is a constant:

$$\frac{s}{S} \frac{d}{ds} \left(s \frac{dS}{ds} \right) = C_1, \quad \frac{1}{\Phi} \frac{d^2 \Phi}{d\phi^2} = C_2, \quad \text{with } C_1 + C_2 = 0.$$

Now C_2 must be negative (else we get exponentials for Φ , which do not return to their original value—as geometrically they *must*—when ϕ is increased by 2π).

$$C_2 = -k^2. \quad \text{Then } \frac{d^2 \Phi}{d\phi^2} = -k^2 \Phi \Rightarrow \Phi = A \cos k\phi + B \sin k\phi.$$

Moreover, since $\Phi(\phi + 2\pi) = \Phi(\phi)$, k must be an integer: $k = 0, 1, 2, 3, \dots$ (negative integers are just repeats, but $k = 0$ must be included, since $\Phi = A$ (a constant) is OK).

$s \frac{d}{ds} \left(s \frac{dS}{ds} \right) = k^2 S$ can be solved by $S = s^n$, provided n is chosen right:

$$s \frac{d}{ds} (s n s^{n-1}) = n s \frac{d}{ds} (s^n) = n^2 s s^{n-1} = n^2 s^n = k^2 S \Rightarrow n = \pm k.$$

Evidently the general solution is $S(s) = C s^k + D s^{-k}$, unless $k = 0$, in which case we have only *one* solution to a *second-order* equation—namely, $S = \text{constant}$. So we must treat $k = 0$ separately. *One* solution is a constant—but what's the other? Go back to the differential equation for S , and put in $k = 0$:

$$s \frac{d}{ds} \left(s \frac{dS}{ds} \right) = 0 \Rightarrow s \frac{dS}{ds} = \text{constant} = C \Rightarrow \frac{dS}{ds} = \frac{C}{s} \Rightarrow dS = C \frac{ds}{s} \Rightarrow S = C \ln s + D \text{ (another constant)}.$$

So the second solution in this case is $\ln s$. [How about Φ ? That *too* reduces to a single solution, $\Phi = A$, in the case $k = 0$. What's the second solution here? Well, putting $k = 0$ into the Φ equation:

$$\frac{d^2 \Phi}{d\phi^2} = 0 \Rightarrow \frac{d\Phi}{d\phi} = \text{constant} = B \Rightarrow \Phi = B\phi + A.$$

But a term of the form $B\phi$ is unacceptable, since it does not return to its initial value when ϕ is augmented by 2π .] *Conclusion:* The general solution with cylindrical symmetry is

$$V(s, \phi) = a_0 + b_0 \ln s + \sum_{k=1}^{\infty} [s^k (a_k \cos k\phi + b_k \sin k\phi) + s^{-k} (c_k \cos k\phi + d_k \sin k\phi)].$$

Yes: the potential of a line charge goes like $\ln s$, which *is* included.

Problem 3.25

Picking $V = 0$ on the yz plane, with \mathbf{E}_0 in the x direction, we have (Eq. 3.74):

$$\left\{ \begin{array}{ll} \text{(i) } V = 0, & \text{when } s = R, \\ \text{(ii) } V \rightarrow -E_0 x = -E_0 s \cos \phi, & \text{for } s \gg R. \end{array} \right\}$$

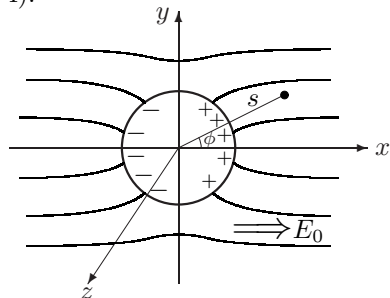

Evidently $a_0 = b_0 = b_k = d_k = 0$, and $a_k = c_k = 0$ except for $k = 1$:

$$V(s, \phi) = \left(a_1 s + \frac{c_1}{s} \right) \cos \phi.$$

(i) $\Rightarrow c_1 = -a_1 R^2$; (ii) $\rightarrow a_1 = -E_0$. Therefore

$$V(s, \phi) = \left(-E_0 s + \frac{E_0 R^2}{s} \right) \cos \phi, \quad \text{or} \quad V(s, \phi) = E_0 s \left[\left(\frac{R}{s} \right)^2 - 1 \right] \cos \phi.$$

$$\sigma = -\epsilon_0 \left. \frac{\partial V}{\partial s} \right|_{s=R} = -\epsilon_0 E_0 \left(-\frac{R^2}{s^2} - 1 \right) \cos \phi \Big|_{s=R} = \boxed{2\epsilon_0 E_0 \cos \phi}.$$

Problem 3.26

Inside: $V(s, \phi) = a_0 + \sum_{k=1}^{\infty} s^k (a_k \cos k\phi + b_k \sin k\phi)$. (In this region $\ln s$ and s^{-k} are no good—they blow up at $s = 0$.)

Outside: $V(s, \phi) = \bar{a}_0 + \sum_{k=1}^{\infty} \frac{1}{s^k} (c_k \cos k\phi + d_k \sin k\phi)$. (Here $\ln s$ and s^k are no good at $s \rightarrow \infty$.)

$$\sigma = -\epsilon_0 \left(\left. \frac{\partial V_{\text{out}}}{\partial s} \right|_{s=R} - \left. \frac{\partial V_{\text{in}}}{\partial s} \right|_{s=R} \right) \quad (\text{Eq. 2.36}).$$

Thus

$$a \sin 5\phi = -\epsilon_0 \sum_{k=1}^{\infty} \left\{ -\frac{k}{R^{k+1}} (c_k \cos k\phi + d_k \sin k\phi) - kR^{k-1} (a_k \cos k\phi + b_k \sin k\phi) \right\}.$$

Evidently $a_k = c_k = 0$; $b_k = d_k = 0$ except $k = 5$; $a = 5\epsilon_0 \left(\frac{1}{R^6} d_5 + R^4 b_5 \right)$. Also, V is continuous at $s = R$:

$a_0 + R^5 b_5 \sin 5\phi = \bar{a}_0 + \frac{1}{R^5} d_5 \sin 5\phi$. So $a_0 = \bar{a}_0$ (might as well choose both zero); $R^5 b_5 = R^{-5} d_5$, or $d_5 = R^{10} b_5$.

Combining these results: $a = 5\epsilon_0 (R^4 b_5 + R^4 b_5) = 10\epsilon_0 R^4 b_5$; $b_5 = \frac{a}{10\epsilon_0 R^4}$; $d_5 = \frac{aR^6}{10\epsilon_0}$. Therefore

$$V(s, \phi) = \frac{a \sin 5\phi}{10\epsilon_0} \begin{cases} s^5/R^4, & \text{for } s < R, \\ R^6/s^5, & \text{for } s > R. \end{cases}$$

Problem 3.27 Since \mathbf{r} is on the z axis, the angle α is just the polar angle θ (I'll drop the primes, for simplicity).

Monopole term:

$$\int \rho d\tau = kR \int \left[\frac{1}{r^2} (R - 2r) \sin \theta \right] r^2 \sin \theta dr d\theta d\phi.$$

But the r integral is

$$\int_0^R (R - 2r) dr = (Rr - r^2) \Big|_0^R = R^2 - R^2 = 0.$$

So the monopole term is zero.

Dipole term:

$$\int r \cos \theta \rho d\tau = kR \int (r \cos \theta) \left[\frac{1}{r^2} (R - 2r) \sin \theta \right] r^2 \sin \theta dr d\theta d\phi.$$

But the θ integral is

$$\int_0^\pi \sin^2 \theta \cos \theta d\theta = \frac{\sin^3 \theta}{3} \Big|_0^\pi = \frac{1}{3}(0 - 0) = 0.$$

So the dipole contribution is likewise zero.

Quadrupole term:

$$\int r^2 \left(\frac{3}{2} \cos^2 \theta - \frac{1}{2} \right) \rho d\tau = \frac{1}{2} kR \int r^2 (3 \cos^2 \theta - 1) \left[\frac{1}{r^2} (R - 2r) \sin \theta \right] r^2 \sin \theta dr d\theta d\phi.$$

r integral:

$$\int_0^R r^2 (R - 2r) dr = \left(\frac{r^3}{3} R - \frac{r^4}{2} \right) \Big|_0^R = \frac{R^4}{3} - \frac{R^4}{2} = -\frac{R^4}{6}.$$

θ integral:

$$\begin{aligned} \int_0^\pi \underbrace{(3 \cos^2 \theta - 1)}_{3(1 - \sin^2 \theta) - 1 = 2 - 3 \sin^2 \theta} \sin^2 \theta d\theta &= 2 \int_0^\pi \sin^2 \theta d\theta - 3 \int_0^\pi \sin^4 \theta d\theta \\ &= 2 \left(\frac{\pi}{2} \right) - 3 \left(\frac{3\pi}{8} \right) = \pi \left(1 - \frac{9}{8} \right) = -\frac{\pi}{8}. \end{aligned}$$

ϕ integral:

$$\int_0^{2\pi} d\phi = 2\pi.$$

The whole integral is:

$$\frac{1}{2} kR \left(-\frac{R^4}{6} \right) \left(-\frac{\pi}{8} \right) (2\pi) = \frac{k\pi^2 R^5}{48}.$$

For point P on the z axis ($r \rightarrow z$ in Eq. 3.95) the approximate potential is

$$V(z) \cong \frac{1}{4\pi\epsilon_0} \frac{k\pi^2 R^5}{48z^3}. \quad (\text{Quadrupole.})$$

Problem 3.28

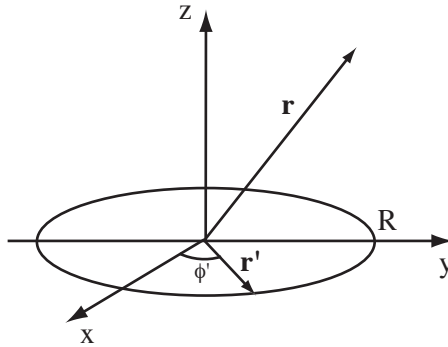

For a line charge, $\rho(\mathbf{r}') d\tau' \rightarrow \lambda(\mathbf{r}') dl'$, which in this case becomes $\lambda R d\phi'$.

$$\mathbf{r} = r \sin \theta \cos \phi \hat{\mathbf{x}} + r \sin \theta \sin \phi \hat{\mathbf{y}} + r \cos \theta \hat{\mathbf{z}},$$

$$\mathbf{r}' = R \cos \phi' + R \sin \phi' \hat{\mathbf{y}}, \quad \text{so}$$

$$\mathbf{r} \cdot \mathbf{r}' = rR \sin \theta \cos \phi \cos \phi' + rR \sin \theta \sin \phi \sin \phi' = rR \cos \alpha,$$

$$\cos \alpha = \sin \theta (\cos \phi \cos \phi' + \sin \phi \sin \phi').$$

$n = 0$:

$$\int \rho(\mathbf{r}') d\tau' \rightarrow \lambda R \int_0^{2\pi} d\phi' = 2\pi R \lambda; \quad V_0 = \frac{1}{4\pi\epsilon_0} \frac{2\pi R \lambda}{r} = \boxed{\frac{\lambda R}{2\epsilon_0 r}}.$$

$n = 1$:

$$\int r' \cos \alpha \rho(\mathbf{r}') d\tau' \rightarrow \int R \cos \alpha \lambda R d\phi' = \lambda R^2 \sin \theta \int_0^{2\pi} (\cos \phi \cos \phi' + \sin \phi \sin \phi') d\phi' = 0; \quad V_1 = \boxed{0}.$$

$n = 2$:

$$\begin{aligned} & \int (r')^2 P_2(\cos \alpha) \rho(\mathbf{r}') d\tau' \rightarrow \int R^2 \left(\frac{3}{2} \cos^2 \alpha - \frac{1}{2} \right) \lambda R d\phi' = \frac{\lambda R^3}{2} \int \left[3 \sin^2 \theta (\cos \phi \cos \phi' + \sin \phi \sin \phi')^2 - 1 \right] d\phi' \\ &= \frac{\lambda R^3}{2} \left[3 \sin^2 \theta \left(\cos^2 \phi \int_0^{2\pi} \cos^2 \phi' d\phi' + \sin^2 \phi \int_0^{2\pi} \sin^2 \phi' d\phi' + 2 \sin \phi \cos \phi \int_0^{2\pi} \sin \phi' \cos \phi' d\phi' \right) - \int_0^{2\pi} d\phi' \right] \\ &= \frac{\lambda R^3}{2} [3 \sin^2 \theta (\pi \cos^2 \phi + \pi \sin^2 \phi + 0) - 2\pi] = \frac{\pi \lambda R^3}{2} (3 \sin^2 \theta - 2) = -\pi \lambda R^3 \left(\frac{3}{2} \cos^2 \theta - \frac{1}{2} \right). \end{aligned}$$

So

$$V_2 = \boxed{-\frac{\lambda R^3}{8\epsilon_0 r^3} (3 \cos^2 \theta - 1) = -\frac{\lambda R^3}{4\epsilon_0 r^3} P_2(\cos \theta)}.$$

Problem 3.29

$\mathbf{p} = (3qa - qa)\hat{\mathbf{z}} + (-2qa - 2q(-a))\hat{\mathbf{y}} = 2qa\hat{\mathbf{z}}$. Therefore

$$V \cong \frac{1}{4\pi\epsilon_0} \frac{\mathbf{p} \cdot \hat{\mathbf{r}}}{r^2},$$

and $\mathbf{p} \cdot \hat{\mathbf{r}} = 2qa\hat{\mathbf{z}} \cdot \hat{\mathbf{r}} = 2qa \cos \theta$, so

$$V \cong \boxed{\frac{1}{4\pi\epsilon_0} \frac{2qa \cos \theta}{r^2}}. \quad (\text{Dipole.})$$

Problem 3.30

(a) By symmetry, \mathbf{p} is clearly in the z direction: $\mathbf{p} = p\hat{\mathbf{z}}$; $p = \int z\rho d\tau \Rightarrow \int z\sigma da$.

$$\begin{aligned} p &= \int (R \cos \theta)(k \cos \theta)R^2 \sin \theta d\theta d\phi = 2\pi R^3 k \int_0^\pi \cos^2 \theta \sin \theta d\theta = 2\pi R^3 k \left(-\frac{\cos^3 \theta}{3} \right) \Big|_0^\pi \\ &= \frac{2}{3}\pi R^3 k [1 - (-1)] = \frac{4\pi R^3 k}{3}; \quad \boxed{\mathbf{p} = \frac{4\pi R^3 k}{3} \hat{\mathbf{z}}}. \end{aligned}$$

(b)

$$V \cong \frac{1}{4\pi\epsilon_0} \frac{4\pi R^3 k \cos \theta}{3} \frac{\cos \theta}{r^2} = \boxed{\frac{kR^3 \cos \theta}{3\epsilon_0} \frac{\cos \theta}{r^2}}. \quad (\text{Dipole.})$$

This is *also* the *exact* potential. *Conclusion:* all multiple moments of this distribution (except the dipole) are exactly zero.

Problem 3.31

Using Eq. 3.94 with $r' = d/2$ and $\alpha = \theta$ (Fig. 3.26):

$$\frac{1}{z_+} = \frac{1}{r} \sum_{n=0}^{\infty} \left(\frac{d}{2r} \right)^n P_n(\cos \theta);$$

for z_- , we let $\theta \rightarrow 180^\circ + \theta$, so $\cos \theta \rightarrow -\cos \theta$:

$$\frac{1}{z_-} = \frac{1}{r} \sum_{n=0}^{\infty} \left(\frac{d}{2r} \right)^n P_n(-\cos \theta).$$

But $P_n(-x) = (-1)^n P_n(x)$, so

$$V = \frac{1}{4\pi\epsilon_0} q \left(\frac{1}{z_+} - \frac{1}{z_-} \right) = \frac{1}{4\pi\epsilon_0} q \frac{1}{r} \sum_{n=0}^{\infty} \left(\frac{d}{2r} \right)^n [P_n(\cos \theta) - P_n(-\cos \theta)] = \frac{2q}{4\pi\epsilon_0 r} \sum_{n=1,3,5,\dots} \left(\frac{d}{2r} \right)^n P_n(\cos \theta).$$

Therefore

$$V_{\text{dip}} = \frac{2q}{4\pi\epsilon_0} \frac{1}{r} \frac{d}{2r} P_1(\cos \theta) = \frac{qd \cos \theta}{4\pi\epsilon_0 r^2}, \quad \text{while} \quad \boxed{V_{\text{quad}} = 0}.$$

$$V_{\text{oct}} = \frac{2q}{4\pi\epsilon_0 r} \left(\frac{d}{2r} \right)^3 P_3(\cos \theta) = \frac{2q}{4\pi\epsilon_0} \frac{d^3}{8r^4} \frac{1}{2} (5 \cos^3 \theta - 3 \cos \theta) = \boxed{\frac{qd^3}{4\pi\epsilon_0} \frac{1}{8r^4} (5 \cos^3 \theta - 3 \cos \theta)}.$$

Problem 3.32

$$(a) \text{ (i) } Q = \boxed{2q}, \quad \text{(ii) } \mathbf{p} = \boxed{3qa \hat{\mathbf{z}}}, \quad \text{(iii) } V \cong \frac{1}{4\pi\epsilon_0} \left[\frac{Q}{r} + \frac{\mathbf{p} \cdot \hat{\mathbf{r}}}{r^2} \right] = \boxed{\frac{1}{4\pi\epsilon_0} \left[\frac{2q}{r} + \frac{3qa \cos \theta}{r^2} \right]}.$$

$$(b) \text{ (i) } Q = \boxed{2q}, \quad \text{(ii) } \mathbf{p} = \boxed{qa \hat{\mathbf{z}}}, \quad \text{(iii) } V \cong \boxed{\frac{1}{4\pi\epsilon_0} \left[\frac{2q}{r} + \frac{qa \cos \theta}{r^2} \right]}.$$

$$(c) \text{ (i) } Q = \boxed{2q}, \quad \text{(ii) } \mathbf{p} = \boxed{3qa \hat{\mathbf{y}}}, \quad \text{(iii) } V \cong \boxed{\frac{1}{4\pi\epsilon_0} \left[\frac{2q}{r} + \frac{3qa \sin \theta \sin \phi}{r^2} \right]} \quad (\text{from Eq. 1.64, } \hat{\mathbf{y}} \cdot \hat{\mathbf{r}} = \sin \theta \sin \phi).$$

Problem 3.33

$$(a) \text{ This point is at } r = a, \theta = \frac{\pi}{2}, \phi = 0, \text{ so } \mathbf{E} = \frac{p}{4\pi\epsilon_0 a^3} \hat{\boldsymbol{\theta}} = \frac{p}{4\pi\epsilon_0 a^3} (-\hat{\mathbf{z}}); \quad \mathbf{F} = q\mathbf{E} = \boxed{-\frac{pq}{4\pi\epsilon_0 a^3} \hat{\mathbf{z}}}.$$

$$(b) \text{ Here } r = a, \theta = 0, \text{ so } \mathbf{E} = \frac{p}{4\pi\epsilon_0 a^3} (2\hat{\mathbf{r}}) = \frac{2p}{4\pi\epsilon_0 a^3} \hat{\mathbf{z}}. \quad \mathbf{F} = \boxed{\frac{2pq}{4\pi\epsilon_0 a^3} \hat{\mathbf{z}}}.$$

$$(c) W = q[V(0,0,a) - V(a,0,0)] = \frac{qp}{4\pi\epsilon_0 a^2} \left[\cos(0) - \cos\left(\frac{\pi}{2}\right) \right] = \boxed{\frac{pq}{4\pi\epsilon_0 a^2}}.$$

Problem 3.34

$$Q = -q, \text{ so } V_{\text{mono}} = \frac{1}{4\pi\epsilon_0} \frac{-q}{r}; \quad \mathbf{p} = qa \hat{\mathbf{z}}, \quad \text{so } V_{\text{dip}} = \frac{1}{4\pi\epsilon_0} \frac{qa \cos \theta}{r^2}. \text{ Therefore}$$

$$\boxed{V(r, \theta) \cong \frac{q}{4\pi\epsilon_0} \left(-\frac{1}{r} + \frac{a \cos \theta}{r^2} \right)}. \quad \boxed{\mathbf{E}(r, \theta) \cong \frac{q}{4\pi\epsilon_0} \left[-\frac{1}{r^2} \hat{\mathbf{r}} + \frac{a}{r^3} (2 \cos \theta \hat{\mathbf{r}} + \sin \theta \hat{\boldsymbol{\theta}}) \right]}.$$

Problem 3.35 The total charge is zero, so the dominant term is the dipole. We need the dipole moment of this configuration. It obviously points in the z direction, and for the southern hemisphere ($\theta : \frac{\pi}{2} \rightarrow \pi$) ρ switches sign but so does z , so

$$\begin{aligned} p &= \int z \rho d\tau = 2\rho_0 \int_{\theta=0}^{\pi/2} r \cos \theta r^2 \sin \theta dr d\theta d\phi = 2\rho_0 (2\pi) \int_0^R r^3 dr \int_0^{\pi/2} \cos \theta \sin \theta d\theta \\ &= 4\pi\rho_0 \frac{R^4}{4} \frac{\sin^2 \theta}{2} \Big|_0^{\pi/2} = \frac{\pi\rho_0 R^4}{2}. \end{aligned}$$

Therefore (Eq. 3.103)

$$\mathbf{E} \approx \boxed{\frac{\pi\rho_0 R^4}{8\pi\epsilon_0 r^3} (2 \cos \theta \hat{\mathbf{r}} + \sin \theta \hat{\boldsymbol{\theta}})}.$$

Problem 3.36

$\mathbf{p} = (\mathbf{p} \cdot \hat{\mathbf{r}}) \hat{\mathbf{r}} + (\mathbf{p} \cdot \hat{\boldsymbol{\theta}}) \hat{\boldsymbol{\theta}} = p \cos \theta \hat{\mathbf{r}} - p \sin \theta \hat{\boldsymbol{\theta}}$ (Fig. 3.36). So $3(\mathbf{p} \cdot \hat{\mathbf{r}}) \hat{\mathbf{r}} - \mathbf{p} = 3p \cos \theta \hat{\mathbf{r}} - p \cos \theta \hat{\mathbf{r}} + p \sin \theta \hat{\boldsymbol{\theta}} = 2p \cos \theta \hat{\mathbf{r}} + p \sin \theta \hat{\boldsymbol{\theta}}$. So Eq. 3.104 \equiv Eq. 3.103. \checkmark

Problem 3.37

$$V_{\text{ave}}(R) = \frac{1}{4\pi R^2} \int V(\mathbf{r}) da, \text{ where the integral is over the surface of a sphere of radius } R. \text{ Now } da =$$

$R^2 \sin \theta d\theta d\phi$, so $V_{\text{ave}}(R) = \frac{1}{4\pi} \int V(R, \theta, \phi) \sin \theta d\theta d\phi$.

$$\begin{aligned} \frac{dV_{\text{ave}}}{dR} &= \frac{1}{4\pi} \int \frac{\partial V}{\partial R} \sin \theta d\theta d\phi = \frac{1}{4\pi} \int (\nabla V \cdot \hat{\mathbf{r}}) \sin \theta d\theta d\phi = \frac{1}{4\pi R^2} \int (\nabla V) \cdot (R^2 \sin \theta d\theta d\phi \hat{\mathbf{r}}) \\ &= \frac{1}{4\pi R^2} \int (\nabla V) \cdot d\mathbf{a} = \frac{1}{4\pi R^2} \int (\nabla^2 V) d\tau = 0. \end{aligned}$$

(The final integral, from the divergence theorem, is over the *volume* of the sphere, where by assumption the Laplacian of V is zero.) So V_{ave} is independent of R —the same for all spheres, regardless of their radius—and hence (taking the limit as $R \rightarrow 0$), $V_{\text{ave}}(R) = V(0)$. \square

Problem 3.38 At a point (x, y) on the plane the field of q is

$$\mathbf{E}_q = \frac{1}{4\pi\epsilon_0} \frac{q}{z^3} \hat{\mathbf{z}}, \quad \text{and} \quad \mathbf{z} = x \hat{\mathbf{x}} + y \hat{\mathbf{y}} - d \hat{\mathbf{z}},$$

so its z component is $-\frac{q}{4\pi\epsilon_0} \frac{d}{(x^2 + y^2 + d^2)^{3/2}}$. Meanwhile, the field of σ (just below the surface) is $-\frac{\sigma}{2\epsilon_0}$ (Eq. 2.17). (Of course, this is for a *uniform* surface charge, but as long as we are infinitesimally far away σ is *effectively* uniform.) The total field inside the conductor is zero, so

$$-\frac{q}{4\pi\epsilon_0} \frac{d}{(x^2 + y^2 + d^2)^{3/2}} - \frac{\sigma}{2\epsilon_0} = 0 \quad \Rightarrow \quad \sigma(x, y) = -\frac{qd}{2\pi(x^2 + y^2 + d^2)^{3/2}}. \quad \checkmark$$

Problem 3.39

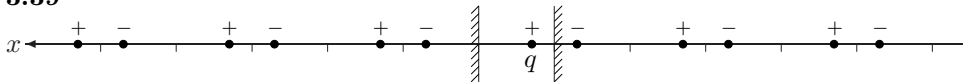

The image configuration is shown in the figure; the positive image charge forces cancel in pairs. The net force of the negative image charges is:

$$\begin{aligned} F &= \frac{1}{4\pi\epsilon_0} q^2 \left\{ \frac{1}{[2(a-x)]^2} + \frac{1}{[2a+2(a-x)]^2} + \frac{1}{[4a+2(a-x)]^2} + \dots \right. \\ &\quad \left. - \frac{1}{(2x)^2} - \frac{1}{(2a+2x)^2} - \frac{1}{(4a+2x)^2} - \dots \right\} \\ &= \boxed{\frac{1}{4\pi\epsilon_0} \frac{q^2}{4} \left\{ \left[\frac{1}{(a-x)^2} + \frac{1}{(2a-x)^2} + \frac{1}{(3a-x)^2} + \dots \right] - \left[\frac{1}{x^2} + \frac{1}{(a+x)^2} + \frac{1}{(2a+x)^2} + \dots \right] \right\}}. \end{aligned}$$

When $a \rightarrow \infty$ (i.e. $a \gg x$) only the $\frac{1}{x^2}$ term survives: $F = -\frac{1}{4\pi\epsilon_0} \frac{q^2}{(2x)^2} \checkmark$ (same as for only *one* plane—Eq. 3.12). When $x = a/2$,

$$F = \frac{1}{4\pi\epsilon_0} \frac{q^2}{4} \left\{ \left[\frac{1}{(a/2)^2} + \frac{1}{(3a/2)^2} + \frac{1}{(5a/2)^2} + \dots \right] - \left[\frac{1}{(a/2)^2} + \frac{1}{(3a/2)^2} + \frac{1}{(5a/2)^2} + \dots \right] \right\} = 0. \quad \checkmark$$

Problem 3.40

Following Prob. 2.52, we place image line charges $-\lambda$ at $y = b$ and $+\lambda$ at $y = -b$ (here y is the horizontal axis, z vertical).

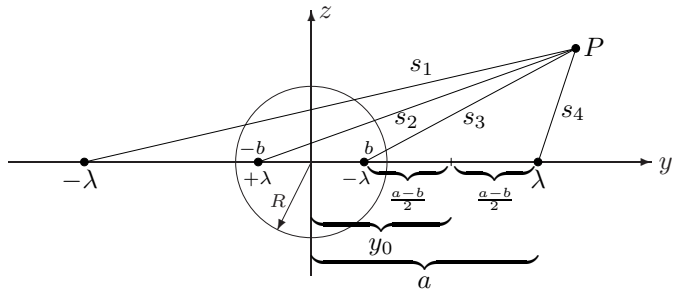

In the solution to Prob. 2.52 substitute:

$$a \rightarrow \frac{a-b}{2}, \quad y_0 \rightarrow \frac{a+b}{2} \quad \text{so} \quad \left(\frac{a-b}{2}\right)^2 = \left(\frac{a+b}{2}\right)^2 - R^2 \Rightarrow b = \frac{R^2}{a}.$$

$$\begin{aligned} V &= \frac{\lambda}{4\pi\epsilon_0} \left[\ln\left(\frac{s_3^2}{s_4^2}\right) + \ln\left(\frac{s_1^2}{s_2^2}\right) \right] = \frac{\lambda}{4\pi\epsilon_0} \ln\left(\frac{s_1^2 s_3^2}{s_4^2 s_2^2}\right) \\ &= \frac{\lambda}{4\pi\epsilon_0} \ln\left\{ \frac{[(y+a)^2 + z^2][(y-b)^2 + z^2]}{[(y-a)^2 + z^2][(y+b)^2 + z^2]} \right\}, \quad \text{or, using } y = s \cos \phi, \quad z = s \sin \phi, \\ &= \boxed{\frac{\lambda}{4\pi\epsilon_0} \ln\left\{ \frac{(s^2 + a^2 + 2as \cos \phi)[(as/R)^2 + R^2 - 2as \cos \phi]}{(a^2 + a^2 - 2as \cos \phi)[(as/R)^2 + R^2 + 2as \cos \phi]} \right\}}. \end{aligned}$$

Problem 3.41 Same as Problem 3.9, only this time we want $q' + q'' = q$, so $q'' = q - q'$:

$$F = \frac{q}{4\pi\epsilon_0} \left(\frac{q''}{a^2} + \frac{q'}{(a-b)^2} \right) = \frac{q^2}{4\pi\epsilon_0 a^2} + \frac{qq'}{4\pi\epsilon_0} \left(-\frac{1}{a^2} + \frac{1}{(a-b)^2} \right).$$

The second term is identical to Problem 3.9, and I'll just quote the answer from there:

$$F = \frac{q^2}{4\pi\epsilon_0 a^3} \left[a - R^3 \frac{(2a^2 - R^2)}{(a^2 - R^2)^2} \right].$$

(a) $F = 0 \Rightarrow a(a^2 - R^2)^2 = R^3(2a^2 - R^2)$, or (letting $x \equiv a/R$), $x(x^2 - 1)^2 - 2x^2 + 1 = 0$. We want a real root greater than 1; Mathematica delivers $x = (1 + \sqrt{5})/2 = 1.61803$, so $a = 1.61803R = \boxed{5.66311 \text{ \AA}}$.

(b) Let $a_0 = x_0 R$ be the minimum value of a . The work necessary is

$$\begin{aligned} W &= - \int_{\infty}^{a_0} F da = \frac{q^2}{4\pi\epsilon_0} \int_{a_0}^{\infty} \frac{1}{a^3} \left[a - R^3 \frac{(2a^2 - R^2)}{(a^2 - R^2)^2} \right] da = \frac{q^2}{4\pi\epsilon_0 R} \int_{x_0}^{\infty} \left[\frac{1}{x^2} - \frac{(2x^2 - 1)}{x^3(x^2 - 1)^2} \right] dx \\ &= \frac{q^2}{4\pi\epsilon_0 R} \left[\frac{1 + 2x_0 - 2x_0^3}{2x_0^2(1 - x_0^2)} \right]. \end{aligned}$$

Putting in $x_0 = (1 + \sqrt{5})/2$, Mathematica says the term in square brackets is $1/2$ (this is not an accident; see footnote 6 on page 127), so $W = \frac{q^2}{8\pi\epsilon_0 R}$. Numerically,

$$W = \frac{(1.60 \times 10^{-19})^2}{8\pi(8.85 \times 10^{-12})(5.66 \times 10^{-10})} \text{ J} = 2.03 \times 10^{-19} \text{ J} = \boxed{1.27 \text{ eV}}.$$

Problem 3.42

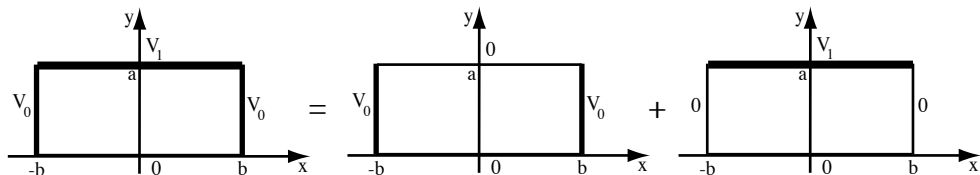

The first configuration on the right is precisely Example 3.4, but unfortunately the second configuration is not the same as Problem 3.15:

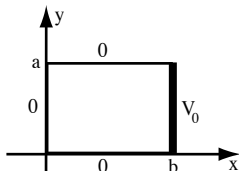

We could reconstruct Problem 3.15 with the modified boundaries, but let's see if we can't twist it around by an astute change of variables. Suppose we let $x \rightarrow y$, $y \rightarrow u$, $a \rightarrow c$, $b \rightarrow a$, and $V_0 \rightarrow V_1$:

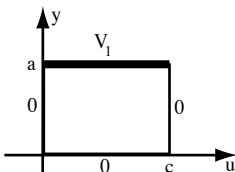

This is closer; making the changes in the solution to Problem 3.15 we have (for this configuration)

$$V(u, y) = \frac{4V_1}{\pi} \sum_{n=1,3,5,\dots} \frac{\sinh(n\pi y/c) \sin(n\pi u/c)}{n \sinh(n\pi a/c)}.$$

Now let $c \rightarrow 2b$ and $u \rightarrow x + b$, and the configuration is just what we want:

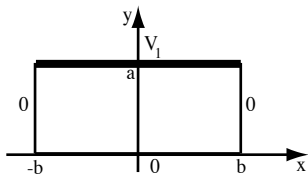

The potential for this configuration is

$$V(x, y) = \frac{4V_1}{\pi} \sum_{n=1,3,5,\dots} \frac{\sinh(n\pi y/2b) \sin(n\pi(x+b)/2b)}{n \sinh(n\pi a/2b)}.$$

(If you like, write $\sin(n\pi(x+b)/2b)$ as $(-1)^{(n-1)/2} \cos(n\pi x/2b)$.) Combining this with Eq. 3.42,

$$V(x, y) = \frac{4}{\pi} \sum_{n=1,3,5,\dots} \frac{1}{n} \left[V_0 \frac{\cosh(n\pi x/a) \sin(n\pi y/a)}{\cosh(n\pi b/a)} + V_1 \frac{\sinh(n\pi y/2b) \sin(n\pi(x+b)/2b)}{\sinh(n\pi a/2b)} \right].$$

Here's a plot of this function, for the case $a = b = 1$, $V_0 = 1/2$, $V_1 = 1$:

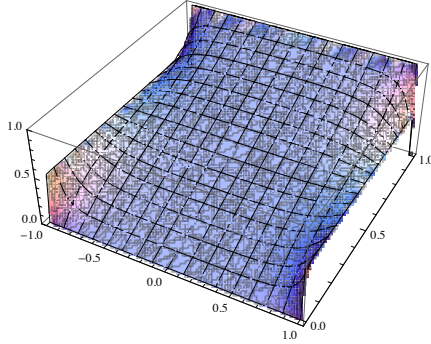

Problem 3.43

Since the configuration is azimuthally symmetric, $V(r, \theta) = \sum \left(A_l r^l + \frac{B_l}{r^{l+1}} \right) P_l(\cos \theta)$.

(a) $r > b$: $A_l = 0$ for all l , since $V \rightarrow 0$ at ∞ . Therefore $V(r, \theta) = \sum \frac{B_l}{r^{l+1}} P_l(\cos \theta)$.

$a < r < b$: $V(r, \theta) = \sum \left(C_l r^l + \frac{D_l}{r^{l+1}} \right) P_l(\cos \theta)$. $r < a$: $V(r, \theta) = V_0$.

We need to determine B_l, C_l, D_l , and V_0 . To do this, invoke boundary conditions as follows: (i) V is continuous at a , (ii) V is continuous at b , (iii) $\Delta \left(\frac{\partial V}{\partial r} \right) = -\frac{1}{\epsilon_0} \sigma(\theta)$ at b .

$$(ii) \Rightarrow \sum \frac{B_l}{b^{l+1}} P_l(\cos \theta) = \sum \left(C_l b^l + \frac{D_l}{b^{l+1}} \right) P_l(\cos \theta); \quad \frac{B_l}{b^{l+1}} = C_l b^l + \frac{D_l}{b^{l+1}} \Rightarrow \boxed{B_l = b^{2l+1} C_l + D_l}. \quad (1)$$

$$(i) \Rightarrow \sum \left(C_l a^l + \frac{D_l}{a^{l+1}} \right) P_l(\cos \theta) = V_0; \quad \left\{ \begin{array}{l} C_l a^l + \frac{D_l}{a^{l+1}} = 0, \text{ if } l \neq 0, \\ C_0 a^0 + \frac{D_0}{a^1} = V_0, \text{ if } l = 0; \end{array} \right. \quad \boxed{\begin{array}{l} D_l = -a^{2l+1} C_l, \text{ } l \neq 0, \\ D_0 = aV_0 - aC_0. \end{array}} \quad (2)$$

Putting (2) into (1) gives $B_l = b^{2l+1} C_l - a^{2l+1} C_l$, $l \neq 0$, $B_0 = bC_0 + aV_0 - aC_0$. Therefore

$$\boxed{\begin{array}{l} B_l = (b^{2l+1} - a^{2l+1}) C_l, \text{ } l \neq 0, \\ B_0 = (b - a)C_0 + aV_0. \end{array}} \quad (1')$$

(iii) $\Rightarrow \sum B_l [-(l+1)] \frac{1}{b^{l+2}} P_l(\cos \theta) - \sum \left(C_l l b^{l-1} + D_l \frac{-(l+1)}{b^{l+2}} \right) P_l(\cos \theta) = \frac{-k}{\epsilon_0} P_1(\cos \theta)$. So

$$-\frac{(l+1)}{b^{l+2}} B_l - \left(C_l l b^{l-1} + D_l \frac{-(l+1)}{b^{l+2}} \right) = 0, \text{ if } l \neq 1;$$

or

$$-(l+1)B_l - lC_l b^{2l+1} + (l+1)D_l = 0; \quad (l+1)(B_l - D_l) = -l b^{2l+1} C_l.$$

$$B_1(2) \frac{1}{b^2} + \left(C_1 + D_1 \frac{-2}{b^2} \right) = \frac{k}{\epsilon_0}, \text{ for } l=1; \quad C_1 + \frac{2}{b^3}(B_1 - D_1) = k.$$

Therefore

$$\boxed{\begin{aligned} (l+1)(B_l - D_l) + lb^{2l+1}C_l &= 0, \text{ for } l \neq 1, \\ C_1 + \frac{2}{b^3}(B_1 - D_1) &= \frac{k}{\epsilon_0}. \end{aligned}} \quad (3)$$

Plug (2) and (1') into (3):

For $l \neq 0$ or 1:

$$(l+1) [(b^{2l+1} - a^{2l+1}) C_l + a^{2l+1} C_l] + lb^{2l+1} C_l = 0; \quad (l+1)b^{2l+1} C_l + lb^{2l+1} C_l = 0; \quad (2l+1)C_l = 0 \Rightarrow C_l = 0.$$

Therefore (1') and (2) \Rightarrow $\boxed{B_l = C_l = D_l = 0 \text{ for } l > 1.}$

$$\text{For } l = 1: \quad C_1 + \frac{2}{b^3} [(b^3 - a^3) C_1 + a^3 C_1] = k; \quad C_1 + 2C_1 = k \Rightarrow \boxed{C_1 = k/3\epsilon_0}; \quad D_1 = -a^3 C_1 \Rightarrow$$

$$\boxed{D_1 = -a^3 k/3\epsilon_0}; \quad B_1 = (b^3 - a^3) C_1 \Rightarrow \boxed{B_1 = (b^3 - a^3) k/3\epsilon_0.}$$

$$\text{For } l = 0: \quad B_0 - D_0 = 0 \Rightarrow B_0 = D_0 \Rightarrow (b-a)C_0 + aV_0 = aV_0 - aC_0, \text{ so } bC_0 = 0 \Rightarrow \boxed{C_0 = 0; D_0 = aV_0 = B_0.}$$

$$\text{Conclusion: } \boxed{V(r, \theta) = \frac{aV_0}{r} + \frac{(b^3 - a^3)k}{3r^2\epsilon_0} \cos \theta, \quad r \geq b.} \quad \boxed{V(r, \theta) = \frac{aV_0}{r} + \frac{k}{3\epsilon_0} \left(r - \frac{a^3}{r^2} \right) \cos \theta, \quad a \leq r \leq b.}$$

$$(b) \sigma_i(\theta) = -\epsilon_0 \left. \frac{\partial V}{\partial r} \right|_a = -\epsilon_0 \left[-\frac{aV_0}{a^2} + \frac{k}{3\epsilon_0} \left(1 + 2\frac{a^3}{a^3} \right) \cos \theta \right] = -\epsilon_0 \left(-\frac{V_0}{a} + \frac{k}{\epsilon_0} \cos \theta \right) = \boxed{-k \cos \theta + V_0 \frac{\epsilon_0}{a}.}$$

$$(c) q_i = \int \sigma_i da = \frac{V_0 \epsilon_0}{a} 4\pi a^2 = \boxed{4\pi a \epsilon_0 V_0 = Q_{\text{tot.}}} \quad \text{At large } r: \quad V \approx \frac{aV_0}{r} \stackrel{?}{=} \frac{1}{4\pi\epsilon_0} \frac{Q}{r} = \frac{1}{4\pi\epsilon_0} \frac{4\pi a \epsilon_0 V_0}{r} = \frac{aV_0}{r}. \quad \checkmark$$

Problem 3.44

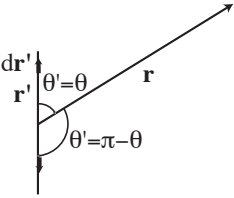

Use multipole expansion (Eq. 3.95): $\rho d\tau' \rightarrow \lambda dr'$;

$\lambda = \frac{Q}{2a}$; the r' integral breaks into two pieces:

$$V(\mathbf{r}) = \frac{1}{4\pi\epsilon_0} \sum_{n=0}^{\infty} \frac{1}{r^{n+1}} \left[\int_0^a (r')^n P_n(\cos \theta') \lambda dr' + \int_0^a (r')^n P_n(\cos \theta') \lambda dr' \right].$$

In the first integral $\theta' = \theta$ (see diagram); in the second integral $\theta' = \pi - \theta$, so $\cos \theta' = -\cos \theta$. But $P_n(-z) = (-1)^n P_n(z)$, so the integrals cancel when n is odd, and add when n is even.

$$V(\mathbf{r}) = 2 \frac{1}{4\pi\epsilon_0} \frac{Q}{2a} \sum_{n=0,2,4,\dots}^{\infty} \frac{1}{r^{n+1}} P_n(\cos \theta) \int_0^a x^n dx.$$

The integral is $\frac{a^{n+1}}{n+1}$, so

$$V = \frac{Q}{4\pi\epsilon_0} \frac{1}{r} \sum_{n=0,2,4,\dots} \left[\frac{1}{n+1} \left(\frac{a}{r} \right)^n P_n(\cos \theta) \right].$$

Problem 3.45

Use separation of variables in cylindrical coordinates (Prob. 3.24):

$$V(s, \phi) = a_0 + b_0 \ln s + \sum_{k=1}^{\infty} [s^k (a_k \cos k\phi + b_k \sin k\phi) + s^{-k} (c_k \cos k\phi + d_k \sin k\phi)].$$

$$s < R: V(s, \phi) = \sum_{k=1}^{\infty} s^k (a_k \cos k\phi + b_k \sin k\phi) \quad (\ln s \text{ and } s^{-k} \text{ blow up at } s = 0);$$

$$s > R: V(s, \phi) = \sum_{k=1}^{\infty} s^{-k} (c_k \cos k\phi + d_k \sin k\phi) \quad (\ln s \text{ and } s^k \text{ blow up as } s \rightarrow \infty).$$

(We may as well pick constants so $V \rightarrow 0$ as $s \rightarrow \infty$, and hence $a_0 = 0$.) Continuity at $s = R \Rightarrow$

$\sum R^k (a_k \cos k\phi + b_k \sin k\phi) = \sum R^{-k} (c_k \cos k\phi + d_k \sin k\phi)$, so $c_k = R^{2k} a_k$, $d_k = R^{2k} b_k$. Eq. 2.36 says:

$$\left. \frac{\partial V}{\partial s} \right|_{R^+} - \left. \frac{\partial V}{\partial s} \right|_{R^-} = -\frac{1}{\epsilon_0} \sigma. \text{ Therefore}$$

$$\sum \frac{-k}{R^{k+1}} (c_k \cos k\phi + d_k \sin k\phi) - \sum k R^{k-1} (a_k \cos k\phi + b_k \sin k\phi) = -\frac{1}{\epsilon_0} \sigma,$$

or:

$$\sum 2k R^{k-1} (a_k \cos k\phi + b_k \sin k\phi) = \begin{cases} \sigma_0/\epsilon_0 & (0 < \phi < \pi) \\ -\sigma_0/\epsilon_0 & (\pi < \phi < 2\pi) \end{cases}.$$

Fourier's trick: multiply by $(\cos l\phi) d\phi$ and integrate from 0 to 2π , using

$$\int_0^{2\pi} \sin k\phi \cos l\phi d\phi = 0; \quad \int_0^{2\pi} \cos k\phi \cos l\phi d\phi = \begin{cases} 0, & k \neq l \\ \pi, & k = l \end{cases}.$$

Then

$$2lR^{l-1}\pi a_l = \frac{\sigma_0}{\epsilon_0} \left[\int_0^{\pi} \cos l\phi d\phi - \int_{\pi}^{2\pi} \cos l\phi d\phi \right] = \frac{\sigma_0}{\epsilon_0} \left\{ \frac{\sin l\phi}{l} \Big|_0^{\pi} - \frac{\sin l\phi}{l} \Big|_{\pi}^{2\pi} \right\} = 0; \quad a_l = 0.$$

Multiply by $(\sin l\phi) d\phi$ and integrate, using $\int_0^{2\pi} \sin k\phi \sin l\phi d\phi = \begin{cases} 0, & k \neq l \\ \pi, & k = l \end{cases}$:

$$\begin{aligned} 2lR^{l-1}\pi b_l &= \frac{\sigma_0}{\epsilon_0} \left[\int_0^{\pi} \sin l\phi d\phi - \int_{\pi}^{2\pi} \sin l\phi d\phi \right] = \frac{\sigma_0}{\epsilon_0} \left\{ -\frac{\cos l\phi}{l} \Big|_0^{\pi} + \frac{\cos l\phi}{l} \Big|_{\pi}^{2\pi} \right\} = \frac{\sigma_0}{\epsilon_0} (2 - 2 \cos l\pi) \\ &= \begin{cases} 0, & \text{if } l \text{ is even} \\ 4\sigma_0/\epsilon_0, & \text{if } l \text{ is odd} \end{cases} \Rightarrow b_l = \begin{cases} 0, & \text{if } l \text{ is even} \\ 2\sigma_0/\pi\epsilon_0 l^2 R^{l-1}, & \text{if } l \text{ is odd} \end{cases}. \end{aligned}$$

Conclusion:

$$V(s, \phi) = \frac{2\sigma_0 R}{\pi\epsilon_0} \sum_{k=1,3,5,\dots} \frac{1}{k^2} \sin k\phi \begin{cases} (s/R)^k & (s < R) \\ (R/s)^k & (s > R) \end{cases}.$$

Problem 3.46

Use Eq. 3.95, in the form $V(\mathbf{r}) = \frac{1}{4\pi\epsilon_0} \sum_{n=0}^{\infty} \frac{P_n(\cos\theta)}{r^{n+1}} I_n$; $I_n = \int_{-a}^a z^n \lambda(z) dz$.

$$(a) I_0 = k \int_{-a}^a \cos\left(\frac{\pi z}{2a}\right) dz = k \left[\frac{2a}{\pi} \sin\left(\frac{\pi z}{2a}\right) \right]_{-a}^a = \frac{2ak}{\pi} \left[\sin\left(\frac{\pi}{2}\right) - \sin\left(-\frac{\pi}{2}\right) \right] = \frac{4ak}{\pi}. \text{ Therefore:}$$

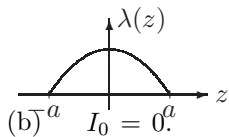

$$V(r, \theta) \cong \frac{1}{4\pi\epsilon_0} \left(\frac{4ak}{\pi} \right) \frac{1}{r}. \quad (\text{Monopole.})$$

(b) $I_0 = 0$.

$$I_1 = k \int_{-a}^a z \sin(\pi z/a) dz = k \left\{ \left(\frac{a}{\pi} \right)^2 \sin\left(\frac{\pi z}{a}\right) - \frac{az}{\pi} \cos\left(\frac{\pi z}{a}\right) \right\} \Big|_{-a}^a$$

$$= k \left\{ \left(\frac{a}{\pi} \right)^2 [\sin(\pi) - \sin(-\pi)] - \frac{a^2}{\pi} \cos(\pi) - \frac{a^2}{\pi} \cos(-\pi) \right\} = k \frac{2a^2}{\pi};$$

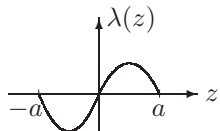

$$V(r, \theta) \cong \frac{1}{4\pi\epsilon_0} \left(\frac{2a^2 k}{\pi} \right) \frac{1}{r^2} \cos \theta. \quad (\text{Dipole.})$$

(c) $I_0 = I_1 = 0$.

$$I_2 = k \int_{-a}^a z^2 \cos\left(\frac{\pi z}{a}\right) dz = k \left\{ \frac{2z \cos(\pi z/a)}{(\pi/a)^2} + \frac{(\pi z/a)^2 - 2}{(\pi/a)^3} \sin\left(\frac{\pi z}{a}\right) \right\} \Big|_{-a}^a$$

$$= 2k \left(\frac{a}{\pi} \right)^2 [a \cos(\pi) + a \cos(-\pi)] = -\frac{4a^3 k}{\pi^2}.$$

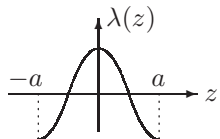

$$V(r, \theta) \cong \frac{1}{4\pi\epsilon_0} \left(-\frac{4a^3 k}{\pi^2} \right) \frac{1}{2r^3} (3 \cos^2 \theta - 1). \quad (\text{Quadrupole.})$$

Problem 3.47

(a) The average field due to a point charge q at \mathbf{r} is

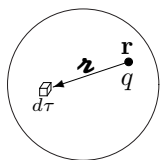

$$\mathbf{E}_{\text{ave}} = \frac{1}{\left(\frac{4}{3}\pi R^3\right)} \int \mathbf{E} d\tau, \quad \text{where } \mathbf{E} = \frac{1}{4\pi\epsilon_0} \frac{q}{z^2} \hat{\mathbf{z}},$$

$$\text{so } \mathbf{E}_{\text{ave}} = \frac{1}{\left(\frac{4}{3}\pi R^3\right)} \frac{1}{4\pi\epsilon_0} \int q \frac{\hat{\mathbf{z}}}{z^2} d\tau.$$

(Here \mathbf{r} is the source point, $d\tau$ is the field point, so \mathbf{z} goes from \mathbf{r} to $d\tau$.) The field at \mathbf{r} due to uniform charge ρ over the sphere is $\mathbf{E}_\rho = \frac{1}{4\pi\epsilon_0} \int \rho \frac{\hat{\mathbf{z}}}{z^2} d\tau$. This time $d\tau$ is the source point and \mathbf{r} is the field point, so \mathbf{z} goes from $d\tau$ to \mathbf{r} , and hence carries the opposite sign. So with $\rho = -q/\left(\frac{4}{3}\pi R^3\right)$, the two expressions agree: $\mathbf{E}_{\text{ave}} = \mathbf{E}_\rho$.

(b) From Prob. 2.12:

$$\mathbf{E}_\rho = \frac{1}{3\epsilon_0} \rho \mathbf{r} = -\frac{q}{4\pi\epsilon_0} \frac{\mathbf{r}}{R^3} = -\frac{\mathbf{p}}{4\pi\epsilon_0 R^3}.$$

(c) If there are many charges inside the sphere, \mathbf{E}_{ave} is the sum of the individual averages, and \mathbf{p}_{tot} is the sum of the individual dipole moments. So $\mathbf{E}_{\text{ave}} = -\frac{\mathbf{P}}{4\pi\epsilon_0 R^3}$. qed

(d) The same argument, only with q placed at \mathbf{r} *outside* the sphere, gives

$$\mathbf{E}_{\text{ave}} = \mathbf{E}_\rho = \frac{1}{4\pi\epsilon_0} \frac{\left(\frac{4}{3}\pi R^3 \rho\right)}{r^2} \hat{\mathbf{r}} \quad (\text{field at } \mathbf{r} \text{ due to uniformly charged sphere}) = \frac{1}{4\pi\epsilon_0} \frac{-q}{r^2} \hat{\mathbf{r}}.$$

But this is precisely the field produced by q (at \mathbf{r}) at the *center* of the sphere. So the average field (over the sphere) due to a point charge *outside* the sphere is the same as the field that same charge produces at the center. And by superposition, this holds for any *collection* of exterior charges.

Problem 3.48

(a)

$$\begin{aligned} \mathbf{E}_{\text{dip}} &= \frac{p}{4\pi\epsilon_0 r^3} (2 \cos \theta \hat{\mathbf{r}} + \sin \theta \hat{\boldsymbol{\theta}}) \\ &= \frac{p}{4\pi\epsilon_0 r^3} [2 \cos \theta (\sin \theta \cos \phi \hat{\mathbf{x}} + \sin \theta \sin \phi \hat{\mathbf{y}} + \cos \theta \hat{\mathbf{z}}) \\ &\quad + \sin \theta (\cos \theta \cos \phi \hat{\mathbf{x}} + \cos \theta \sin \phi \hat{\mathbf{y}} - \sin \theta \hat{\mathbf{z}})] \\ &= \frac{p}{4\pi\epsilon_0 r^3} \left[3 \sin \theta \cos \theta \cos \phi \hat{\mathbf{x}} + 3 \sin \theta \cos \theta \sin \phi \hat{\mathbf{y}} + \underbrace{(2 \cos^2 \theta - \sin^2 \theta)}_{=3 \cos^2 \theta - 1} \hat{\mathbf{z}} \right]. \end{aligned}$$

$$\begin{aligned} \mathbf{E}_{\text{ave}} &= \frac{1}{\left(\frac{4}{3}\pi R^3\right)} \int \mathbf{E}_{\text{dip}} d\tau \\ &= \frac{1}{\left(\frac{4}{3}\pi R^3\right)} \left(\frac{p}{4\pi\epsilon_0}\right) \int \frac{1}{r^3} [3 \sin \theta \cos \theta (\cos \phi \hat{\mathbf{x}} + \sin \phi \hat{\mathbf{y}}) + (3 \cos^2 \theta - 1) \hat{\mathbf{z}}] r^2 \sin \theta dr d\theta d\phi. \end{aligned}$$

But $\int_0^{2\pi} \cos \phi d\phi = \int_0^{2\pi} \sin \phi d\phi = 0$, so the $\hat{\mathbf{x}}$ and $\hat{\mathbf{y}}$ terms drop out, and $\int_0^{2\pi} d\phi = 2\pi$, so

$$\mathbf{E}_{\text{ave}} = \frac{1}{\left(\frac{4}{3}\pi R^3\right)} \left(\frac{p}{4\pi\epsilon_0}\right) 2\pi \int_0^R \frac{1}{r} dr \underbrace{\int_0^\pi (3 \cos^2 \theta - 1) \sin \theta d\theta}_{(-\cos^3 \theta + \cos \theta)|_0^\pi = 1 - 1 + 1 - 1 = 0}.$$

Evidently $\mathbf{E}_{\text{ave}} = \mathbf{0}$, which contradicts the result of Prob. 3.47. [Note, however, that the r integral, $\int_0^R \frac{1}{r} dr$, blows up, since $\ln r \rightarrow -\infty$ as $r \rightarrow 0$. If, as suggested, we truncate the r integral at $r = \epsilon$, then it is finite, and the θ integral gives $\mathbf{E}_{\text{ave}} = \mathbf{0}$.]

(b) We want \mathbf{E} within the ϵ -sphere to be a delta function: $\mathbf{E} = \mathbf{A}\delta^3(\mathbf{r})$, with \mathbf{A} selected so that the *average* field is consistent with the general theorem in Prob. 3.47:

$$\mathbf{E}_{\text{ave}} = \frac{1}{\left(\frac{4}{3}\pi R^3\right)} \int \mathbf{A}\delta^3(\mathbf{r}) d\tau = \frac{\mathbf{A}}{\left(\frac{4}{3}\pi R^3\right)} = -\frac{\mathbf{P}}{4\pi\epsilon_0 R^3} \Rightarrow \mathbf{A} = -\frac{\mathbf{P}}{3\epsilon_0}, \text{ and hence } \mathbf{E} = -\frac{\mathbf{P}}{3\epsilon_0}\delta^3(\mathbf{r}).$$

Problem 3.49 We need to show that the field inside the sphere approaches a delta-function with the right coefficient (Eq. 3.106) in the limit as $R \rightarrow 0$. From Eq. 3.86, the potential inside is

$$V = \frac{k}{3\epsilon_0} r \cos \theta = \frac{k}{3\epsilon_0} z, \quad \text{so} \quad \mathbf{E} = -\nabla V = -\frac{k}{3\epsilon_0} \hat{\mathbf{z}}.$$

From Prob. 3.30, the dipole moment of this configuration is $\mathbf{p} = (4\pi R^3 k/3) \hat{\mathbf{z}}$, so $k \hat{\mathbf{z}} = 3\mathbf{p}/(4\pi R^3)$, and hence the field inside is

$$\mathbf{E} = -\frac{1}{4\pi\epsilon_0 R^3} \mathbf{p}.$$

Clearly $E \rightarrow \infty$ as $R \rightarrow 0$ (if \mathbf{p} is held constant); its volume integral is

$$\int \mathbf{E} d\tau = -\frac{1}{4\pi\epsilon_0 R^3} \mathbf{p} \frac{4}{3} \pi R^3 = -\frac{1}{3\epsilon_0} \mathbf{p},$$

which matches the delta-function term in Eq. 3.106. \checkmark

Problem 3.50

(a) $I = \int (\nabla V_1) \cdot (\nabla V_2) d\tau$. But $\nabla \cdot (V_1 \nabla V_2) = (\nabla V_1) \cdot (\nabla V_2) + V_1 (\nabla^2 V_2)$, so

$$I = \int \nabla \cdot (V_1 \nabla V_2) d\tau - \int V_1 (\nabla^2 V_2) = \oint_S V_1 (\nabla V_2) \cdot d\mathbf{a} + \frac{1}{\epsilon_0} \int V_1 \rho_2 d\tau.$$

But the surface integral is over a huge sphere “at infinity”, where V_1 and $V_2 \rightarrow 0$. So $I = \frac{1}{\epsilon_0} \int V_1 \rho_2 d\tau$. By the same argument, with 1 and 2 reversed, $I = \frac{1}{\epsilon_0} \int V_2 \rho_1 d\tau$. So $\int V_1 \rho_2 d\tau = \int V_2 \rho_1 d\tau$. qed

$$(b) \left\{ \begin{array}{l} \textit{Situation (1)} : Q_a = \int_a \rho_1 d\tau = Q; Q_b = \int_b \rho_1 d\tau = 0; V_{1b} \equiv V_{ab}. \\ \textit{Situation (2)} : Q_a = \int_a \rho_2 d\tau = 0; Q_b = \int_b \rho_2 d\tau = Q; V_{2a} \equiv V_{ba}. \end{array} \right\}$$

$$\left\{ \begin{array}{l} \int V_1 \rho_2 d\tau = V_{1a} \int_a \rho_2 d\tau + V_{1b} \int_b \rho_2 d\tau = V_{ab} Q. \\ \int V_2 \rho_1 d\tau = V_{2a} \int_a \rho_1 d\tau + V_{2b} \int_b \rho_1 d\tau = V_{ba} Q. \end{array} \right\}$$

Green’s reciprocity theorem says $QV_{ab} = QV_{ba}$, so $V_{ab} = V_{ba}$. qed

Problem 3.51

(a) *Situation (1)*: actual. *Situation (2)*: right plate at V_0 , left plate at $V = 0$, no charge at x .

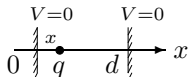

$$\int V_1 \rho_2 d\tau = V_{l_1} Q_{l_2} + V_{x_1} Q_{x_2} + V_{r_1} Q_{r_2}.$$

But $V_{l_1} = V_{r_1} = 0$ and $Q_{x_2} = 0$, so $\int V_1 \rho_2 d\tau = 0$.

$$\int V_2 \rho_1 d\tau = V_{l_2} Q_{l_1} + V_{x_2} Q_{x_1} + V_{r_2} Q_{r_1}.$$

But $V_{l_2} = 0$, $Q_{x_1} = q$, $V_{r_2} = V_0$, $Q_{r_1} = Q_2$, and $V_{x_2} = V_0(x/d)$. So $0 = V_0(x/d)q + V_0 Q_2$, and hence

$$Q_2 = -qx/d.$$

Situation (1): actual. *Situation (2):* left plate at V_0 , right plate at $V = 0$, no charge at x .

$$\int V_1 \rho_2 d\tau = 0 = \int V_2 \rho_1 d\tau = V_{l_2} Q_{l_1} + V_{x_2} Q_{x_1} + V_{r_2} Q_{r_1} = V_0 Q_1 + q V_{x_2} + 0.$$

But $V_{x_2} = V_0 \left(1 - \frac{x}{d}\right)$, so

$$\boxed{Q_1 = -q(1 - x/d)}.$$

(b) *Situation (1):* actual. *Situation (2):* inner sphere at V_0 , outer sphere at zero, no charge at r .

$$\int V_1 \rho_2 d\tau = V_{a_1} Q_{a_2} + V_{r_1} Q_{r_2} + V_{b_1} Q_{b_2}.$$

But $V_{a_1} = V_{b_1} = 0$, $Q_{r_2} = 0$. So $\int V_1 \rho_2 d\tau = 0$.

$$\int V_2 \rho_1 d\tau = V_{a_2} Q_{a_1} + V_{r_2} Q_{r_1} + V_{b_2} Q_{b_1} = Q_a V_0 + q V_{r_2} + 0.$$

But V_{r_2} is the potential at r in configuration 2: $V(r) = A + B/r$, with $V(a) = V_0 \Rightarrow A + B/a = V_0$, or $aA + B = aV_0$, and $V(b) = 0 \Rightarrow A + B/b = 0$, or $bA + B = 0$. Subtract: $(b-a)A = -aV_0 \Rightarrow A = -aV_0/(b-a)$; $B \left(\frac{1}{a} - \frac{1}{b}\right) = V_0 = B \frac{(b-a)}{ab} \Rightarrow B = abV_0/(b-a)$. So $V(r) = \frac{aV_0}{(b-a)} \left(\frac{b}{r} - 1\right)$. Therefore

$$Q_a V_0 + q \frac{aV_0}{(b-a)} \left(\frac{b}{r} - 1\right) = 0; \quad \boxed{Q_a = -\frac{qa}{(b-a)} \left(\frac{b}{r} - 1\right)}.$$

Now let *Situation (2)* be: inner sphere at zero, outer at V_0 , no charge at r .

$$\int V_1 \rho_2 d\tau = 0 = \int V_2 \rho_1 d\tau = V_{a_2} Q_{a_1} + V_{r_2} Q_{r_1} + V_{b_2} Q_{b_1} = 0 + q V_{r_2} + Q_b V_0.$$

This time $V(r) = A + \frac{B}{r}$ with $V(a) = 0 \Rightarrow A + B/a = 0$; $V(b) = V_0 \Rightarrow A + B/b = V_0$, so

$$V(r) = \frac{bV_0}{(b-a)} \left(1 - \frac{a}{r}\right). \text{ Therefore } q \frac{bV_0}{(b-a)} \left(1 - \frac{a}{r}\right) + Q_b V_0 = 0; \quad \boxed{Q_b = -\frac{qb}{(b-a)} \left(1 - \frac{a}{r}\right)}.$$

Problem 3.52

$$(a) \quad \sum_{i,j=1}^3 \hat{\mathbf{r}}_i \hat{\mathbf{r}}_j Q_{ij} = \frac{1}{2} \int \left\{ 3 \sum_{i=1}^3 \hat{\mathbf{r}}_i r'_i \sum_{j=1}^3 \hat{\mathbf{r}}_j r'_j - (r')^2 \sum_{i,j} \hat{\mathbf{r}}_i \hat{\mathbf{r}}_j \delta_{ij} \right\} \rho d\tau'$$

But $\sum_{i=1}^3 \hat{\mathbf{r}}_i r'_i = \hat{\mathbf{r}} \cdot \mathbf{r}' = r' \cos \alpha = \sum_{j=1}^3 \hat{\mathbf{r}}_j r'_j$; $\sum_{i,j} \hat{\mathbf{r}}_i \hat{\mathbf{r}}_j \delta_{ij} = \sum \hat{\mathbf{r}}_j \hat{\mathbf{r}}_j = \hat{\mathbf{r}} \cdot \hat{\mathbf{r}} = 1$. So

$$V_{\text{quad}} = \frac{1}{4\pi\epsilon_0} \frac{1}{r^3} \int \frac{1}{2} \left(3r'^2 \cos^2 \alpha - r'^2 \right) \rho d\tau' = \text{the third term in Eq. 3.96.} \quad \checkmark$$

(b) Because $x^2 = y^2 = (a/2)^2$ for all four charges, $Q_{xx} = Q_{yy} = \frac{1}{2} [3(a/2)^2 - (\sqrt{2}a/2)^2] (q - q - q + q) = 0$. Because $z = 0$ for all four charges, $Q_{zz} = \frac{1}{2} [-(\sqrt{2}a/2)^2] (q - q - q + q) = 0$ and $Q_{xz} = Q_{yz} = Q_{zx} = Q_{zy} = 0$. This leaves only

$$Q_{xy} = Q_{yx} = \frac{3}{2} \left[\left(\frac{a}{2}\right) \left(\frac{a}{2}\right) q + \left(\frac{a}{2}\right) \left(-\frac{a}{2}\right) (-q) + \left(-\frac{a}{2}\right) \left(\frac{a}{2}\right) (-q) + \left(-\frac{a}{2}\right) \left(-\frac{a}{2}\right) q \right] = \boxed{\frac{3}{2} a^2 q}.$$

(c)

$$\begin{aligned}
2\bar{Q}_{ij} &= \int [3(r_i - d_i)(r_j - d_j) - (\mathbf{r} - \mathbf{d})^2 \delta_{ij}] \rho d\tau \quad (\text{I'll drop the primes, for simplicity.}) \\
&= \int [3r_i r_j - r^2 \delta_{ij}] \rho d\tau - 3d_i \int r_j \rho d\tau - 3d_j \int r_i \rho d\tau + 3d_i d_j \int \rho d\tau + 2\mathbf{d} \cdot \int \mathbf{r} \rho d\tau \delta_{ij} \\
&\quad - d^2 \delta_{ij} \int \rho d\tau = Q_{ij} - 3(d_i p_j + d_j p_i) + 3d_i d_j Q + 2\delta_{ij} \mathbf{d} \cdot \mathbf{p} - d^2 \delta_{ij} Q.
\end{aligned}$$

So if $\mathbf{p} = 0$ and $Q = 0$ then $\bar{Q}_{ij} = Q_{ij}$. *qed*

(d) Eq. 3.95 with $n = 3$:

$$V_{\text{oct}} = \frac{1}{4\pi\epsilon_0} \frac{1}{r^4} \int (r')^3 P_3(\cos \alpha) \rho d\tau'; \quad P_3(\cos \theta) = \frac{1}{2} (5 \cos^3 \theta - 3 \cos \theta).$$

$$V_{\text{oct}} = \frac{1}{4\pi\epsilon_0} \frac{1}{r^4} \sum_{i,j,k} \hat{\mathbf{r}}_i \hat{\mathbf{r}}_j \hat{\mathbf{r}}_k Q_{ijk}.$$

Define the “octopole moment” as

$$Q_{ijk} \equiv \frac{1}{2} \int [5r'_i r'_j r'_k - (r')^2 (r'_i \delta_{jk} + r'_j \delta_{ik} + r'_k \delta_{ij})] \rho(\mathbf{r}') d\tau'.$$

Problem 3.53

$$V = \frac{1}{4\pi\epsilon_0} \left\{ q \left(\frac{1}{r_1} - \frac{1}{r_2} \right) + q' \left(\frac{1}{r_3} - \frac{1}{r_4} \right) \right\}$$

$$r_1 = \sqrt{r^2 + a^2 - 2ra \cos \theta},$$

$$r_2 = \sqrt{r^2 + a^2 + 2ra \cos \theta},$$

$$r_3 = \sqrt{r^2 + b^2 - 2rb \cos \theta},$$

$$r_4 = \sqrt{r^2 + b^2 + 2rb \cos \theta}.$$

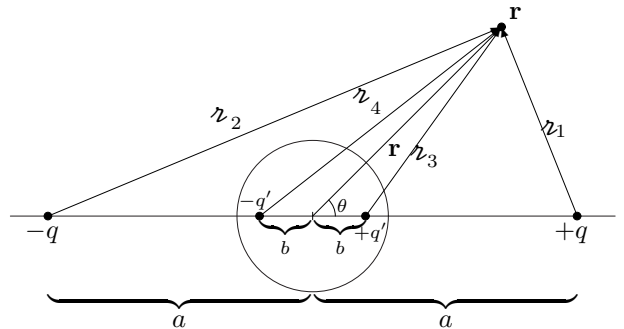

Expanding as in Ex. 3.10: $\left(\frac{1}{r_1} - \frac{1}{r_2} \right) \cong \frac{2r}{a^2} \cos \theta$ (we want $a \gg r$, not $r \gg a$, this time).

$$\begin{aligned}
\left(\frac{1}{r_3} - \frac{1}{r_4} \right) &\cong \frac{2b}{r^2} \cos \theta \quad (\text{here we want } b \ll r, \text{ because } b = R^2/a, \text{ Eq. 3.16}) \\
&= \frac{2}{a} \frac{R^2}{r^2} \cos \theta.
\end{aligned}$$

But $q' = -\frac{R}{a}q$ (Eq. 3.15), so

$$V(r, \theta) \cong \frac{1}{4\pi\epsilon_0} \left[q \frac{2r}{a^2} \cos \theta - \frac{R}{a} q \frac{2}{a} \frac{R^2}{r^2} \cos \theta \right] = \frac{1}{4\pi\epsilon_0} \left(\frac{2q}{a^2} \right) \left(r - \frac{R^3}{r^2} \right) \cos \theta.$$

Set $E_0 = -\frac{1}{4\pi\epsilon_0} \frac{2q}{a^2}$ (field in the vicinity of the sphere produced by $\pm q$):

$$\boxed{V(r, \theta) = -E_0 \left(r - \frac{R^3}{r^2} \right) \cos \theta} \quad (\text{agrees with Eq. 3.76}).$$

Problem 3.54

The boundary conditions are

$$\left. \begin{array}{l} \text{(i)} \quad V = 0 \text{ when } y = 0, \\ \text{(ii)} \quad V = V_0 \text{ when } y = a, \\ \text{(iii)} \quad V = 0 \text{ when } x = b, \\ \text{(iv)} \quad V = 0 \text{ when } x = -b. \end{array} \right\}$$

Go back to Eq. 3.26 and examine the case $k = 0$: $d^2X/dx^2 = d^2Y/dy^2 = 0$, so $X(x) = Ax + B$, $Y(y) = Cy + D$. But this configuration is symmetric in x , so $A = 0$, and hence the $k = 0$ solution is $V(x, y) = Cy + D$. Pick $D = 0$, $C = V_0/a$, and subtract off this part:

$$V(x, y) = V_0 \frac{y}{a} + \bar{V}(x, y).$$

The remainder ($\bar{V}(x, y)$) satisfies boundary conditions similar to Ex. 3.4:

$$\left. \begin{array}{l} \text{(i)} \quad \bar{V} = 0 \text{ when } y = 0, \\ \text{(ii)} \quad \bar{V} = 0 \text{ when } y = a, \\ \text{(iii)} \quad \bar{V} = -V_0(y/a) \text{ when } x = b, \\ \text{(iv)} \quad \bar{V} = -V_0(y/a) \text{ when } x = -b. \end{array} \right\}$$

(The point of peeling off $V_0(y/a)$ was to recover (ii), on which the constraint $k = n\pi/a$ depends.)

The solution (following Ex. 3.4) is

$$\bar{V}(x, y) = \sum_{n=1}^{\infty} C_n \cosh(n\pi x/a) \sin(n\pi y/a),$$

and it remains to fit condition (iii):

$$\bar{V}(b, y) = \sum C_n \cosh(n\pi b/a) \sin(n\pi y/a) = -V_0(y/a).$$

Invoke Fourier's trick:

$$\sum C_n \cosh(n\pi b/a) \int_0^a \sin(n\pi y/a) \sin(n'\pi y/a) dy = -\frac{V_0}{a} \int_0^a y \sin(n'\pi y/a) dy,$$

$$\frac{a}{2} C_n \cosh(n\pi b/a) = -\frac{V_0}{a} \int_0^a y \sin(n\pi y/a) dy.$$

$$\begin{aligned} C_n &= -\frac{2V_0}{a^2 \cosh(n\pi b/a)} \left[\left(\frac{a}{n\pi} \right)^2 \sin(n\pi y/a) - \left(\frac{ay}{n\pi} \right) \cos(n\pi y/a) \right] \Big|_0^a \\ &= \frac{2V_0}{a^2 \cosh(n\pi b/a)} \left(\frac{a^2}{n\pi} \right) \cos(n\pi) = \frac{2V_0}{n\pi} \frac{(-1)^n}{\cosh(n\pi b/a)}. \end{aligned}$$

$$V(x, y) = V_0 \left[\frac{y}{a} + \frac{2}{\pi} \sum_{n=1}^{\infty} \frac{(-1)^n \cosh(n\pi x/a)}{n \cosh(n\pi b/a)} \sin(n\pi y/a) \right].$$

Alternatively, start with the separable solution

$$V(x, y) = (C \sin kx + D \cos kx) (Ae^{ky} + Be^{-ky}).$$

Note that the configuration is symmetric in x , so $C = 0$, and $V(x, 0) = 0 \Rightarrow B = -A$, so (combining the constants)

$$V(x, y) = A \cos kx \sinh ky.$$

But $V(b, y) = 0$, so $\cos kb = 0$, which means that $kb = \pm\pi/2, \pm3\pi/2, \dots$, or $k = (2n - 1)\pi/2b \equiv \alpha_n$, with $n = 1, 2, 3, \dots$ (negative k does not yield a different solution—the sign can be absorbed into A). The general linear combination is

$$V(x, y) = \sum_{n=1}^{\infty} A_n \cos \alpha_n x \sinh \alpha_n y,$$

and it remains to fit the final boundary condition:

$$V(x, a) = V_0 = \sum_{n=1}^{\infty} A_n \cos \alpha_n x \sinh \alpha_n a.$$

Use Fourier's trick, multiplying by $\cos \alpha_{n'} x$ and integrating:

$$V_0 \int_{-b}^b \cos \alpha_{n'} x dx = \sum_{n=1}^{\infty} A_n \sinh \alpha_n a \int_{-b}^b \cos \alpha_{n'} x \cos \alpha_n x dx,$$

$$V_0 \frac{2 \sin \alpha_{n'} b}{\alpha_{n'}} = \sum_{n=1}^{\infty} A_n \sinh \alpha_n a (b \delta_{n' n}) = b A_{n'} \sinh \alpha_{n'} a.$$

So $A_n = \frac{2V_0}{b} \frac{\sin \alpha_n b}{\alpha_n \sinh \alpha_n a}$. But $\sin \alpha_n b = \sin \left(\frac{2n-1}{2} \pi \right) = -(-1)^n$, so

$$V(x, y) = -\frac{2V_0}{b} \sum_{n=1}^{\infty} (-1)^n \frac{\sinh \alpha_n y}{\alpha_n \sinh \alpha_n a} \cos \alpha_n x.$$

Problem 3.55

(a) Using Prob. 3.15b (with $b = a$):

$$V(x, y) = \frac{4V_0}{\pi} \sum_{n \text{ odd}} \frac{\sinh(n\pi x/a) \sin(n\pi y/a)}{n \sinh(n\pi)}.$$

$$\begin{aligned}
\sigma(y) &= -\epsilon_0 \frac{\partial V}{\partial x} \Big|_{x=0} = -\epsilon_0 \frac{4V_0}{\pi} \sum_{n \text{ odd}} \left(\frac{n\pi}{a} \right) \frac{\cosh(n\pi x/a) \sin(n\pi y/a)}{n \sinh(n\pi)} \Big|_{x=0} \\
&= -\frac{4\epsilon_0 V_0}{a} \sum_{n \text{ odd}} \frac{\sin(n\pi y/a)}{\sinh(n\pi)}. \\
\lambda &= \int_0^a \sigma(y) dy = -\frac{4\epsilon_0 V_0}{a} \sum_{n \text{ odd}} \frac{1}{\sinh(n\pi)} \int_0^a \sin(n\pi y/a) dy. \\
\text{But } \int_0^a \sin(n\pi y/a) dy &= -\frac{a}{n\pi} \cos(n\pi y/a) \Big|_0^a = \frac{a}{n\pi} [1 - \cos(n\pi)] = \frac{2a}{n\pi} \text{ (since } n \text{ is odd)}. \\
&= -\frac{8\epsilon_0 V_0}{\pi} \sum_{n \text{ odd}} \frac{1}{n \sinh(n\pi)} = \boxed{-\frac{\epsilon_0 V_0}{\pi} \ln 2.}
\end{aligned}$$

[Summing the series numerically (using Mathematica) gives 0.0866434, which agrees precisely with $\ln 2/8$. The series can be summed analytically, by manipulation of elliptic integrals—see “Integrals and Series, Vol. I: Elementary Functions,” by A. P. Prudnikov, Yu. A. Brychkov, and O. I. Marichev (Gordon and Breach, New York, 1986), p. 721. I thank Ram Valluri for calling this to my attention.]

Using Prob. 3.54 (with $b = a/2$):

$$\begin{aligned}
V(x, y) &= V_0 \left[\frac{y}{a} + \frac{2}{\pi} \sum_n \frac{(-1)^n \cosh(n\pi x/a) \sin(n\pi y/a)}{n \cosh(n\pi/2)} \right]. \\
\sigma(x) &= -\epsilon_0 \frac{\partial V}{\partial y} \Big|_{y=0} = -\epsilon_0 V_0 \left[\frac{1}{a} + \frac{2}{\pi} \sum_n \left(\frac{n\pi}{a} \right) \frac{(-1)^n \cosh(n\pi x/a) \cos(n\pi y/a)}{n \cosh(n\pi/2)} \right] \Big|_{y=0} \\
&= -\epsilon_0 V_0 \left[\frac{1}{a} + \frac{2}{a} \sum_n \frac{(-1)^n \cosh(n\pi x/a)}{\cosh(n\pi/2)} \right] = -\frac{\epsilon_0 V_0}{a} \left[1 + 2 \sum_n \frac{(-1)^n \cosh(n\pi x/a)}{\cosh(n\pi/2)} \right]. \\
\lambda &= \int_{-a/2}^{a/2} \sigma(x) dx = -\frac{\epsilon_0 V_0}{a} \left[a + 2 \sum_n \frac{(-1)^n}{\cosh(n\pi/2)} \int_{-a/2}^{a/2} \cosh(n\pi x/a) dx \right]. \\
\text{But } \int_{-a/2}^{a/2} \cosh(n\pi x/a) dx &= \frac{a}{n\pi} \sinh(n\pi x/a) \Big|_{-a/2}^{a/2} = \frac{2a}{n\pi} \sinh(n\pi/2). \\
&= -\frac{\epsilon_0 V_0}{a} \left[a + \frac{4a}{\pi} \sum_n \frac{(-1)^n \tanh(n\pi/2)}{n} \right] = -\epsilon_0 V_0 \left[1 + \frac{4}{\pi} \sum_n \frac{(-1)^n \tanh(n\pi/2)}{n} \right] \\
&= \boxed{-\frac{\epsilon_0 V_0}{\pi} \ln 2.}
\end{aligned}$$

[The numerical value is -0.612111, which agrees with the expected value $(\ln 2 - \pi)/4$.]

(b) From Prob. 3.24:

$$V(s, \phi) = a_0 + b_0 \ln s + \sum_{k=1}^{\infty} \left(a_k s^k + b_k \frac{1}{s^k} \right) [c_k \cos(k\phi) + d_k \sin(k\phi)].$$

In the interior ($s < R$) b_0 and b_k must be zero ($\ln s$ and $1/s$ blow up at the origin). Symmetry $\Rightarrow d_k = 0$. So

$$V(s, \phi) = a_0 + \sum_{k=1}^{\infty} a_k s^k \cos(k\phi).$$

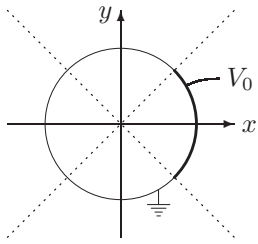

At the surface:

$$V(R, \phi) = \sum_{k=0}^{\infty} a_k R^k \cos(k\phi) = \begin{cases} V_0, & \text{if } -\pi/4 < \phi < \pi/4, \\ 0, & \text{otherwise.} \end{cases}$$

Fourier's trick: multiply by $\cos(k'\phi)$ and integrate from $-\pi$ to π :

$$\sum_{k=0}^{\infty} a_k R^k \int_{-\pi}^{\pi} \cos(k\phi) \cos(k'\phi) d\phi = V_0 \int_{-\pi/4}^{\pi/4} \cos(k'\phi) d\phi = \begin{cases} V_0 \sin(k'\phi)/k' \Big|_{-\pi/4}^{\pi/4} = (V_0/k') \sin(k'\pi/4), & \text{if } k' \neq 0, \\ V_0\pi/2, & \text{if } k' = 0. \end{cases}$$

But

$$\int_{-\pi}^{\pi} \cos(k\phi) \cos(k'\phi) d\phi = \begin{cases} 0, & \text{if } k \neq k' \\ 2\pi, & \text{if } k = k' = 0, \\ \pi, & \text{if } k = k' \neq 0. \end{cases}$$

So $2\pi a_0 = V_0\pi/2 \Rightarrow a_0 = V_0/4$; $\pi a_k R^k = (2V_0/k) \sin(k\pi/4) \Rightarrow a_k = (2V_0/\pi k R^k) \sin(k\pi/4)$ ($k \neq 0$); hence

$$V(s, \phi) = V_0 \left[\frac{1}{4} + \frac{2}{\pi} \sum_{k=1}^{\infty} \frac{\sin(k\pi/4)}{k} \left(\frac{s}{R}\right)^k \cos(k\phi) \right].$$

Using Eq. 2.49, and noting that in this case $\hat{\mathbf{n}} = -\hat{\mathbf{s}}$:

$$\sigma(\phi) = \epsilon_0 \frac{\partial V}{\partial s} \Big|_{s=R} = \epsilon_0 V_0 \frac{2}{\pi} \sum_{k=1}^{\infty} \frac{\sin(k\pi/4)}{k R^k} k s^{k-1} \cos(k\phi) \Big|_{s=R} = \frac{2\epsilon_0 V_0}{\pi R} \sum_{k=1}^{\infty} \sin(k\pi/4) \cos(k\phi).$$

We want the net (line) charge on the segment opposite to V_0 ($-\pi < \phi < -3\pi/4$ and $3\pi/4 < \phi < \pi$):

$$\begin{aligned} \lambda &= \int \sigma(\phi) R d\phi = 2R \int_{3\pi/4}^{\pi} \sigma(\phi) d\phi = \frac{4\epsilon_0 V_0}{\pi} \sum_{k=1}^{\infty} \sin(k\pi/4) \int_{3\pi/4}^{\pi} \cos(k\phi) d\phi \\ &= \frac{4\epsilon_0 V_0}{\pi} \sum_{k=1}^{\infty} \sin(k\pi/4) \left[\frac{\sin(k\phi)}{k} \Big|_{3\pi/4}^{\pi} \right] = -\frac{4\epsilon_0 V_0}{\pi} \sum_{k=1}^{\infty} \frac{\sin(k\pi/4) \sin(3k\pi/4)}{k}. \end{aligned}$$

k	$\frac{\sin(k\pi/4)}{k}$	$\frac{\sin(3k\pi/4)}{k}$	product
1	$1/\sqrt{2}$	$1/\sqrt{2}$	$1/2$
2	1	-1	-1
3	$1/\sqrt{2}$	$1/\sqrt{2}$	$1/2$
4	0	0	0
5	$-1/\sqrt{2}$	$-1/\sqrt{2}$	$1/2$
6	-1	1	-1
7	$-1/\sqrt{2}$	$-1/\sqrt{2}$	$1/2$
8	0	0	0

$$\lambda = -\frac{4\epsilon_0 V_0}{\pi} \left[\frac{1}{2} \sum_{1,3,5,\dots} \frac{1}{k} - \sum_{2,6,10,\dots} \frac{1}{k} \right] = -\frac{4\epsilon_0 V_0}{\pi} \left[\frac{1}{2} \sum_{1,3,5,\dots} \frac{1}{k} - \frac{1}{2} \sum_{1,3,5,\dots} \frac{1}{k} \right] = 0.$$

Ouch! What went wrong? The problem is that the series $\sum(1/k)$ is divergent, so the “subtraction” $\infty - \infty$ is suspect. One way to avoid this is to go back to $V(s, \phi)$, calculate $\epsilon_0(\partial V/\partial s)$ at $s \neq R$, and save the limit $s \rightarrow R$ until the end:

$$\begin{aligned} \sigma(\phi, s) &\equiv \epsilon_0 \frac{\partial V}{\partial s} = \frac{2\epsilon_0 V_0}{\pi} \sum_{k=1}^{\infty} \frac{\sin(k\pi/4)}{k} \frac{k s^{k-1}}{R^k} \cos(k\phi) \\ &= \frac{2\epsilon_0 V_0}{\pi R} \sum_{k=1}^{\infty} x^{k-1} \sin(k\pi/4) \cos(k\phi) \quad (\text{where } x \equiv s/R \rightarrow 1 \text{ at the end}). \end{aligned}$$

$$\begin{aligned} \lambda(x) &\equiv \sigma(\phi, s) R d\phi = -\frac{4\epsilon_0 V_0}{\pi} \sum_{k=1}^{\infty} \frac{1}{k} x^{k-1} \sin(k\pi/4) \sin(3k\pi/4) \\ &= -\frac{4\epsilon_0 V_0}{\pi} \left[\frac{1}{2x} \left(x + \frac{x^3}{3} + \frac{x^5}{5} + \dots \right) - \frac{1}{x} \left(\frac{x^2}{2} + \frac{x^6}{6} + \frac{x^{10}}{10} + \dots \right) \right] \\ &= -\frac{2\epsilon_0 V_0}{\pi x} \left[\left(x + \frac{x^3}{3} + \frac{x^5}{5} + \dots \right) - \left(x^2 + \frac{x^6}{3} + \frac{x^{10}}{5} + \dots \right) \right]. \end{aligned}$$

But (see math tables) : $\ln \left(\frac{1+x}{1-x} \right) = 2 \left(x + \frac{x^3}{3} + \frac{x^5}{5} + \dots \right)$.

$$\begin{aligned} &= -\frac{2\epsilon_0 V_0}{\pi x} \left[\frac{1}{2} \ln \left(\frac{1+x}{1-x} \right) - \frac{1}{2} \ln \left(\frac{1+x^2}{1-x^2} \right) \right] = -\frac{\epsilon_0 V_0}{\pi x} \ln \left[\left(\frac{1+x}{1-x} \right) \left(\frac{1+x^2}{1-x^2} \right) \right] \\ &= -\frac{\epsilon_0 V_0}{\pi x} \ln \left[\frac{(1+x)^2}{1+x^2} \right]; \quad \lambda = \lim_{x \rightarrow 1} \lambda(x) = \boxed{\frac{-\epsilon_0 V_0}{\pi} \ln 2}. \end{aligned}$$

Problem 3.56

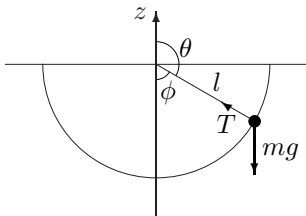

$$\mathbf{F} = q\mathbf{E} = \frac{qp}{4\pi\epsilon_0 r^3} (2 \cos \theta \hat{\mathbf{r}} + \sin \theta \hat{\boldsymbol{\theta}}).$$

Now consider the pendulum: $\mathbf{F} = -mg\hat{\mathbf{z}} - T\hat{\mathbf{r}}$, where $T - mg \cos \phi = mv^2/l$ and (by conservation of energy) $mg l \cos \phi = (1/2)mv^2 \Rightarrow v^2 = 2gl \cos \phi$ (assuming it started from rest at $\phi = 90^\circ$, as stipulated). But $\cos \phi = -\cos \theta$, so $T = mg(-\cos \theta) + (m/l)(-2gl \cos \theta) = -3mg \cos \theta$, and hence

$$\mathbf{F} = -mg(\cos \theta \hat{\mathbf{r}} - \sin \theta \hat{\boldsymbol{\theta}}) + 3mg \cos \theta \hat{\mathbf{r}} = mg(2 \cos \theta \hat{\mathbf{r}} + \sin \theta \hat{\boldsymbol{\theta}}).$$

This total force is such as to keep the pendulum on a circular arc, and it is identical to the force on q in the field of a dipole, with $mg \leftrightarrow qp/4\pi\epsilon_0 l^3$. Evidently q also executes semicircular motion, as though it were on a tether of fixed length l .

Problem 3.57 Symmetry suggests that the plane of the orbit is perpendicular to the z axis, and since we need a centripetal force, pointing in toward the axis, the orbit must lie at the bottom of the field loops (Fig. 3.37a), where the z component of the field is zero. Referring to Eq. 3.104,

$\mathbf{E} \cdot \hat{\mathbf{z}} = 0 \Rightarrow 3(\mathbf{p} \cdot \hat{\mathbf{r}})(\hat{\mathbf{r}} \cdot \hat{\mathbf{z}}) - \mathbf{p} \cdot \hat{\mathbf{z}} = 0$, or $3 \cos^2 \theta - 1 = 0$. So $\cos^2 \theta = 1/3$, $\cos \theta = -1/\sqrt{3}$, $\sin \theta = \sqrt{2/3}$, $z/s = \tan \theta \Rightarrow \boxed{z = -\sqrt{2}s}$. The field at the orbit is (Eq. 3.103)

$$\begin{aligned} \mathbf{E} &= \frac{p}{4\pi\epsilon_0 r^3} \left(-2\frac{1}{\sqrt{3}} \hat{\mathbf{r}} + \sqrt{\frac{2}{3}} \hat{\boldsymbol{\theta}} \right) \\ &= \frac{p}{4\pi\epsilon_0 r^3} \sqrt{\frac{2}{3}} \left[-\sqrt{2}(\sin \theta \cos \phi \hat{\mathbf{x}} + \sin \theta \sin \phi \hat{\mathbf{y}} + \cos \theta \hat{\mathbf{z}}) + (\cos \theta \cos \phi \hat{\mathbf{x}} + \cos \theta \sin \phi \hat{\mathbf{y}} - \sin \theta \hat{\mathbf{z}}) \right] \\ &= \frac{p}{4\pi\epsilon_0 r^3} \sqrt{\frac{2}{3}} \left[\left(-\sqrt{2} \sin \theta + \cos \theta \right) \cos \phi \hat{\mathbf{x}} + \left(-\sqrt{2} \sin \theta + \cos \theta \right) \sin \phi \hat{\mathbf{y}} + \left(-\sqrt{2} \cos \theta - \sin \theta \right) \hat{\mathbf{z}} \right] \\ &= \frac{p}{4\pi\epsilon_0 r^3} \sqrt{\frac{2}{3}} \left[\left(-\sqrt{2} \sqrt{\frac{2}{3}} - \frac{1}{\sqrt{3}} \right) (\cos \phi \hat{\mathbf{x}} + \sin \phi \hat{\mathbf{y}}) + \left(\sqrt{2} \frac{1}{\sqrt{3}} - \sqrt{\frac{2}{3}} \right) \hat{\mathbf{z}} \right] \\ &= \frac{p}{4\pi\epsilon_0 r^3} \sqrt{\frac{2}{3}} \left[-\sqrt{3} (\cos \phi \hat{\mathbf{x}} + \sin \phi \hat{\mathbf{y}}) \right] = -\frac{p}{4\pi\epsilon_0 r^3} \sqrt{2} \hat{\mathbf{s}} = -\frac{p}{3\sqrt{3}\pi\epsilon_0 s^3} \hat{\mathbf{s}}. \end{aligned}$$

(I used $s = r \sin \theta = r \sqrt{2/3}$, in the last step.)

The centripetal force is

$$F = qE = -\frac{qp}{3\sqrt{3}\pi\epsilon_0 s^3} = -\frac{mv^2}{s} \Rightarrow v^2 = \frac{qp}{3\sqrt{3}\pi\epsilon_0 ms^2} \Rightarrow v = \boxed{\frac{1}{s} \sqrt{\frac{qp}{3\sqrt{3}\pi\epsilon_0 m}}}.$$

The angular momentum is

$$L = smv = \boxed{\sqrt{\frac{qpm}{3\sqrt{3}\pi\epsilon_0}}},$$

the same for all orbits, regardless of their radius (!), and the energy is

$$W = \frac{1}{2}mv^2 + qV = \frac{1}{2} \frac{qp}{3\sqrt{3}\pi\epsilon_0 s^2} + \frac{q}{4\pi\epsilon_0} \frac{p \cos \theta}{r^2} = \frac{qp}{6\sqrt{3}\pi\epsilon_0 s^2} - \frac{qp}{4\pi\epsilon_0 \sqrt{3}(3/2)s^2} = \boxed{0}.$$

Problem 3.58

Potential of q : $V_q(\mathbf{r}) = \frac{1}{4\pi\epsilon_0} \frac{q}{z}$, where $z^2 = a^2 + r^2 - 2ar \cos \theta$.

Equation 3.94, with $r' \rightarrow a$ and $\alpha \rightarrow \theta$: $\frac{1}{z} = \frac{1}{r} \sum_{n=0}^{\infty} \left(\frac{a}{r}\right)^n P_n(\cos \theta)$. So

$$V_q(r, \theta) = \frac{q}{4\pi\epsilon_0} \frac{1}{r} \sum_{n=0}^{\infty} \left(\frac{a}{r}\right)^n P_n(\cos \theta).$$

Meanwhile, the potential of σ is (Eq. 3.79) $V_\sigma(r, \theta) = \sum_{l=0}^{\infty} \frac{B_l}{r^{l+1}} P_l(\cos \theta)$.

Comparing the two ($V_q = V_\sigma$) we see that $B_l = (q/4\pi\epsilon_0)a^l$, and hence (Eq. 3.81) $A_l = (q/4\pi\epsilon_0)a^l/R^{2l+1}$. Then (Eq. 3.83)

$$\sigma(\theta) = \frac{q}{4\pi R^2} \sum_{l=0}^{\infty} (2l+1) \left(\frac{a}{R}\right)^l P_l(\cos \theta) = \frac{q}{4\pi R^2} \left[2 \sum_{l=0}^{\infty} l \left(\frac{a}{R}\right)^l P_l(\cos \theta) + \sum_{l=0}^{\infty} \left(\frac{a}{R}\right)^l P_l(\cos \theta) \right].$$

Now (second line above, with $r \rightarrow R$)

$$\frac{1}{\sqrt{a^2 + R^2 - 2aR \cos \theta}} = \frac{1}{R} \sum_{l=0}^{\infty} \left(\frac{a}{R}\right)^l P_l(\cos \theta).$$

Differentiating with respect to a :

$$\frac{d}{da} \left(\frac{1}{\sqrt{a^2 + R^2 - 2aR \cos \theta}} \right) = -\frac{(a - R \cos \theta)}{(a^2 + R^2 - 2aR \cos \theta)^{3/2}} = \frac{1}{aR} \sum_{l=0}^{\infty} l \left(\frac{a}{R}\right)^l P_l(\cos \theta).$$

Thus

$$\begin{aligned} \sigma(\theta) &= \frac{q}{4\pi R^2} \left[-2aR \frac{(a - R \cos \theta)}{(a^2 + R^2 - 2aR \cos \theta)^{3/2}} + \frac{R}{(a^2 + R^2 - 2aR \cos \theta)^{1/2}} \right] \\ &= \frac{q}{4\pi R} \frac{[-2a(a - R \cos \theta) + (a^2 + R^2 - 2aR \cos \theta)]}{(a^2 + R^2 - 2aR \cos \theta)^{3/2}} = \boxed{\frac{q}{4\pi R} \frac{(R^2 - a^2)}{(a^2 + R^2 - 2aR \cos \theta)^{3/2}}}. \end{aligned}$$

Chapter 4

Electric Fields in Matter

Problem 4.1

$E = V/x = 500/10^{-3} = 5 \times 10^5$. Table 4.1: $\alpha/4\pi\epsilon_0 = 0.66 \times 10^{-30}$, so $\alpha = 4\pi(8.85 \times 10^{-12})(0.66 \times 10^{-30}) = 7.34 \times 10^{-41}$. $p = \alpha E = ed \Rightarrow d = \alpha E/e = (7.34 \times 10^{-41})(5 \times 10^5)/(1.6 \times 10^{-19}) = 2.29 \times 10^{-16}$ m.
 $d/R = (2.29 \times 10^{-16})/(0.5 \times 10^{-10}) = \boxed{4.6 \times 10^{-6}}$. To ionize, say $d = R$. Then $R = \alpha E/e = \alpha V/ex \Rightarrow V = R\epsilon x/\alpha = (0.5 \times 10^{-10})(1.6 \times 10^{-19})(10^{-3})/(7.34 \times 10^{-41}) = \boxed{10^8 \text{ V}}$.

Problem 4.2

First find the field, at radius r , using Gauss' law: $\int \mathbf{E} \cdot d\mathbf{a} = \frac{1}{\epsilon_0} Q_{\text{enc}}$, or $E = \frac{1}{4\pi\epsilon_0} \frac{1}{r^2} Q_{\text{enc}}$.

$$\begin{aligned} Q_{\text{enc}} &= \int_0^r \rho d\tau = \frac{4\pi q}{\pi a^3} \int_0^r e^{-2\bar{r}/a} \bar{r}^2 d\bar{r} = \frac{4q}{a^3} \left[-\frac{a}{2} e^{-2\bar{r}/a} \left(\bar{r}^2 + a\bar{r} + \frac{a^2}{2} \right) \right] \Big|_0^r \\ &= -\frac{2q}{a^2} \left[e^{-2r/a} \left(r^2 + ar + \frac{a^2}{2} \right) - \frac{a^2}{2} \right] = q \left[1 - e^{-2r/a} \left(1 + 2\frac{r}{a} + 2\frac{r^2}{a^2} \right) \right]. \end{aligned}$$

[Note: $Q_{\text{enc}}(r \rightarrow \infty) = q$.] So the field of the electron cloud is $E_e = \frac{1}{4\pi\epsilon_0} \frac{q}{r^2} \left[1 - e^{-2r/a} \left(1 + 2\frac{r}{a} + 2\frac{r^2}{a^2} \right) \right]$. The proton will be shifted from $r = 0$ to the point d where $E_e = E$ (the external field):

$$E = \frac{1}{4\pi\epsilon_0} \frac{q}{d^2} \left[1 - e^{-2d/a} \left(1 + 2\frac{d}{a} + 2\frac{d^2}{a^2} \right) \right].$$

Expanding in powers of (d/a) :

$$\begin{aligned} e^{-2d/a} &= 1 - \left(\frac{2d}{a}\right) + \frac{1}{2} \left(\frac{2d}{a}\right)^2 - \frac{1}{3!} \left(\frac{2d}{a}\right)^3 + \dots = 1 - 2\frac{d}{a} + 2\left(\frac{d}{a}\right)^2 - \frac{4}{3} \left(\frac{d}{a}\right)^3 + \dots \\ 1 - e^{-2d/a} \left(1 + 2\frac{d}{a} + 2\frac{d^2}{a^2} \right) &= 1 - \left(1 - 2\frac{d}{a} + 2\left(\frac{d}{a}\right)^2 - \frac{4}{3} \left(\frac{d}{a}\right)^3 + \dots \right) \left(1 + 2\frac{d}{a} + 2\frac{d^2}{a^2} \right) \\ &= \cancel{1} - \cancel{1} - 2\frac{d}{a} - 2\frac{d^2}{a^2} + 2\frac{d}{a} + 4\frac{d^2}{a^2} + 4\frac{d^3}{a^3} - 2\frac{d^2}{a^2} - 4\frac{d^3}{a^3} + \frac{4}{3} \frac{d^3}{a^3} + \dots \\ &= \frac{4}{3} \left(\frac{d}{a}\right)^3 + \text{higher order terms.} \end{aligned}$$

$$E = \frac{1}{4\pi\epsilon_0} \frac{q}{d^2} \left(\frac{4d^3}{3a^3} \right) = \frac{1}{4\pi\epsilon_0} \frac{4}{3a^3} (qd) = \frac{1}{3\pi\epsilon_0 a^3} p. \quad \boxed{\alpha = 3\pi\epsilon_0 a^3.}$$

[Not so different from the *uniform* sphere model of Ex. 4.1 (see Eq. 4.2). Note that this result predicts $\frac{1}{4\pi\epsilon_0} \alpha = \frac{3}{4} a^3 = \frac{3}{4} (0.5 \times 10^{-10})^3 = 0.09 \times 10^{-30} \text{ m}^3$, compared with an experimental value (Table 4.1) of $0.66 \times 10^{-30} \text{ m}^3$. Ironically the “classical” formula (Eq. 4.2) is slightly *closer* to the empirical value.]

Problem 4.3

$\rho(r) = Ar$. Electric field (by Gauss’s Law): $\oint \mathbf{E} \cdot d\mathbf{a} = E(4\pi r^2) = \frac{1}{\epsilon_0} Q_{\text{enc}} = \frac{1}{\epsilon_0} \int_0^r A\bar{r} 4\pi\bar{r}^2 d\bar{r}$, or $E = \frac{1}{4\pi r^2} \frac{4\pi A r^4}{\epsilon_0} \frac{1}{4} = \frac{Ar^2}{4\epsilon_0}$. This “internal” field balances the external field \mathbf{E} when nucleus is “off-center” an amount d : $ad^2/4\epsilon_0 = E \Rightarrow d = \sqrt{4\epsilon_0 E/A}$. So the induced dipole moment is $p = ed = 2e\sqrt{\epsilon_0/A}\sqrt{E}$. Evidently p is proportional to $E^{1/2}$.

For Eq. 4.1 to hold in the weak-field limit, E must be proportional to r , for small r , which means that ρ must go to a constant (not zero) at the origin: $\boxed{\rho(0) \neq 0}$ (nor infinite).

Problem 4.4

Field of q : $\frac{1}{4\pi\epsilon_0} \frac{q}{r^2} \hat{\mathbf{r}}$. Induced dipole moment of atom: $\mathbf{p} = \alpha \mathbf{E} = \frac{\alpha q}{4\pi\epsilon_0 r^2} \hat{\mathbf{r}}$.

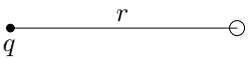
 Field of this dipole, at location of q ($\theta = \pi$, in Eq. 3.103): $E = \frac{1}{4\pi\epsilon_0} \frac{1}{r^3} \left(\frac{2\alpha q}{4\pi\epsilon_0 r^2} \right)$ (to the right).

Force on q due to this field: $\boxed{F = 2\alpha \left(\frac{q}{4\pi\epsilon_0} \right)^2 \frac{1}{r^5}}$ (attractive).

Problem 4.5

Field of \mathbf{p}_1 at \mathbf{p}_2 ($\theta = \pi/2$ in Eq. 3.103): $\mathbf{E}_1 = \frac{p_1}{4\pi\epsilon_0 r^3} \hat{\boldsymbol{\theta}}$ (points *down*).

Torque on \mathbf{p}_2 : $\mathbf{N}_2 = \mathbf{p}_2 \times \mathbf{E}_1 = p_2 E_1 \sin 90^\circ = p_2 E_1 = \boxed{\frac{p_1 p_2}{4\pi\epsilon_0 r^3}}$ (points *into* the page).

Field of \mathbf{p}_2 at \mathbf{p}_1 ($\theta = \pi$ in Eq. 3.103): $\mathbf{E}_2 = \frac{p_2}{4\pi\epsilon_0 r^3} (-2\hat{\mathbf{r}})$ (points to the *right*).

Torque on \mathbf{p}_1 : $\mathbf{N}_1 = \mathbf{p}_1 \times \mathbf{E}_2 = \boxed{\frac{2p_1 p_2}{4\pi\epsilon_0 r^3}}$ (points *into* the page).

Problem 4.6

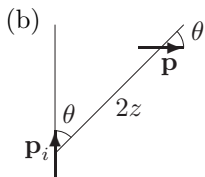
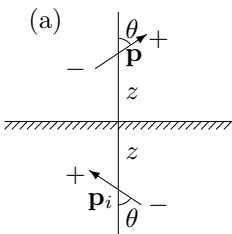

Use image dipole as shown in Fig. (a).
Redraw, placing \mathbf{p}_i at the origin, Fig. (b).

$$\mathbf{E}_i = \frac{p}{4\pi\epsilon_0 (2z)^3} (2 \cos \theta \hat{\mathbf{r}} + \sin \theta \hat{\boldsymbol{\theta}}); \quad \mathbf{p} = p \cos \theta \hat{\mathbf{r}} + p \sin \theta \hat{\boldsymbol{\theta}}.$$

$$\begin{aligned} \mathbf{N} &= \mathbf{p} \times \mathbf{E}_i = \frac{p^2}{4\pi\epsilon_0 (2z)^3} [(\cos \theta \hat{\mathbf{r}} + \sin \theta \hat{\boldsymbol{\theta}}) \times (2 \cos \theta \hat{\mathbf{r}} + \sin \theta \hat{\boldsymbol{\theta}})] \\ &= \frac{p^2}{4\pi\epsilon_0 (2z)^3} [\cos \theta \sin \theta \hat{\boldsymbol{\phi}} + 2 \sin \theta \cos \theta (-\hat{\boldsymbol{\phi}})] \\ &= \frac{p^2 \sin \theta \cos \theta}{4\pi\epsilon_0 (2z)^3} (-\hat{\boldsymbol{\phi}}) \quad (\text{out of the page}). \end{aligned}$$

But $\sin \theta \cos \theta = (1/2) \sin 2\theta$, so $N = \frac{p^2 \sin 2\theta}{4\pi\epsilon_0(16z^3)}$ (out of the page).

For $0 < \theta < \pi/2$, \mathbf{N} tends to rotate \mathbf{p} counterclockwise; for $\pi/2 < \theta < \pi$, \mathbf{N} rotates \mathbf{p} clockwise. Thus the stable orientation is perpendicular to the surface—either \uparrow or \downarrow .

Problem 4.7

If the potential is zero at infinity, the energy of a point charge Q is (Eq. 2.39) $W = QV(\mathbf{r})$. For a physical dipole, with $-q$ at \mathbf{r} and $+q$ at $\mathbf{r} + \mathbf{d}$,

$$U = qV(\mathbf{r} + \mathbf{d}) - qV(\mathbf{r}) = q[V(\mathbf{r} + \mathbf{d}) - V(\mathbf{r})] = q \left[- \int_{\mathbf{r}}^{\mathbf{r}+\mathbf{d}} \mathbf{E} \cdot d\mathbf{l} \right].$$

For an ideal dipole the integral reduces to $\mathbf{E} \cdot \mathbf{d}$, and

$$U = -q\mathbf{E} \cdot \mathbf{d} = -\mathbf{p} \cdot \mathbf{E},$$

since $\mathbf{p} = q\mathbf{d}$. If you do not (or cannot) use infinity as the reference point, the result still holds, as long as you bring the two charges in from the *same point*, \mathbf{r}_0 (or two points at the same potential). In that case $W = Q[V(\mathbf{r}) - V(\mathbf{r}_0)]$, and

$$U = q[V(\mathbf{r} + \mathbf{d}) - V(\mathbf{r}_0)] - q[V(\mathbf{r}) - V(\mathbf{r}_0)] = q[V(\mathbf{r} + \mathbf{d}) - V(\mathbf{r})],$$

as before.

Problem 4.8

$U = -\mathbf{p}_1 \cdot \mathbf{E}_2$, but $\mathbf{E}_2 = \frac{1}{4\pi\epsilon_0} \frac{1}{r^3} [3(\mathbf{p}_2 \cdot \hat{\mathbf{r}}) \hat{\mathbf{r}} - \mathbf{p}_2]$. So $U = \frac{1}{4\pi\epsilon_0} \frac{1}{r^3} [\mathbf{p}_1 \cdot \mathbf{p}_2 - 3(\mathbf{p}_1 \cdot \hat{\mathbf{r}})(\mathbf{p}_2 \cdot \hat{\mathbf{r}})]$. qed

Problem 4.9

(a) $\mathbf{F} = (\mathbf{p} \cdot \nabla)\mathbf{E}$ (Eq. 4.5); $\mathbf{E} = \frac{1}{4\pi\epsilon_0} \frac{q}{r^2} \hat{\mathbf{r}} = \frac{q}{4\pi\epsilon_0} \frac{x\hat{\mathbf{x}} + y\hat{\mathbf{y}} + z\hat{\mathbf{z}}}{(x^2 + y^2 + z^2)^{3/2}}$.

$$\begin{aligned} F_x &= \left(p_x \frac{\partial}{\partial x} + p_y \frac{\partial}{\partial y} + p_z \frac{\partial}{\partial z} \right) \frac{q}{4\pi\epsilon_0} \frac{x}{(x^2 + y^2 + z^2)^{3/2}} \\ &= \frac{q}{4\pi\epsilon_0} \left\{ p_x \left[\frac{1}{(x^2 + y^2 + z^2)^{3/2}} - \frac{3}{2} x \frac{2x}{(x^2 + y^2 + z^2)^{5/2}} \right] + p_y \left[-\frac{3}{2} x \frac{2y}{(x^2 + y^2 + z^2)^{5/2}} \right] \right. \\ &\quad \left. + p_z \left[-\frac{3}{2} x \frac{2z}{(x^2 + y^2 + z^2)^{5/2}} \right] \right\} = \frac{q}{4\pi\epsilon_0} \left[\frac{p_x}{r^3} - \frac{3x}{r^5} (p_x x + p_y y + p_z z) \right] = \frac{q}{4\pi\epsilon_0} \left[\frac{\mathbf{p}}{r^3} - \frac{3\mathbf{r}(\mathbf{p} \cdot \mathbf{r})}{r^5} \right]_x. \end{aligned}$$

$$\mathbf{F} = \frac{1}{4\pi\epsilon_0} \frac{q}{r^3} [\mathbf{p} - 3(\mathbf{p} \cdot \hat{\mathbf{r}}) \hat{\mathbf{r}}].$$

(b) $\mathbf{E} = \frac{1}{4\pi\epsilon_0} \frac{1}{r^3} \{3[\mathbf{p} \cdot (-\hat{\mathbf{r}})](-\hat{\mathbf{r}}) - \mathbf{p}\} = \frac{1}{4\pi\epsilon_0} \frac{1}{r^3} [3(\mathbf{p} \cdot \hat{\mathbf{r}}) \hat{\mathbf{r}} - \mathbf{p}]$. (This is from Eq. 3.104; the minus signs are because \mathbf{r} points *toward* \mathbf{p} , in this problem.)

$$\mathbf{F} = q\mathbf{E} = \frac{1}{4\pi\epsilon_0} \frac{q}{r^3} [3(\mathbf{p} \cdot \hat{\mathbf{r}}) \hat{\mathbf{r}} - \mathbf{p}].$$

[Note that the forces are equal and opposite, as you would expect from Newton's third law.]

Problem 4.10

$$(a) \sigma_b = \mathbf{P} \cdot \hat{\mathbf{n}} = \boxed{kR}; \quad \rho_b = -\nabla \cdot \mathbf{P} = -\frac{1}{r^2} \frac{\partial}{\partial r}(r^2 k r) = -\frac{1}{r^2} 3kr^2 = \boxed{-3k}.$$

$$(b) \text{ For } r < R, \mathbf{E} = \frac{1}{3\epsilon_0} \rho r \hat{\mathbf{r}} \text{ (Prob. 2.12), so } \mathbf{E} = \boxed{-(k/\epsilon_0) \mathbf{r}}.$$

For $r > R$, same as if all charge at center; but $Q_{\text{tot}} = (kR)(4\pi R^2) + (-3k)(\frac{4}{3}\pi R^3) = 0$, so $\boxed{\mathbf{E} = \mathbf{0}}$.

Problem 4.11

$\rho_b = 0$; $\sigma_b = \mathbf{P} \cdot \hat{\mathbf{n}} = \pm P$ (plus sign at one end—the one \mathbf{P} points *toward*; minus sign at the other—the one \mathbf{P} points *away* from).

(i) $L \gg a$. Then the ends look like point charges, and the whole thing is like a physical dipole, of length L and charge $P\pi a^2$. See Fig. (a).

(ii) $L \ll a$. Then it's like a circular parallel-plate capacitor. Field is nearly uniform inside; nonuniform “fringing field” at the edges. See Fig. (b).

(iii) $L \approx a$. See Fig. (c).

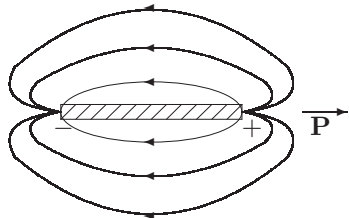

(a) Like a dipole

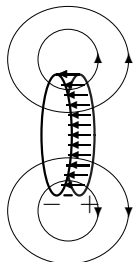

(b) Like a parallel-plate capacitor

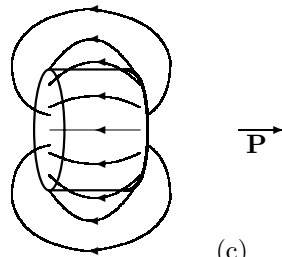

(c)

Problem 4.12

$V = \frac{1}{4\pi\epsilon_0} \int \frac{\mathbf{P} \cdot \hat{\mathbf{z}}}{z^2} d\tau = \mathbf{P} \cdot \left\{ \frac{1}{4\pi\epsilon_0} \int \frac{\hat{\mathbf{z}}}{z^2} d\tau \right\}$. But the term in curly brackets is precisely the *field* of a uniformly charged sphere, divided by ρ . The integral was done explicitly in Probs. 2.7 and 2.8:

$$\frac{1}{4\pi\epsilon_0} \int \frac{\hat{\mathbf{z}}}{z^2} d\tau = \frac{1}{\rho} \left\{ \begin{array}{l} \frac{1}{4\pi\epsilon_0} \frac{(4/3)\pi R^3 \rho}{r^2} \hat{\mathbf{r}}, \quad (r > R), \\ \frac{1}{4\pi\epsilon_0} \frac{(4/3)\pi R^3 \rho}{R^3} \mathbf{r}, \quad (r < R). \end{array} \right\} \quad \text{So } V(r, \theta) = \left\{ \begin{array}{l} \frac{R^3}{3\epsilon_0 r^2} \mathbf{P} \cdot \hat{\mathbf{r}} = \frac{R^3 P \cos \theta}{3\epsilon_0 r^2}, \quad (r > R), \\ \frac{1}{3\epsilon_0} \mathbf{P} \cdot \mathbf{r} = \frac{Pr \cos \theta}{3\epsilon_0}, \quad (r < R). \end{array} \right\}$$

Problem 4.13

Think of it as two cylinders of opposite uniform charge density $\pm\rho$. *Inside*, the field at a distance s from the axis of a uniformly charge cylinder is given by Gauss's law: $E2\pi s\ell = \frac{1}{\epsilon_0} \rho\pi s^2\ell \Rightarrow \mathbf{E} = (\rho/2\epsilon_0)\mathbf{s}$. For *two* such cylinders, one plus and one minus, the net field (inside) is $\mathbf{E} = \mathbf{E}_+ + \mathbf{E}_- = (\rho/2\epsilon_0)(\mathbf{s}_+ - \mathbf{s}_-)$. But $\mathbf{s}_+ - \mathbf{s}_- = -\mathbf{d}$, so $\mathbf{E} = \boxed{-\rho\mathbf{d}/(2\epsilon_0)}$, where \mathbf{d} is the vector from the negative axis to positive axis. In this case the total dipole moment of a chunk of length ℓ is $\mathbf{P}(\pi a^2\ell) = (\rho\pi a^2\ell)\mathbf{d}$. So $\rho\mathbf{d} = \mathbf{P}$, and $\boxed{\mathbf{E} = -\mathbf{P}/(2\epsilon_0)}$, for $s < a$.

Outside, Gauss's law gives $E2\pi sl = \frac{1}{\epsilon_0}\rho\pi a^2\ell \Rightarrow \mathbf{E} = \frac{\rho a^2}{2\epsilon_0} \frac{\hat{\mathbf{s}}}{s}$, for one cylinder. For the combination, $\mathbf{E} = \mathbf{E}_+ + \mathbf{E}_- = \frac{\rho a^2}{2\epsilon_0} \left(\frac{\hat{\mathbf{s}}_+}{s_+} - \frac{\hat{\mathbf{s}}_-}{s_-} \right)$, where

$$\mathbf{s}_\pm = \mathbf{s} \mp \frac{\mathbf{d}}{2};$$

$$\begin{aligned} \frac{\mathbf{s}_\pm}{s_\pm^2} &= \left(\mathbf{s} \mp \frac{\mathbf{d}}{2} \right) \left(s^2 + \frac{d^2}{4} \mp \mathbf{s} \cdot \mathbf{d} \right)^{-1} \cong \frac{1}{s^2} \left(\mathbf{s} \mp \frac{\mathbf{d}}{2} \right) \left(1 \mp \frac{\mathbf{s} \cdot \mathbf{d}}{s^2} \right)^{-1} \cong \frac{1}{s^2} \left(\mathbf{s} \mp \frac{\mathbf{d}}{2} \right) \left(1 \pm \frac{\mathbf{s} \cdot \mathbf{d}}{s^2} \right) \\ &= \frac{1}{s^2} \left(\mathbf{s} \pm \mathbf{s} \frac{(\mathbf{s} \cdot \mathbf{d})}{s^2} \mp \frac{\mathbf{d}}{2} \right) \quad (\text{keeping only 1st order terms in } \mathbf{d}). \end{aligned}$$

$$\left(\frac{\hat{\mathbf{s}}_+}{s_+} - \frac{\hat{\mathbf{s}}_-}{s_-} \right) = \frac{1}{s^2} \left[\left(\mathbf{s} + \mathbf{s} \frac{(\mathbf{s} \cdot \mathbf{d})}{s^2} - \frac{\mathbf{d}}{2} \right) - \left(\mathbf{s} - \mathbf{s} \frac{(\mathbf{s} \cdot \mathbf{d})}{s^2} + \frac{\mathbf{s}}{2} \right) \right] = \frac{1}{s^2} \left(2 \frac{\mathbf{s}(\mathbf{s} \cdot \mathbf{d})}{s^2} - \mathbf{d} \right).$$

$$\boxed{\mathbf{E}(\mathbf{s}) = \frac{a^2}{2\epsilon_0} \frac{1}{s^2} [2(\mathbf{P} \cdot \hat{\mathbf{s}}) \hat{\mathbf{s}} - \mathbf{P}]}, \quad \text{for } s > a.$$

Problem 4.14

Total charge on the dielectric is $Q_{\text{tot}} = \oint_S \sigma_b da + \int_V \rho_b d\tau = \oint_S \mathbf{P} \cdot d\mathbf{a} - \int_V \nabla \cdot \mathbf{P} d\tau$. But the divergence theorem says $\oint_S \mathbf{P} \cdot d\mathbf{a} = \int_V \nabla \cdot \mathbf{P} d\tau$, so $Q_{\text{enc}} = 0$. qed

Problem 4.15

$$(a) \rho_b = -\nabla \cdot \mathbf{P} = -\frac{1}{r^2} \frac{\partial}{\partial r} \left(r^2 \frac{k}{r} \right) = -\frac{k}{r^2}; \quad \sigma_b = \mathbf{P} \cdot \hat{\mathbf{n}} = \begin{cases} +\mathbf{P} \cdot \hat{\mathbf{r}} = k/b & (\text{at } r = b), \\ -\mathbf{P} \cdot \hat{\mathbf{r}} = -k/a & (\text{at } r = a). \end{cases}$$

Gauss's law $\Rightarrow \mathbf{E} = \frac{1}{4\pi\epsilon_0} \frac{Q_{\text{enc}}}{r^2} \hat{\mathbf{r}}$. For $r < a$, $Q_{\text{enc}} = 0$, so $\boxed{\mathbf{E} = \mathbf{0}}$. For $r > b$, $Q_{\text{enc}} = 0$ (Prob. 4.14), so $\boxed{\mathbf{E} = \mathbf{0}}$.

For $a < r < b$, $Q_{\text{enc}} = \left(\frac{-k}{a} \right) (4\pi a^2) + \int_a^r \left(\frac{-k}{\bar{r}^2} \right) 4\pi \bar{r}^2 d\bar{r} = -4\pi k a - 4\pi k(r - a) = -4\pi k r$; so $\boxed{\mathbf{E} = -(k/\epsilon_0 r) \hat{\mathbf{r}}}$.

$$(b) \oint \mathbf{D} \cdot d\mathbf{a} = Q_{f_{\text{enc}}} = 0 \Rightarrow \mathbf{D} = \mathbf{0} \text{ everywhere. } \mathbf{D} = \epsilon_0 \mathbf{E} + \mathbf{P} = \mathbf{0} \Rightarrow \mathbf{E} = (-1/\epsilon_0) \mathbf{P}, \text{ so}$$

$$\boxed{\mathbf{E} = \mathbf{0} \text{ (for } r < a \text{ and } r > b);} \quad \boxed{\mathbf{E} = -(k/\epsilon_0 r) \hat{\mathbf{r}} \text{ (for } a < r < b).$$

Problem 4.16

(a) Same as \mathbf{E}_0 minus the field at the center of a sphere with uniform polarization \mathbf{P} . The latter (Eq. 4.14) is $-\mathbf{P}/3\epsilon_0$. So $\boxed{\mathbf{E} = \mathbf{E}_0 + \frac{1}{3\epsilon_0} \mathbf{P}}$. $\mathbf{D} = \epsilon_0 \mathbf{E} = \epsilon_0 \mathbf{E}_0 + \frac{1}{3} \mathbf{P} = \mathbf{D}_0 - \mathbf{P} + \frac{1}{3} \mathbf{P}$, so $\boxed{\mathbf{D} = \mathbf{D}_0 - \frac{2}{3} \mathbf{P}}$.

(b) Same as \mathbf{E}_0 minus the field of \pm charges at the two ends of the "needle"—but these are small, and far away, so $\boxed{\mathbf{E} = \mathbf{E}_0}$. $\mathbf{D} = \epsilon_0 \mathbf{E} = \epsilon_0 \mathbf{E}_0 = \mathbf{D}_0 - \mathbf{P}$, so $\boxed{\mathbf{D} = \mathbf{D}_0 - \mathbf{P}}$.

(c) Same as \mathbf{E}_0 minus the field of a parallel-plate capacitor with upper plate at $\sigma = P$. The latter is $-(1/\epsilon_0)P$, so $\boxed{\mathbf{E} = \mathbf{E}_0 + \frac{1}{\epsilon_0} \mathbf{P}}$. $\mathbf{D} = \epsilon_0 \mathbf{E} = \epsilon_0 \mathbf{E}_0 + \mathbf{P}$, so $\boxed{\mathbf{D} = \mathbf{D}_0}$.

Problem 4.17

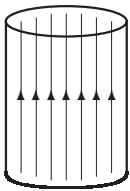

P

(uniform)

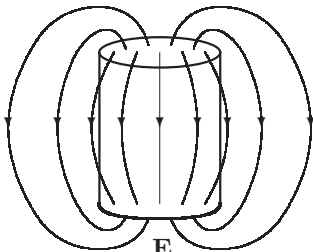

E

(field of two circular plates)

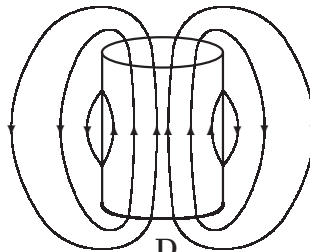

D

(same as **E** outside, but lines continuous, since $\nabla \cdot \mathbf{D} = 0$)

For more detailed figures see the solution to Problem 6.14, reading **P** for **M**, **E** for **H**, and **D** for **B**.

Problem 4.18

(a) Apply $\int \mathbf{D} \cdot d\mathbf{a} = Q_{f_{enc}}$ to the gaussian surface shown. $DA = \sigma A \Rightarrow \boxed{D = \sigma}$. (Note: $\mathbf{D} = \mathbf{0}$ inside the metal plate.) This is true in both slabs; **D** points down.

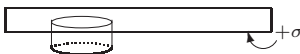

(b) $\mathbf{D} = \epsilon \mathbf{E} \Rightarrow E = \sigma/\epsilon_1$ in slab 1, $E = \sigma/\epsilon_2$ in slab 2. But $\epsilon = \epsilon_0 \epsilon_r$, so $\epsilon_1 = 2\epsilon_0$; $\epsilon_2 = \frac{3}{2}\epsilon_0$. $\boxed{E_1 = \sigma/2\epsilon_0}$,

$\boxed{E_2 = 2\sigma/3\epsilon_0}$.

(c) $\mathbf{P} = \epsilon_0 \chi_e \mathbf{E}$, so $P = \epsilon_0 \chi_e d / (\epsilon_0 \epsilon_r) = (\chi_e / \epsilon_r) \sigma$; $\chi_e = \epsilon_r - 1 \Rightarrow P = (1 - \epsilon_r^{-1}) \sigma$. $\boxed{P_1 = \sigma/2}$, $\boxed{P_2 = \sigma/3}$.

(d) $V = E_1 a + E_2 a = (\sigma a / 6\epsilon_0)(3 + 4) = \boxed{7\sigma a / 6\epsilon_0}$.

(e) $\rho_b = 0$; $\boxed{\sigma_b = +P_1 \text{ at bottom of slab (1)} = \sigma/2, \sigma_b = -P_1 \text{ at top of slab (1)} = -\sigma/2;}$ $\boxed{\sigma_b = +P_2 \text{ at bottom of slab (2)} = \sigma/3, \sigma_b = -P_2 \text{ at top of slab (2)} = -\sigma/3.}$

(f) In slab 1: $\left\{ \begin{array}{l} \text{total surface charge above: } \sigma - (\sigma/2) = \sigma/2, \\ \text{total surface charge below: } (\sigma/2) - (\sigma/3) + (\sigma/3) - \sigma = -\sigma/2, \end{array} \right\} \Rightarrow E_1 = \frac{\sigma}{2\epsilon_0} \cdot \checkmark$

In slab 2: $\left\{ \begin{array}{l} \text{total surface charge above: } \sigma - (\sigma/2) + (\sigma/2) - (\sigma/3) = 2\sigma/3, \\ \text{total surface charge below: } (\sigma/3) - \sigma = -2\sigma/3, \end{array} \right\} \Rightarrow E_2 = \frac{2\sigma}{3\epsilon_0} \cdot \checkmark$

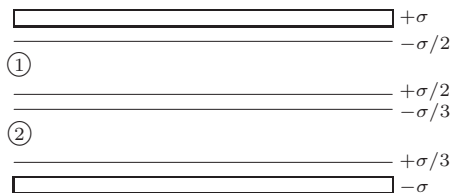

Problem 4.19

With no dielectric, $C_0 = A\epsilon_0/d$ (Eq. 2.54).

In configuration (a), with $+\sigma$ on upper plate, $-\sigma$ on lower, $D = \sigma$ between the plates. $E = \sigma/\epsilon_0$ (in air) and $E = \sigma/\epsilon$ (in dielectric). So $V = \frac{\sigma}{\epsilon_0} \frac{d}{2} + \frac{\sigma}{\epsilon} \frac{d}{2} = \frac{Qd}{2\epsilon_0 A} \left(1 + \frac{\epsilon_0}{\epsilon}\right)$.

$$C_a = \frac{Q}{V} = \frac{\epsilon_0 A}{d} \left(\frac{2}{1+1/\epsilon_r} \right) \Rightarrow \boxed{\frac{C_a}{C_0} = \frac{2\epsilon_r}{1+\epsilon_r}}$$

In configuration (b), with potential difference V : $E = V/d$, so $\sigma = \epsilon_0 E = \epsilon_0 V/d$ (in air).

$P = \epsilon_0 \chi_e E = \epsilon_0 \chi_e V/d$ (in dielectric), so $\sigma_b = -\epsilon_0 \chi_e V/d$ (at top surface of dielectric).

$\sigma_{\text{tot}} = \epsilon_0 V/d = \sigma_f + \sigma_b = \sigma_f - \epsilon_0 \chi_e V/d$, so $\sigma_f = \epsilon_0 V(1 + \chi_e)/d = \epsilon_0 \epsilon_r V/d$ (on top plate above dielectric).

$$\Rightarrow C_b = \frac{Q}{V} = \frac{1}{V} \left(\sigma \frac{A}{2} + \sigma_f \frac{A}{2} \right) = \frac{A}{2V} \left(\epsilon_0 \frac{V}{d} + \epsilon_0 \frac{V}{d} \epsilon_r \right) = \frac{A\epsilon_0}{d} \left(\frac{1 + \epsilon_r}{2} \right). \quad \boxed{\frac{C_b}{C_0} = \frac{1 + \epsilon_r}{2}}$$

[Which is greater? $\frac{C_b}{C_0} - \frac{C_a}{C_0} = \frac{1+\epsilon_r}{2} - \frac{2\epsilon_r}{1+\epsilon_r} = \frac{(1+\epsilon_r)^2 - 4\epsilon_r}{2(1+\epsilon_r)} = \frac{1+2\epsilon_r+4\epsilon_r^2-4\epsilon_r}{2(1+\epsilon_r)} = \frac{(1-\epsilon_r)^2}{2(1+\epsilon_r)} > 0$. So $C_b > C_a$.]

If the x axis points *down*:

	E	D	P
(a) air	$\frac{2\epsilon_r}{(\epsilon_r+1)} \frac{V}{d} \hat{\mathbf{x}}$	$\frac{2\epsilon_r}{(\epsilon_r+1)} \frac{\epsilon_0 V}{d} \hat{\mathbf{x}}$	0
(a) dielectric	$\frac{2}{(\epsilon_r+1)} \frac{V}{d} \hat{\mathbf{x}}$	$\frac{2\epsilon_r}{(\epsilon_r+1)} \frac{\epsilon_0 V}{d} \hat{\mathbf{x}}$	$\frac{2(\epsilon_r-1)}{(\epsilon_r+1)} \frac{\epsilon_0 V}{d} \hat{\mathbf{x}}$
(b) air	$\frac{V}{d} \hat{\mathbf{x}}$	$\frac{\epsilon_0 V}{d} \hat{\mathbf{x}}$	0
(b) dielectric	$\frac{V}{d} \hat{\mathbf{x}}$	$\epsilon_r \frac{\epsilon_0 V}{d} \hat{\mathbf{x}}$	$(\epsilon_r - 1) \frac{\epsilon_0 V}{d} \hat{\mathbf{x}}$

	σ_b (top surface)	σ_f (top plate)
(a)	$-\frac{2(\epsilon_r-1)}{(\epsilon_r+1)} \frac{\epsilon_0 V}{d}$	$\frac{2\epsilon_r}{(\epsilon_r+1)} \frac{\epsilon_0 V}{d}$
(b)	$-(\epsilon_r - 1) \frac{\epsilon_0 V}{d}$	$\epsilon_r \frac{\epsilon_0 V}{d}$ (left); $\frac{\epsilon_0 V}{d}$ (right)

Problem 4.20

$\int \mathbf{D} \cdot d\mathbf{a} = Q_{f_{\text{enc}}} \Rightarrow D4\pi r^2 = \rho \frac{4}{3}\pi r^3 \Rightarrow D = \frac{1}{3}\rho r \Rightarrow \mathbf{E} = (\rho r/3\epsilon) \hat{\mathbf{r}}$, for $r < R$; $D4\pi r^2 = \rho \frac{4}{3}\pi R^3 \Rightarrow D = \rho R^3/3r^2 \Rightarrow \mathbf{E} = (\rho R^3/3\epsilon_0 r^2) \hat{\mathbf{r}}$, for $r > R$.

$$V = -\int_{\infty}^0 \mathbf{E} \cdot d\mathbf{l} = \frac{\rho R^3}{3\epsilon_0} \frac{1}{r} \Big|_{\infty}^R - \frac{\rho}{3\epsilon} \int_R^0 r dr = \frac{\rho R^2}{3\epsilon_0} + \frac{\rho}{3\epsilon} \frac{R^2}{2} = \boxed{\frac{\rho R^2}{3\epsilon_0} \left(1 + \frac{1}{2\epsilon_r} \right)}$$

Problem 4.21

Let Q be the charge on a length ℓ of the inner conductor.

$$\oint \mathbf{D} \cdot d\mathbf{a} = D2\pi s\ell = Q \Rightarrow D = \frac{Q}{2\pi s\ell}; \quad E = \frac{Q}{2\pi\epsilon_0 s\ell} \quad (a < s < b), \quad E = \frac{Q}{2\pi\epsilon s\ell} \quad (b < r < c).$$

$$V = -\int_c^a \mathbf{E} \cdot d\mathbf{l} = \int_a^b \left(\frac{Q}{2\pi\epsilon_0\ell} \right) \frac{ds}{s} + \int_b^c \left(\frac{Q}{2\pi\epsilon\ell} \right) \frac{ds}{s} = \frac{Q}{2\pi\epsilon_0\ell} \left[\ln\left(\frac{b}{a}\right) + \frac{\epsilon_0}{\epsilon} \ln\left(\frac{c}{b}\right) \right].$$

$$\frac{C}{\ell} = \frac{Q}{V\ell} = \boxed{\frac{2\pi\epsilon_0}{\ln(b/a) + (1/\epsilon_r)\ln(c/b)}}.$$

Problem 4.22

Same method as Ex. 4.7: solve Laplace's equation for $V_{\text{in}}(s, \phi)$ ($s < a$) and $V_{\text{out}}(s, \phi)$ ($s > a$), subject to the boundary conditions

$$\begin{cases} \text{(i)} & V_{\text{in}} = V_{\text{out}} & \text{at } s = a, \\ \text{(ii)} & \epsilon \frac{\partial V_{\text{in}}}{\partial s} = \epsilon_0 \frac{\partial V_{\text{out}}}{\partial s} & \text{at } s = a, \\ \text{(iii)} & V_{\text{out}} \rightarrow -E_0 s \cos \phi & \text{for } s \gg a. \end{cases}$$

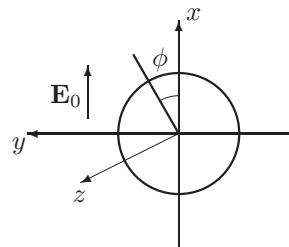

From Prob. 3.24 (invoking boundary condition (iii)):

$$V_{\text{in}}(s, \phi) = \sum_{k=1}^{\infty} s^k (a_k \cos k\phi + b_k \sin k\phi), \quad V_{\text{out}}(s, \phi) = -E_0 s \cos \phi + \sum_{k=1}^{\infty} s^{-k} (c_k \cos k\phi + d_k \sin k\phi).$$

(I eliminated the constant terms by setting $V = 0$ on the yz plane.) Condition (i) says

$$\sum a^k (a_k \cos k\phi + b_k \sin k\phi) = -E_0 a \cos \phi + \sum a^{-k} (c_k \cos k\phi + d_k \sin k\phi),$$

while (ii) says

$$\epsilon_r \sum k a^{k-1} (a_k \cos k\phi + b_k \sin k\phi) = -E_0 \cos \phi - \sum k a^{-k-1} (c_k \cos k\phi + d_k \sin k\phi).$$

Evidently $b_k = d_k = 0$ for all k , $a_k = c_k = 0$ unless $k = 1$, whereas for $k = 1$,

$$a a_1 = -E_0 a + a^{-1} c_1, \quad \epsilon_r a_1 = -E_0 - a^{-2} c_1.$$

Solving for a_1 ,

$$a_1 = -\frac{E_0}{(1 + \chi_e/2)}, \quad \text{so } V_{\text{in}}(s, \phi) = -\frac{E_0}{(1 + \chi_e/2)} s \cos \phi = -\frac{E_0}{(1 + \chi_e/2)} x,$$

and hence $\mathbf{E}_{\text{in}}(s, \phi) = -\frac{\partial V_{\text{in}}}{\partial x} \hat{\mathbf{x}} = \boxed{\frac{\mathbf{E}_0}{(1 + \chi_e/2)}}$. As in the spherical case (Ex. 4.7), the field inside is *uniform*.

Problem 4.23

$\mathbf{P}_0 = \epsilon_0 \chi_e \mathbf{E}_0$; $\mathbf{E}_1 = -\frac{1}{3\epsilon_0} \mathbf{P}_0 = -\frac{\chi_e}{3} \mathbf{E}_0$; $\mathbf{P}_1 = \epsilon_0 \chi_e \mathbf{E}_1 = -\frac{\epsilon_0 \chi_e^2}{3} \mathbf{E}_0$; $\mathbf{E}_2 = -\frac{1}{3\epsilon_0} \mathbf{P}_1 = \frac{\chi_e^2}{9} \mathbf{E}_0$; ... Evidently $\mathbf{E}_n = \left(-\frac{\chi_e}{3}\right)^n \mathbf{E}_0$, so

$$\mathbf{E} = \mathbf{E}_0 + \mathbf{E}_1 + \mathbf{E}_2 + \cdots = \left[\sum_{n=0}^{\infty} \left(-\frac{\chi_e}{3}\right)^n \right] \mathbf{E}_0.$$

The geometric series can be summed explicitly:

$$\sum_{n=0}^{\infty} x^n = \frac{1}{1-x}, \quad \text{so } \boxed{\mathbf{E} = \frac{1}{(1 + \chi_e/3)} \mathbf{E}_0},$$

which agrees with Eq. 4.49. [Curiously, this method formally requires that $\chi_e < 3$ (else the infinite series diverges), yet the *result* is subject to no such restriction, since we can also get it by the method of Ex. 4.7.]

Problem 4.24

Potentials:

$$\begin{cases} V_{\text{out}}(r, \theta) = -E_0 r \cos \theta + \sum \frac{B_l}{r^{l+1}} P_l(\cos \theta), & (r > b); \\ V_{\text{med}}(r, \theta) = \sum \left(A_l r^l + \frac{\bar{B}_l}{r^{l+1}} \right) P_l(\cos \theta), & (a < r < b); \\ V_{\text{in}}(r, \theta) = 0, & (r < a). \end{cases}$$

Boundary Conditions:

$$\begin{cases} \text{(i)} & V_{\text{out}} = V_{\text{med}}, & (r = b); \\ \text{(ii)} & \epsilon \frac{\partial V_{\text{med}}}{\partial r} = \epsilon_0 \frac{\partial V_{\text{out}}}{\partial r}, & (r = b); \\ \text{(iii)} & V_{\text{med}} = 0, & (r = a). \end{cases}$$

$$\text{(i)} \Rightarrow -E_0 b \cos \theta + \sum \frac{B_l}{b^{l+1}} P_l(\cos \theta) = \sum \left(A_l b^l + \frac{\bar{B}_l}{b^{l+1}} \right) P_l(\cos \theta);$$

$$\text{(ii)} \Rightarrow \epsilon_r \sum \left[l A_l b^{l-1} - (l+1) \frac{\bar{B}_l}{b^{l+2}} \right] P_l(\cos \theta) = -E_0 \cos \theta - \sum (l+1) \frac{B_l}{b^{l+2}} P_l(\cos \theta);$$

$$\text{(iii)} \Rightarrow A_l a^l + \frac{\bar{B}_l}{a^{l+1}} = 0 \Rightarrow \bar{B}_l = -a^{2l+1} A_l.$$

For $l \neq 1$:

$$\text{(i)} \quad \frac{B_l}{b^{l+1}} = \left(A_l b^l - \frac{a^{2l+1} A_l}{b^{l+1}} \right) \Rightarrow B_l = A_l (b^{2l+1} - a^{2l+1});$$

$$\text{(ii)} \quad \epsilon_r \left[l A_l b^{l-1} + (l+1) \frac{a^{2l+1} A_l}{b^{l+2}} \right] = -(l+1) \frac{B_l}{b^{l+2}} \Rightarrow B_l = -\epsilon_r A_l \left[\left(\frac{l}{l+1} \right) b^{2l+1} + a^{2l+1} \right] \Rightarrow A_l = B_l = 0.$$

For $l = 1$:

$$\text{(i)} \quad -E_0 b + \frac{B_1}{b^2} = A_1 b - \frac{a^3 A_1}{b^2} \Rightarrow B_1 - E_0 b^3 = A_1 (b^3 - a^3);$$

$$\text{(ii)} \quad \epsilon_r \left(A_1 + 2 \frac{a^3 A_1}{b^3} \right) = -E_0 - 2 \frac{B_1}{b^3} \Rightarrow -2B_1 - E_0 b^3 = \epsilon_r A_1 (b^3 + 2a^3).$$

$$\text{So } -3E_0 b^3 = A_1 [2(b^3 - a^3) + \epsilon_r (b^3 + 2a^3)]; \quad A_1 = \frac{-3E_0}{2[1 - (a/b)^3] + \epsilon_r [1 + 2(a/b)^3]}.$$

$$V_{\text{med}}(r, \theta) = \frac{-3E_0}{2[1 - (a/b)^3] + \epsilon_r [1 + 2(a/b)^3]} \left(r - \frac{a^3}{r^2} \right) \cos \theta,$$

$$\mathbf{E}(r, \theta) = -\nabla V_{\text{med}} = \boxed{\frac{3E_0}{2[1 - (a/b)^3] + \epsilon_r [1 + 2(a/b)^3]} \left\{ \left(1 + \frac{2a^3}{r^3} \right) \cos \theta \hat{\mathbf{r}} - \left(1 - \frac{a^3}{r^3} \right) \sin \theta \hat{\boldsymbol{\theta}} \right\}}.$$

Problem 4.25

There are four charges involved: (i) q , (ii) polarization charge surrounding q , (iii) surface charge (σ_b) on the top surface of the lower dielectric, (iv) surface charge (σ'_b) on the lower surface of the upper dielectric.

In view of Eq. 4.39, the bound charge (ii) is $q_p = -q(\chi'_e/(1 + \chi'_e))$, so the *total* (point) charge at $(0, 0, d)$ is $q_t = q + q_p = q/(1 + \chi'_e) = q/\epsilon'_r$. As in Ex. 4.8,

$$(a) \sigma_b = \epsilon_0 \chi_e \left[\frac{-1}{4\pi\epsilon_0} \frac{qd/\epsilon'_r}{(r^2 + d^2)^{\frac{3}{2}}} - \frac{\sigma_b}{2\epsilon_0} - \frac{\sigma'_b}{2\epsilon_0} \right] \quad (\text{here } \sigma_b = \mathbf{P} \cdot \hat{\mathbf{n}} = +P_z = \epsilon_0 \chi_e E_z);$$

$$(b) \sigma'_b = \epsilon_0 \chi'_e \left[\frac{1}{4\pi\epsilon_0} \frac{qd/\epsilon'_r}{(r^2 + d^2)^{\frac{3}{2}}} - \frac{\sigma_b}{2\epsilon_0} - \frac{\sigma'_b}{2\epsilon_0} \right] \quad (\text{here } \sigma_b = -P_z = -\epsilon_0 \chi'_e E_z).$$

Solve for σ_b, σ'_b : first divide by χ_e and χ'_e (respectively) and subtract:

$$\frac{\sigma'_b}{\chi'_e} - \frac{\sigma_b}{\chi_e} = \frac{1}{2\pi} \frac{qd/\epsilon'_r}{(r^2 + d^2)^{\frac{3}{2}}} \Rightarrow \sigma'_b = \chi'_e \left[\frac{\sigma_b}{\chi_e} + \frac{1}{2\pi} \frac{qd/\epsilon'_r}{(r^2 + d^2)^{\frac{3}{2}}} \right].$$

Plug this into (a) and solve for σ_b , using $\epsilon'_r = 1 + \chi'_e$:

$$\sigma_b = \frac{-1}{4\pi} \frac{qd/\epsilon'_r}{(r^2 + d^2)^{\frac{3}{2}}} \chi_e (1 + \chi'_e) - \frac{\sigma_b}{2} (\chi_e + \chi'_e), \text{ so } \boxed{\sigma_b = \frac{-1}{4\pi} \frac{qd}{(r^2 + d^2)^{\frac{3}{2}}} \frac{\chi_e}{[1 + (\chi_e + \chi'_e)/2]};}$$

$$\sigma'_b = \chi'_e \left\{ \frac{-1}{4\pi} \frac{qd}{(r^2 + d^2)^{\frac{3}{2}}} \frac{1}{[1 + (\chi_e + \chi'_e)/2]} + \frac{1}{2\pi} \frac{qd/\epsilon'_r}{(r^2 + d^2)^{\frac{3}{2}}} \right\}, \text{ so } \boxed{\sigma'_b = \frac{1}{4\pi} \frac{qd}{(r^2 + d^2)^{\frac{3}{2}}} \frac{\epsilon_r \chi'_e / \epsilon'_r}{[1 + (\chi_e + \chi'_e)/2]}.}$$

The *total* bound surface charge is $\sigma_t = \sigma_b + \sigma'_b = \frac{1}{4\pi} \frac{qd}{(r^2 + d^2)^{\frac{3}{2}}} \frac{(\chi'_e - \chi_e)}{\epsilon'_r [1 + (\chi_e + \chi'_e)/2]}$ (which vanishes, as it should, when $\chi'_e = \chi_e$). The total bound charge is (compare Eq. 4.51):

$$q_t = \frac{(\chi'_e - \chi_e)q}{2\epsilon'_r [1 + (\chi_e + \chi'_e)/2]} = \boxed{\left(\frac{\epsilon'_r - \epsilon_r}{\epsilon'_r + \epsilon_r} \right) \frac{q}{\epsilon'_r}}, \text{ and hence}$$

$$\boxed{V(\mathbf{r}) = \frac{1}{4\pi\epsilon_0} \left\{ \frac{q/\epsilon'_r}{\sqrt{x^2 + y^2 + (z-d)^2}} + \frac{q_t}{\sqrt{x^2 + y^2 + (z+d)^2}} \right\}} \quad (\text{for } z > 0).$$

$$\text{Meanwhile, since } \frac{q}{\epsilon'_r} + q_t = \frac{q}{\epsilon'_r} \left[1 + \frac{\epsilon'_r - \epsilon_r}{\epsilon'_r + \epsilon_r} \right] = \frac{2q}{\epsilon'_r + \epsilon_r}, \quad \boxed{V(\mathbf{r}) = \frac{1}{4\pi\epsilon_0} \frac{[2q/(\epsilon'_r + \epsilon_r)]}{\sqrt{x^2 + y^2 + (z-d)^2}}} \quad (\text{for } z < 0).$$

Problem 4.26

From Ex. 4.5:

$$\mathbf{D} = \left\{ \begin{array}{l} 0, \quad (r < a) \\ \frac{Q}{4\pi r^2} \hat{\mathbf{r}}, \quad (r > a) \end{array} \right\}, \quad \mathbf{E} = \left\{ \begin{array}{l} 0, \quad (r < a) \\ \frac{Q}{4\pi\epsilon r^2} \hat{\mathbf{r}}, \quad (a < r < b) \\ \frac{Q}{4\pi\epsilon_0 r^2} \hat{\mathbf{r}}, \quad (r > b) \end{array} \right\}.$$

$$\begin{aligned} W &= \frac{1}{2} \int \mathbf{D} \cdot \mathbf{E} \, d\tau = \frac{1}{2} \frac{Q^2}{(4\pi)^2} 4\pi \left\{ \frac{1}{\epsilon} \int_a^b \frac{1}{r^2} \frac{1}{r^2} r^2 dr + \frac{1}{\epsilon_0} \int_b^\infty \frac{1}{r^2} dr \right\} = \frac{Q^2}{8\pi} \left\{ \frac{1}{\epsilon} \left(\frac{-1}{r} \right) \Big|_a^b + \frac{1}{\epsilon_0} \left(\frac{-1}{r} \right) \Big|_b^\infty \right\} \\ &= \frac{Q^2}{8\pi\epsilon_0} \left\{ \frac{1}{(1 + \chi_e)} \left(\frac{1}{a} - \frac{1}{b} \right) + \frac{1}{b} \right\} = \boxed{\frac{Q^2}{8\pi\epsilon_0(1 + \chi_e)} \left(\frac{1}{a} + \frac{\chi_e}{b} \right)}. \end{aligned}$$

Problem 4.27

Using Eq. 4.55: $W = \frac{\epsilon_0}{2} \int E^2 d\tau$. From Ex. 4.2 and Eq. 3.103,

$$\mathbf{E} = \left\{ \begin{array}{l} \frac{-1}{3\epsilon_0} P \hat{\mathbf{z}}, \quad (r < R) \\ \frac{R^3 P}{3\epsilon_0 r^3} (2 \cos \theta \hat{\mathbf{r}} + \sin \theta \hat{\boldsymbol{\theta}}), \quad (r > R) \end{array} \right\}, \quad \text{so}$$

$$W_{r < R} = \frac{\epsilon_0}{2} \left(\frac{P}{3\epsilon_0} \right)^2 \frac{4}{3} \pi R^3 = \frac{2\pi}{27} \frac{P^2 R^3}{\epsilon_0}.$$

$$\begin{aligned} W_{r > R} &= \frac{\epsilon_0}{2} \left(\frac{R^3 P}{3\epsilon_0} \right)^2 \int \frac{1}{r^6} (4 \cos^2 \theta + \sin^2 \theta) r^2 \sin \theta dr d\theta d\phi \\ &= \frac{(R^3 P)^2}{18\epsilon_0} 2\pi \int_0^\pi (1 + 3 \cos^2 \theta) \sin \theta d\theta \int_R^\infty \frac{1}{r^4} dr = \frac{\pi (R^3 P)^2}{9\epsilon_0} (-\cos \theta - \cos^3 \theta) \Big|_0^\pi \left(-\frac{1}{3r^3} \right) \Big|_R^\infty \\ &= \frac{\pi (R^3 P)^2}{9\epsilon_0} \left(\frac{4}{3R^3} \right) = \frac{4\pi R^3 P^2}{27\epsilon_0}. \end{aligned}$$

$$W_{\text{tot}} = \boxed{\frac{2\pi R^3 P^2}{9\epsilon_0}}.$$

This is the correct electrostatic energy of the configuration, but it is not the “total work necessary to assemble the system,” because it leaves out the mechanical energy involved in polarizing the molecules.

Using Eq. 4.58: $W = \frac{1}{2} \int \mathbf{D} \cdot \mathbf{E} d\tau$. For $r > R$, $\mathbf{D} = \epsilon_0 \mathbf{E}$, so this contribution is the same as before. For $r < R$, $\mathbf{D} = \epsilon_0 \mathbf{E} + \mathbf{P} = -\frac{1}{3} \mathbf{P} + \mathbf{P} = \frac{2}{3} \mathbf{P} = -2\epsilon_0 \mathbf{E}$, so $\frac{1}{2} \mathbf{D} \cdot \mathbf{E} = -2\frac{\epsilon_0}{2} E^2$, and this contribution is now $(-2) \left(\frac{2\pi}{27} \frac{P^2 R^3}{\epsilon_0} \right) = -\frac{4\pi}{27} \frac{R^3 P^2}{\epsilon_0}$, exactly cancelling the exterior term. *Conclusion:* $\boxed{W_{\text{tot}} = 0}$. This is not surprising, since the derivation in Sect. 4.4.3 calculates the work done on the *free* charge, and in this problem there is no free charge in sight. Since this is a nonlinear dielectric, however, the result cannot be interpreted as the “work necessary to assemble the configuration”—the latter would depend entirely on *how* you assemble it.

Problem 4.28

First find the capacitance, as a function of h :

$$\left. \begin{array}{l} \text{Air part: } E = \frac{2\lambda}{4\pi\epsilon_0 s} \implies V = \frac{2\lambda}{4\pi\epsilon_0} \ln(b/a), \\ \text{Oil part: } D = \frac{2\lambda'}{4\pi s} \implies E = \frac{2\lambda'}{4\pi\epsilon_s} \implies V = \frac{2\lambda'}{4\pi\epsilon} \ln(b/a), \end{array} \right\} \implies \frac{\lambda}{\epsilon_0} = \frac{\lambda'}{\epsilon}; \quad \lambda' = \frac{\epsilon}{\epsilon_0} \lambda = \epsilon_r \lambda.$$

$Q = \lambda' h + \lambda(\ell - h) = \epsilon_r \lambda h - \lambda h + \lambda \ell = \lambda[(\epsilon_r - 1)h + \ell] = \lambda(\chi_e h + \ell)$, where ℓ is the total height.

$$C = \frac{Q}{V} = \frac{\lambda(\chi_e h + \ell)}{2\lambda \ln(b/a)} 4\pi\epsilon_0 = 2\pi\epsilon_0 \frac{(\chi_e h + \ell)}{\ln(b/a)}.$$

The net upward force is given by Eq. 4.64: $F = \frac{1}{2} V^2 \frac{dC}{dh} = \frac{1}{2} V^2 \frac{2\pi\epsilon_0 \chi_e}{\ln(b/a)}$.
 The gravitational force *down* is $F = mg = \rho\pi(b^2 - a^2)gh$.

$$\left. \right\} \boxed{h = \frac{\epsilon_0 \chi_e V^2}{\rho(b^2 - a^2)g \ln(b/a)}}.$$

Problem 4.29

(a) Eq. 4.5 $\Rightarrow \mathbf{F}_2 = (\mathbf{p}_2 \cdot \nabla) \mathbf{E}_1 = p_2 \frac{\partial}{\partial y} (\mathbf{E}_1)$;

Eq. 3.103 $\Rightarrow \mathbf{E}_1 = \frac{p_1}{4\pi\epsilon_0 r^3} \hat{\theta} = -\frac{p_1}{4\pi\epsilon_0 y^3} \hat{z}$. Therefore

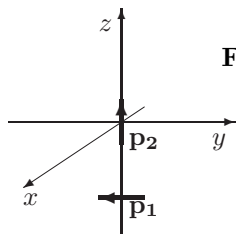
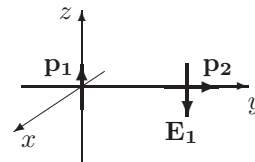

$$\mathbf{F}_2 = -\frac{p_1 p_2}{4\pi\epsilon_0} \left[\frac{d}{dy} \left(\frac{1}{y^3} \right) \right] \hat{z} = \frac{3p_1 p_2}{4\pi\epsilon_0 y^4} \hat{z}, \text{ or } \boxed{\mathbf{F}_2 = \frac{3p_1 p_2}{4\pi\epsilon_0 r^4} \hat{z}} \text{ (upward).}$$

To calculate \mathbf{F}_1 , put \mathbf{p}_2 at the origin, pointing in the z direction; then \mathbf{p}_1 is at $-r \hat{z}$, and it points in the $-\hat{y}$ direction. So $\mathbf{F}_1 = (\mathbf{p}_1 \cdot \nabla) \mathbf{E}_2 = -p_1 \frac{\partial \mathbf{E}_2}{\partial y} \Big|_{x=y=0, z=-r}$; we need \mathbf{E}_2 as a function of x , y , and z .

From Eq. 3.104: $\mathbf{E}_2 = \frac{1}{4\pi\epsilon_0} \frac{1}{r^3} \left[\frac{3(\mathbf{p}_2 \cdot \mathbf{r})\mathbf{r}}{r^2} - \mathbf{p}_2 \right]$, where $\mathbf{r} = x \hat{x} + y \hat{y} + z \hat{z}$, $\mathbf{p}_2 = p_2 \hat{z}$, and hence $\mathbf{p}_2 \cdot \mathbf{r} = p_2 z$.

$$\mathbf{E}_2 = \frac{p_2}{4\pi\epsilon_0} \left[\frac{3z(x \hat{x} + y \hat{y} + z \hat{z}) - (x^2 + y^2 + z^2) \hat{z}}{(x^2 + y^2 + z^2)^{5/2}} \right] = \frac{p_2}{4\pi\epsilon_0} \left[\frac{3xz \hat{x} + 3yz \hat{y} - (x^2 + y^2 - 2z^2) \hat{z}}{(x^2 + y^2 + z^2)^{5/2}} \right]$$

$$\frac{\partial \mathbf{E}_2}{\partial y} = \frac{p_2}{4\pi\epsilon_0} \left\{ -\frac{5}{2} \frac{2y}{r^7} [3xz \hat{x} + 3yz \hat{y} - (x^2 + y^2 - 2z^2) \hat{z}] + \frac{1}{r^5} (3z \hat{y} - 2y \hat{z}) \right\};$$

$$\frac{\partial \mathbf{E}_2}{\partial y} \Big|_{(0,0)} = \frac{p_2}{4\pi\epsilon_0} \frac{3z}{r^5} \hat{y}; \quad \mathbf{F}_1 = -p_1 \left(\frac{p_2}{4\pi\epsilon_0} \frac{-3r}{r^5} \hat{y} \right) = \boxed{\frac{3p_1 p_2}{4\pi\epsilon_0 r^4} \hat{y}}.$$

But \hat{y} in these coordinates corresponds to $-\hat{z}$ in the original system, so these results *are* consistent with Newton's third law: $\mathbf{F}_1 = -\mathbf{F}_2$.

(b) From the remark following Eq. 4.5, $\mathbf{N}_2 = (\mathbf{p}_2 \times \mathbf{E}_1) + (\mathbf{r} \times \mathbf{F}_2)$. The first term was calculated in Prob. 4.5; the second we get from (a), using $\mathbf{r} = r \hat{y}$:

$$\mathbf{p}_2 \times \mathbf{E}_1 = \frac{p_1 p_2}{4\pi\epsilon_0 r^3} (-\hat{x}); \quad \mathbf{r} \times \mathbf{F}_2 = (r \hat{y}) \times \left(\frac{3p_1 p_2}{4\pi\epsilon_0 r^4} \hat{z} \right) = \frac{3p_1 p_2}{4\pi\epsilon_0 r^3} \hat{x}; \text{ so } \boxed{\mathbf{N}_2 = \frac{2p_1 p_2}{4\pi\epsilon_0 r^3} \hat{x}}.$$

This is equal and opposite to the torque on \mathbf{p}_1 due to \mathbf{p}_2 , with respect to the center of \mathbf{p}_1 (see Prob. 4.5).

Problem 4.30

Net force is to the right (see diagram). Note that the field lines must bulge to the right, as shown, because \mathbf{E} is perpendicular to the surface of each conductor.

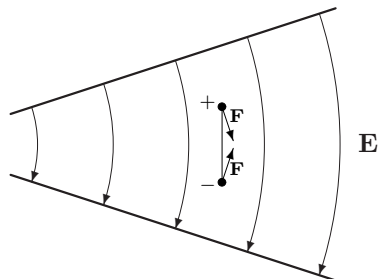

Problem 4.31 In cylindrical coordinates (in the $z = 0$ plane), $\mathbf{p} = p \hat{\phi}$, $\mathbf{p} \cdot \nabla = p \frac{1}{s} \frac{\partial}{\partial \phi}$, and $\mathbf{E} = \frac{1}{4\pi\epsilon_0} \frac{Q}{s^2} \hat{\mathbf{s}}$, so

$$\mathbf{F} = (\mathbf{p} \cdot \nabla) \mathbf{E} = \left(\frac{p}{s} \frac{\partial}{\partial \phi} \right) \frac{1}{4\pi\epsilon_0} \frac{Q}{s^2} \hat{\mathbf{s}} = \frac{pQ}{4\pi\epsilon_0 s^3} \frac{\partial \hat{\mathbf{s}}}{\partial \phi} = \frac{pQ}{4\pi\epsilon_0 s^3} \hat{\phi} = \frac{Q}{4\pi\epsilon_0 R^3} \mathbf{p}. \quad \checkmark$$

Qualitatively, the forces on the negative and positive ends, though equal in magnitude, point in slightly different directions, and they combine to make a net force in the “forward” direction:

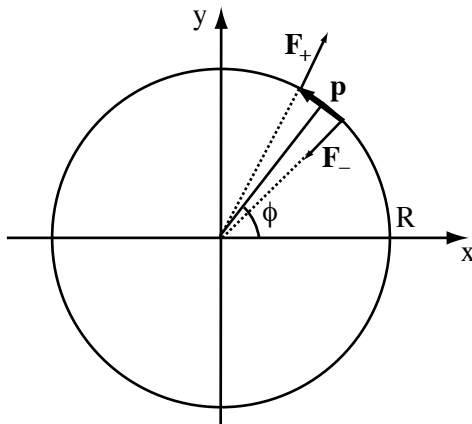

To keep the dipole going in a circle, there must be a centripetal force exerted by the track (we may as well take it to act at the center of the dipole, and it is irrelevant to the problem), and to keep it aiming in the tangential direction there must be a torque (which we could model by radial forces of equal magnitude acting at the two ends). Indeed, if the dipole has the orientation indicated in the figure, and is moving in the $\hat{\phi}$ direction, the torque exerted by Q is clockwise, whereas the rotation is counterclockwise, so these constraint forces must actually be *larger* than the forces exerted by Q , and the *net* force will be in the “backward” direction—tending to slow the dipole down. [If the motion is in the $-\hat{\phi}$ direction, then the *electrical* forces will dominate, and the net force will be in the direction of \mathbf{p} , but this again will tend to slow it down.]

Problem 4.32

(a) According to Eqs. 4.1 and 4.5, $\mathbf{F} = \alpha(\mathbf{E} \cdot \nabla)\mathbf{E}$. From the product rule,

$$\nabla E^2 = \nabla(\mathbf{E} \cdot \mathbf{E}) = 2\mathbf{E} \times (\nabla \times \mathbf{E}) + 2(\mathbf{E} \cdot \nabla)\mathbf{E}.$$

But in electrostatics $\nabla \times \mathbf{E} = \mathbf{0}$, so $(\mathbf{E} \cdot \nabla)\mathbf{E} = \frac{1}{2}\nabla(E^2)$, and hence

$$\mathbf{F} = \frac{1}{2}\alpha\nabla(E^2). \quad \checkmark$$

[It is tempting to start with Eq. 4.6, and write $\mathbf{F} = -\nabla U = \nabla(\mathbf{p} \cdot \mathbf{E}) = \alpha\nabla(\mathbf{E} \cdot \mathbf{E}) = \alpha\nabla(E^2)$. The error occurs in the third step: \mathbf{p} should not have been differentiated, but after it is replaced by $\alpha\mathbf{E}$ we are differentiating *both* \mathbf{E} 's.]

(b) Suppose E^2 has a local maximum at point P . Then there is a sphere (of radius R) about P such that $E^2(P') < E^2(P)$, and hence $|\mathbf{E}(P')| < |\mathbf{E}(P)|$, for all points on the surface. But if there is no charge inside the

sphere, then Problem 3.4a says the average field over the spherical surface is equal to the value at the center:

$$\frac{1}{4\pi R^2} \int \mathbf{E} da = \mathbf{E}(P),$$

or, choosing the z axis to lie along $\mathbf{E}(P)$,

$$\frac{1}{4\pi R^2} \int E_z da = E(P).$$

But if E^2 has a maximum at P , then

$$\int E_z da \leq \int |\mathbf{E}| da < \int |\mathbf{E}(P)| da = 4\pi R^2 E(P),$$

and it follows that $E(P) < E(P)$, a contradiction. Therefore, E^2 cannot have a maximum in a charge-free region. [It can have a minimum, however; at the midpoint between two equal charges the field is zero, and this is obviously a minimum.]

Problem 4.33

$$\mathbf{P} = k\mathbf{r} = k(x\hat{\mathbf{x}} + y\hat{\mathbf{y}} + z\hat{\mathbf{z}}) \implies \rho_b = -\nabla \cdot \mathbf{P} = -k(1 + 1 + 1) = \boxed{-3k}.$$

$$\text{Total volume bound charge: } \boxed{Q_{\text{vol}} = -3ka^3}.$$

$\sigma_b = \mathbf{P} \cdot \hat{\mathbf{n}}$. At top surface, $\hat{\mathbf{n}} = \hat{\mathbf{z}}$, $z = a/2$; so $\sigma_b = ka/2$. Clearly, $\boxed{\sigma_b = ka/2}$ on all six surfaces.

$$\text{Total surface bound charge: } \boxed{Q_{\text{surf}} = 6(ka/2)a^2 = 3ka^3}. \text{ Total bound charge is zero. } \checkmark$$

Problem 4.34

Say the high voltage is connected to the bottom plate, so the electric field points in the x direction, while the free charge density (σ_f) is positive on the lower plate and negative on the upper plate. (If you connect the battery the other way, all the signs will switch.) The susceptibility is $\chi_e = \frac{x}{d}$, and the permittivity is

$$\epsilon = \epsilon_0 \left(1 + \frac{x}{d}\right). \text{ Between the plates}$$

$$\mathbf{D} = \sigma_f \hat{\mathbf{x}}, \quad \mathbf{E} = \frac{1}{\epsilon} \mathbf{D} = \frac{\sigma_f}{\epsilon_0(1+x/d)} \hat{\mathbf{x}}; \quad V = - \int_d^0 \mathbf{E} \cdot d\mathbf{l} = \frac{\sigma_f}{\epsilon_0} \int_0^d \frac{1}{(1+x/d)} dx = \frac{\sigma_f d}{\epsilon_0} \ln \left(1 + \frac{x}{d}\right) \Big|_0^d = \frac{\sigma_f d}{\epsilon_0} \ln 2.$$

So

$$\sigma_f = \frac{\epsilon_0 V}{d \ln 2}, \quad \mathbf{E} = \frac{V}{d \ln 2} \frac{1}{(1+x/d)} \hat{\mathbf{x}}, \quad \mathbf{P} = \epsilon_0 \chi_e \mathbf{E} = \frac{\epsilon_0 V}{d^2 \ln 2} \frac{x}{(1+x/d)} \hat{\mathbf{x}}.$$

The bound charges are therefore

$$\rho_b = -\nabla \cdot \mathbf{P} = -\frac{\epsilon_0 V}{d^2 \ln 2} \left[\frac{1}{(1+x/d)} - \frac{x/d}{(1+x/d)^2} \right] = \boxed{-\frac{\epsilon_0 V}{d^2 \ln 2} \frac{1}{(1+x/d)^2}}; \quad \sigma_b = \mathbf{P} \cdot \hat{\mathbf{n}} = \begin{cases} \boxed{0} & (x=0), \\ \boxed{\frac{\epsilon_0 V}{2d \ln 2}} & (x=d). \end{cases}$$

The total bound charge is

$$\begin{aligned} Q_b &= \int \rho_b d\tau + \int \sigma_b da = -\frac{\epsilon_0 V}{d^2 \ln 2} \int_0^d \frac{1}{(1+x/d)^2} A dx + \frac{\epsilon_0 V}{2d \ln 2} A = \frac{\epsilon_0 V A}{d \ln 2} \left[-\frac{1}{d} \frac{-d}{(1+x/d)} \Big|_0^d + \frac{1}{2} \right] \\ &= \frac{\epsilon_0 V A}{d \ln 2} \left(\frac{1}{2} - 1 + \frac{1}{2} \right) = 0, \quad \checkmark \end{aligned}$$

where A is the area of the plates.

Problem 4.35

$$\oint \mathbf{D} \cdot d\mathbf{a} = Q_{f_{\text{enc}}} \Rightarrow \mathbf{D} = \frac{q}{4\pi r^2} \hat{\mathbf{r}}; \quad \mathbf{E} = \frac{1}{\epsilon} \mathbf{D} = \frac{q}{4\pi\epsilon_0(1+\chi_e) r^2} \hat{\mathbf{r}}; \quad \mathbf{P} = \epsilon_0\chi_e \mathbf{E} = \frac{q\chi_e}{4\pi(1+\chi_e) r^2} \hat{\mathbf{r}}.$$

$$\rho_b = -\nabla \cdot \mathbf{P} = -\frac{q\chi_e}{4\pi(1+\chi_e)} \left(\nabla \cdot \frac{\hat{\mathbf{r}}}{r^2} \right) = \frac{-q\chi_e}{1+\chi_e} \delta^3(\mathbf{r}) \quad (\text{Eq. 1.99}); \quad \sigma_b = \mathbf{P} \cdot \hat{\mathbf{r}} = \frac{q\chi_e}{4\pi(1+\chi_e)R^2};$$

$$Q_{\text{surf}} = \sigma_b(4\pi R^2) = \frac{q\chi_e}{1+\chi_e}. \quad \text{The compensating negative charge is at the center:}$$

$$\int \rho_b d\tau = -\frac{q\chi_e}{1+\chi_e} \int \delta^3(\mathbf{r}) d\tau = -q \frac{\chi_e}{1+\chi_e}.$$

Problem 4.36

\mathbf{E}^{\parallel} is continuous (Eq. 4.29); D_{\perp} is continuous (Eq. 4.26, with $\sigma_f = 0$). So $E_{x_1} = E_{x_2}$, $D_{y_1} = D_{y_2} \Rightarrow \epsilon_1 E_{y_1} = \epsilon_2 E_{y_2}$, and hence

$$\frac{\tan \theta_2}{\tan \theta_1} = \frac{E_{x_2}/E_{y_2}}{E_{x_1}/E_{y_1}} = \frac{E_{y_1}}{E_{y_2}} = \frac{\epsilon_2}{\epsilon_1}. \quad \text{qed}$$

If 1 is air and 2 is dielectric, $\tan \theta_2 / \tan \theta_1 = \epsilon_2 / \epsilon_0 > 1$, and the field lines bend *away* from the normal. This is the opposite of light rays, so a convex “lens” would *defocus* the field lines.

Problem 4.37

In view of Eq. 4.39, the *net* dipole moment at the center is $\mathbf{p}' = \mathbf{p} - \frac{\chi_e}{1+\chi_e} \mathbf{p} = \frac{1}{1+\chi_e} \mathbf{p} = \frac{1}{\epsilon_r} \mathbf{p}$. We want the potential produced by \mathbf{p}' (at the center) and σ_b (at R). Use separation of variables:

$$\left\{ \begin{array}{l} \text{Outside: } V(r, \theta) = \sum_{l=0}^{\infty} \frac{B_l}{r^{l+1}} P_l(\cos \theta) \\ \text{Inside: } V(r, \theta) = \frac{1}{4\pi\epsilon_0} \frac{p \cos \theta}{\epsilon_r r^2} + \sum_{l=0}^{\infty} A_l r^l P_l(\cos \theta) \quad (\text{Eqs. 3.66, 3.102}) \end{array} \right. \quad (\text{Eq. 3.72})$$

$$V \text{ continuous at } R \Rightarrow \left\{ \begin{array}{l} \frac{B_l}{R^{l+1}} = A_l R^l, \quad \text{or } B_l = R^{2l+1} A_l \quad (l \neq 1) \\ \frac{B_1}{R^2} = \frac{1}{4\pi\epsilon_0} \frac{p}{\epsilon_r R^2} + A_1 R, \quad \text{or } B_1 = \frac{p}{4\pi\epsilon_0 \epsilon_r} + A_1 R^3 \end{array} \right.$$

$$\left. \frac{\partial V}{\partial r} \right|_{R^+} - \left. \frac{\partial V}{\partial r} \right|_{R^-} = -\sum (l+1) \frac{B_l}{R^{l+2}} P_l(\cos \theta) + \frac{1}{4\pi\epsilon_0} \frac{2p \cos \theta}{\epsilon_r R^3} - \sum l A_l R^{l-1} P_l(\cos \theta) = -\frac{1}{\epsilon_0} \sigma_b$$

$$= -\frac{1}{\epsilon_0} \mathbf{P} \cdot \hat{\mathbf{r}} = -\frac{1}{\epsilon_0} (\epsilon_0 \chi_e \mathbf{E} \cdot \hat{\mathbf{r}}) = \chi_e \left. \frac{\partial V}{\partial r} \right|_{R^-} = \chi_e \left\{ -\frac{1}{4\pi\epsilon_0} \frac{2p \cos \theta}{\epsilon_r R^3} + \sum l A_l R^{l-1} P_l(\cos \theta) \right\}.$$

$$-(l+1) \frac{B_l}{R^{l+2}} - l A_l R^{l-1} = \chi_e l A_l R^{l-1} \quad (l \neq 1); \quad \text{or } -(2l+1) A_l R^{l-1} = \chi_e l A_l R^{l-1} \Rightarrow A_l = 0 \quad (l \neq 1).$$

$$\text{For } l = 1: -2 \frac{B_1}{R^3} + \frac{1}{4\pi\epsilon_0} \frac{2p}{\epsilon_r R^3} - A_1 = \chi_e \left(-\frac{1}{4\pi\epsilon_0} \frac{2p}{\epsilon_r R^3} + A_1 \right) - B_1 + \frac{p}{4\pi\epsilon_0 \epsilon_r} - \frac{A_1 R^3}{2} = -\frac{1}{4\pi\epsilon_0} \frac{\chi_e p}{\epsilon_r} + \chi_e \frac{A_1 R^3}{2};$$

$$-\frac{p}{4\pi\epsilon_0\epsilon_r} - A_1 R^3 + \frac{p}{4\pi\epsilon_0\epsilon_r} - \frac{A_1 R^3}{2} = -\frac{1}{4\pi\epsilon_0} \frac{\chi_e p}{\epsilon_r} + \chi_e \frac{A_1 R^3}{2} \Rightarrow \frac{A_1 R^3}{2} (3 + \chi_e) = \frac{1}{4\pi\epsilon_0} \frac{\chi_e p}{\epsilon_r}.$$

$$\Rightarrow A_1 = \frac{1}{4\pi\epsilon_0} \frac{2\chi_e p}{R^3 \epsilon_r (3 + \chi_e)} = \frac{1}{4\pi\epsilon_0} \frac{2(\epsilon_r - 1)p}{R^3 \epsilon_r (\epsilon_r + 2)}; \quad B_1 = \frac{p}{4\pi\epsilon_0\epsilon_r} \left[1 + \frac{2(\epsilon_r - 1)}{(\epsilon_r + 2)} \right] = \frac{p}{4\pi\epsilon_0\epsilon_r} \frac{3\epsilon_r}{\epsilon_r + 2}.$$

$$V(r, \theta) = \left(\frac{p \cos \theta}{4\pi\epsilon_0 r^2} \right) \left(\frac{3}{\epsilon_r + 2} \right) (r \geq R).$$

Meanwhile, for $r \leq R$, $V(r, \theta) = \frac{1}{4\pi\epsilon_0} \frac{p \cos \theta}{\epsilon_r r^2} + \frac{1}{4\pi\epsilon_0} \frac{pr \cos \theta}{R^3} \frac{2(\epsilon_r - 1)}{\epsilon_r (\epsilon_r + 2)}$

$$= \left[\frac{p \cos \theta}{4\pi\epsilon_0 r^2 \epsilon_r} \left[1 + 2 \left(\frac{\epsilon_r - 1}{\epsilon_r + 2} \right) \frac{r^3}{R^3} \right] \right] (r \leq R).$$

Problem 4.38

Given two solutions, V_1 (and $\mathbf{E}_1 = -\nabla V_1$, $\mathbf{D}_1 = \epsilon \mathbf{E}_1$) and V_2 ($\mathbf{E}_2 = -\nabla V_2$, $\mathbf{D}_2 = \epsilon \mathbf{E}_2$), define $V_3 \equiv V_2 - V_1$ ($\mathbf{E}_3 = \mathbf{E}_2 - \mathbf{E}_1$, $\mathbf{D}_3 = \mathbf{D}_2 - \mathbf{D}_1$).

$$\int_{\mathcal{V}} \nabla \cdot (V_3 \mathbf{D}_3) d\tau = \int_{\mathcal{S}} V_3 \mathbf{D}_3 \cdot d\mathbf{a} = 0, \quad (V_3 = 0 \text{ on } \mathcal{S}), \text{ so } \int (\nabla V_3) \cdot \mathbf{D}_3 d\tau + \int V_3 (\nabla \cdot \mathbf{D}_3) d\tau = 0.$$

But $\nabla \cdot \mathbf{D}_3 = \nabla \cdot \mathbf{D}_2 - \nabla \cdot \mathbf{D}_1 = \rho_f - \rho_f = 0$, and $\nabla V_3 = \nabla V_2 - \nabla V_1 = -\mathbf{E}_2 + \mathbf{E}_1 = -\mathbf{E}_3$, so $\int \mathbf{E}_3 \cdot \mathbf{D}_3 d\tau = 0$. But $\mathbf{D}_3 = \mathbf{D}_2 - \mathbf{D}_1 = \epsilon \mathbf{E}_2 - \epsilon \mathbf{E}_1 = \epsilon \mathbf{E}_3$, so $\int \epsilon (E_3)^2 d\tau = 0$. But $\epsilon > 0$, so $\mathbf{E}_3 = 0$, so $V_2 - V_1 = \text{constant}$. But at surface, $V_2 = V_1$, so $V_2 = V_1$ everywhere. qed

Problem 4.39

(a) Proposed potential: $V(r) = V_0 \frac{R}{r}$. If so, then $\mathbf{E} = -\nabla V = V_0 \frac{R}{r^2} \hat{\mathbf{r}}$, in which case $\mathbf{P} = \epsilon_0 \chi_e V_0 \frac{R}{r^2} \hat{\mathbf{r}}$,

in the region $z < 0$. ($\mathbf{P} = 0$ for $z > 0$, of course.) Then $\sigma_b = \epsilon_0 \chi_e V_0 \frac{R}{R^2} (\hat{\mathbf{r}} \cdot \hat{\mathbf{n}}) = \left[\frac{-\epsilon_0 \chi_e V_0}{R} \right]$. (Note: $\hat{\mathbf{n}}$ points out of dielectric $\Rightarrow \hat{\mathbf{n}} = -\hat{\mathbf{r}}$.) This σ_b is on the surface at $r = R$. The flat surface $z = 0$ carries no bound charge, since $\hat{\mathbf{n}} = \hat{\mathbf{z}} \perp \hat{\mathbf{r}}$. Nor is there any volume bound charge (Eq. 4.39). If V is to have the required spherical symmetry, the *net* charge must be uniform:

$$\sigma_{\text{tot}} 4\pi R^2 = Q_{\text{tot}} = 4\pi\epsilon_0 R V_0 \quad (\text{since } V_0 = Q_{\text{tot}}/4\pi\epsilon_0 R), \text{ so } \sigma_{\text{tot}} = \epsilon_0 V_0/R. \text{ Therefore}$$

$$\sigma_f = \left\{ \begin{array}{l} (\epsilon_0 V_0/R), \text{ on northern hemisphere} \\ (\epsilon_0 V_0/R)(1 + \chi_e), \text{ on southern hemisphere} \end{array} \right\}.$$

(b) By construction, $\sigma_{\text{tot}} = \sigma_b + \sigma_f = \epsilon_0 V_0/R$ is uniform (on the northern hemisphere $\sigma_b = 0$, $\sigma_f = \epsilon_0 V_0/R$; on the southern hemisphere $\sigma_b = -\epsilon_0 \chi_e V_0/R$, so $\sigma_f = \epsilon V_0/R$). The potential of a uniformly charged sphere is

$$V_0 = \frac{Q_{\text{tot}}}{4\pi\epsilon_0 r} = \frac{\sigma_{\text{tot}} (4\pi R^2)}{4\pi\epsilon_0 r} = \frac{\epsilon_0 V_0}{R} \frac{R^2}{\epsilon_0 r} = V_0 \frac{R}{r}. \quad \checkmark$$

(c) Since everything is consistent, and the boundary conditions ($V = V_0$ at $r = R$, $V \rightarrow 0$ at ∞) are met, Prob. 4.38 guarantees that this is *the* solution.

(d) Figure (b) works the same way, but Fig. (a) does *not*: on the flat surface, \mathbf{P} is *not* perpendicular to $\hat{\mathbf{n}}$, so we'd get bound charge on this surface, spoiling the symmetry.

Problem 4.40

$\mathbf{E}_{\text{ext}} = \frac{\lambda}{2\pi\epsilon_0 s} \hat{\mathbf{s}}$. Since the sphere is tiny, this is essentially constant, and hence $\mathbf{P} = \frac{\epsilon_0\chi_e}{1 + \chi_e/3} \mathbf{E}_{\text{ext}}$ (Ex. 4.7).

$$\begin{aligned} \mathbf{F} &= \int \left(\frac{\epsilon_0\chi_e}{1 + \chi_e/3} \right) \left(\frac{\lambda}{2\pi\epsilon_0 s} \right) \frac{d}{ds} \left(\frac{\lambda}{2\pi\epsilon_0 s} \right) \hat{\mathbf{s}} d\tau = \left(\frac{\epsilon_0\chi_e}{1 + \chi_e/3} \right) \left(\frac{\lambda}{2\pi\epsilon_0} \right)^2 \left(\frac{1}{s} \right) \left(\frac{-1}{s^2} \right) \hat{\mathbf{s}} \int d\tau \\ &= \frac{-\chi_e}{1 + \chi_e/3} \left(\frac{\lambda^2}{4\pi^2\epsilon_0} \right) \frac{1}{s^3} \frac{4}{3} \pi R^3 \hat{\mathbf{s}} = \boxed{- \left(\frac{\chi_e}{3 + \chi_e} \right) \frac{\lambda^2 R^3}{\pi\epsilon_0 s^3} \hat{\mathbf{s}}}. \end{aligned}$$

Problem 4.41

The density of atoms is $N = \frac{1}{(4/3)\pi R^3}$. The macroscopic field \mathbf{E} is $\mathbf{E}_{\text{self}} + \mathbf{E}_{\text{else}}$, where \mathbf{E}_{self} is the average field over the sphere due to the atom itself.

$$\mathbf{p} = \alpha \mathbf{E}_{\text{else}} \Rightarrow \mathbf{P} = N\alpha \mathbf{E}_{\text{else}}.$$

[Actually, it is the field at the *center*, not the average over the sphere, that belongs here, but the two are in fact equal, as we found in Prob. 3.47d.] Now

$$\mathbf{E}_{\text{self}} = -\frac{1}{4\pi\epsilon_0} \frac{\mathbf{p}}{R^3}$$

(Eq. 3.105), so

$$\mathbf{E} = -\frac{1}{4\pi\epsilon_0} \frac{\alpha}{R^3} \mathbf{E}_{\text{else}} + \mathbf{E}_{\text{else}} = \left(1 - \frac{\alpha}{4\pi\epsilon_0 R^3} \right) \mathbf{E}_{\text{else}} = \left(1 - \frac{N\alpha}{3\epsilon_0} \right) \mathbf{E}_{\text{else}}.$$

So

$$\mathbf{P} = \frac{N\alpha}{(1 - N\alpha/3\epsilon_0)} \mathbf{E} = \epsilon_0\chi_e \mathbf{E},$$

and hence

$$\chi_e = \frac{N\alpha/\epsilon_0}{(1 - N\alpha/3\epsilon_0)}.$$

Solving for α :

$$\chi_e - \frac{N\alpha}{3\epsilon_0} \chi_e = \frac{N\alpha}{\epsilon_0} \Rightarrow \frac{N\alpha}{\epsilon_0} \left(1 + \frac{\chi_e}{3} \right) = \chi_e,$$

or

$$\alpha = \frac{\epsilon_0}{N} \frac{\chi_e}{(1 + \chi_e/3)} = \frac{3\epsilon_0}{N} \frac{\chi_e}{(3 + \chi_e)}. \quad \text{But } \chi_e = \epsilon_r - 1, \text{ so } \alpha = \frac{3\epsilon_0}{N} \left(\frac{\epsilon_r - 1}{\epsilon_r + 2} \right). \quad \text{qed}$$

Problem 4.42

For an ideal gas, $N = \text{Avagadro's number}/22.4 \text{ liters} = (6.02 \times 10^{23})/(22.4 \times 10^{-3}) = 2.7 \times 10^{25}$. $N\alpha/\epsilon_0 = (2.7 \times 10^{25})(4\pi\epsilon_0 \times 10^{-30})\beta/\epsilon_0 = 3.4 \times 10^{-4}\beta$, where β is the number listed in Table 4.1.

$$\left. \begin{array}{l} \text{H: } \beta = 0.667, N\alpha/\epsilon_0 = (3.4 \times 10^{-4})(0.67) = 2.3 \times 10^{-4}, \chi_e = 2.5 \times 10^{-4} \\ \text{He: } \beta = 0.205, N\alpha/\epsilon_0 = (3.4 \times 10^{-4})(0.21) = 7.1 \times 10^{-5}, \chi_e = 6.5 \times 10^{-5} \\ \text{Ne: } \beta = 0.396, N\alpha/\epsilon_0 = (3.4 \times 10^{-4})(0.40) = 1.4 \times 10^{-4}, \chi_e = 1.3 \times 10^{-4} \\ \text{Ar: } \beta = 1.64, N\alpha/\epsilon_0 = (3.4 \times 10^{-4})(1.64) = 5.6 \times 10^{-4}, \chi_e = 5.2 \times 10^{-4} \end{array} \right\} \text{agreement is quite good.}$$

Problem 4.43

(a) Doing the (trivial) ϕ integral, and changing the remaining integration variable from θ to u ($du = pE \sin \theta d\theta$),

$$\begin{aligned} \langle u \rangle &= \frac{\int_{-pE}^{pE} u e^{-u/kT} du}{\int_{-pE}^{pE} e^{-u/kT} du} = \frac{(kT)^2 e^{-u/kT} [-(u/kT) - 1] \Big|_{-pE}^{pE}}{-kT e^{-u/kT} \Big|_{-pE}^{pE}} \\ &= kT \left\{ \frac{[e^{-pE/kT} - e^{pE/kT}] + [(pE/kT)e^{-pE/kT} + (pE/kT)e^{pE/kT}]}{e^{-pE/kT} - e^{pE/kT}} \right\} \\ &= kT - pE \left[\frac{e^{pE/kT} + e^{-pE/kT}}{e^{pE/kT} - e^{-pE/kT}} \right] = kT - pE \coth \left(\frac{pE}{kT} \right). \end{aligned}$$

$$\mathbf{P} = N \langle \mathbf{p} \rangle; \quad \mathbf{p} = \langle p \cos \theta \rangle \hat{\mathbf{E}} = \langle \mathbf{p} \cdot \mathbf{E} \rangle (\hat{\mathbf{E}}/E) = -\langle u \rangle (\hat{\mathbf{E}}/E); \quad P = Np \frac{-\langle u \rangle}{pE} = \boxed{Np \left\{ \coth \left(\frac{pE}{kT} \right) - \frac{kT}{pE} \right\}}.$$

Let $y \equiv P/Np$, $x \equiv pE/kT$. Then $y = \coth x - 1/x$. As $x \rightarrow 0$, $y = \left(\frac{1}{x} + \frac{x}{3} - \frac{x^3}{45} + \dots \right) - \frac{1}{x} = \frac{x}{3} - \frac{x^3}{45} + \dots \rightarrow 0$, so the graph starts at the origin, with an initial slope of $1/3$. As $x \rightarrow \infty$, $y \rightarrow \coth(\infty) = 1$, so the graph approaches asymptotically to $y = 1$ (see Figure).

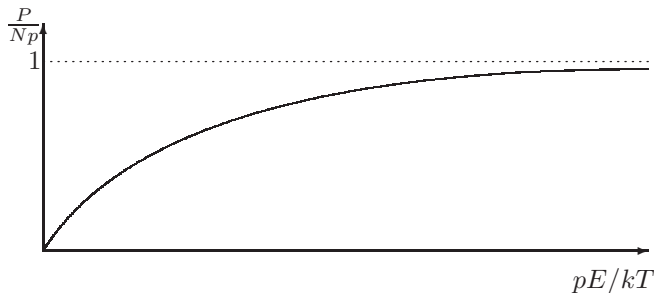

(b) For small x , $y \approx \frac{1}{3}x$, so $\frac{P}{Np} \approx \frac{pE}{3kT}$, or $P \approx \frac{Np^2}{3kT} E = \epsilon_0 \chi_e E \Rightarrow P$ is proportional to E , and $\chi_e = \frac{Np^2}{3\epsilon_0 kT}$.

For water at $20^\circ = 293 \text{ K}$, $p = 6.1 \times 10^{-30} \text{ C m}$; $N = \frac{\text{molecules}}{\text{volume}} = \frac{\text{molecules}}{\text{mole}} \times \frac{\text{moles}}{\text{gram}} \times \frac{\text{grams}}{\text{volume}}$.
 $N = (6.0 \times 10^{23}) \times \left(\frac{1}{18} \right) \times (10^6) = 0.33 \times 10^{29}$; $\chi_e = \frac{(0.33 \times 10^{29})(6.1 \times 10^{-30})^2}{(3)(8.85 \times 10^{-12})(1.38 \times 10^{-23})(293)} = \boxed{12}$. Table 4.2 gives an experimental value of 79, so it's pretty far off.

For water vapor at $100^\circ = 373 \text{ K}$, treated as an ideal gas, $\frac{\text{volume}}{\text{mole}} = (22.4 \times 10^{-3}) \times \left(\frac{373}{293} \right) = 2.85 \times 10^{-2} \text{ m}^3$.

$$N = \frac{6.0 \times 10^{23}}{2.85 \times 10^{-2}} = 2.11 \times 10^{25}; \quad \chi_e = \frac{(2.11 \times 10^{25})(6.1 \times 10^{-30})^2}{(3)(8.85 \times 10^{-12})(1.38 \times 10^{-23})(373)} = \boxed{5.7 \times 10^{-3}}.$$

Table 4.2 gives 5.9×10^{-3} , so this time the agreement is quite good.

Chapter 5

Magnetostatics

Problem 5.1

Since $\mathbf{v} \times \mathbf{B}$ points upward, and that is also the direction of the force, q must be positive. To find R , in terms of a and d , use the pythagorean theorem:

$$(R - d)^2 + a^2 = R^2 \Rightarrow R^2 - 2Rd + d^2 + a^2 = R^2 \Rightarrow R = \frac{a^2 + d^2}{2d}.$$

The cyclotron formula then gives

$$p = qBR = \boxed{qB \frac{a^2 + d^2}{2d}}.$$

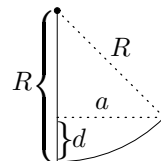

Problem 5.2

The general solution is (Eq. 5.6):

$$y(t) = C_1 \cos(\omega t) + C_2 \sin(\omega t) + \frac{E}{B}t + C_3; \quad z(t) = C_2 \cos(\omega t) - C_1 \sin(\omega t) + C_4.$$

(a) $y(0) = z(0) = 0$; $\dot{y}(0) = E/B$; $\dot{z}(0) = 0$. Use these to determine C_1, C_2, C_3 , and C_4 .

$y(0) = 0 \Rightarrow C_1 + C_3 = 0$; $\dot{y}(0) = \omega C_2 + E/B = E/B \Rightarrow C_2 = 0$; $z(0) = 0 \Rightarrow C_2 + C_4 = 0 \Rightarrow C_4 = 0$;

$\dot{z}(0) = 0 \Rightarrow C_1 = 0$, and hence also $C_3 = 0$. So $y(t) = Et/B$; $z(t) = 0$. Does this make sense? The magnetic force is $q(\mathbf{v} \times \mathbf{B}) = -q(E/B)B \hat{\mathbf{z}} = -q\mathbf{E}$, which exactly cancels the electric force; since there is no net force, the particle moves in a straight line at constant speed. \checkmark

(b) Assuming it starts from the origin, so $C_3 = -C_1, C_4 = -C_2$, we have $\dot{z}(0) = 0 \Rightarrow C_1 = 0 \Rightarrow C_3 = 0$;

$$\dot{y}(0) = \frac{E}{2B} \Rightarrow C_2\omega + \frac{E}{B} = \frac{E}{2B} \Rightarrow C_2 = -\frac{E}{2\omega B} = -C_4; \quad y(t) = -\frac{E}{2\omega B} \sin(\omega t) + \frac{E}{B}t;$$

$$z(t) = -\frac{E}{2\omega B} \cos(\omega t) + \frac{E}{2\omega B}, \quad \text{or} \quad \boxed{y(t) = \frac{E}{2\omega B} [2\omega t - \sin(\omega t)]; \quad z(t) = \frac{E}{2\omega B} [1 - \cos(\omega t)]}. \quad \text{Let } \beta \equiv E/2\omega B.$$

Then $y(t) = \beta [2\omega t - \sin(\omega t)]$; $z(t) = \beta [1 - \cos(\omega t)]$; $(y - 2\beta\omega t) = -\beta \sin(\omega t)$, $(z - \beta) = -\beta \cos(\omega t) \Rightarrow (y - 2\beta\omega t)^2 + (z - \beta)^2 = \beta^2$. This is a circle of radius β whose center moves to the right at constant speed: $y_0 = 2\beta\omega t$; $z_0 = \beta$.

$$(c) \dot{z}(0) = \dot{y}(0) = \frac{E}{B} \Rightarrow -C_1\omega = \frac{E}{B} \Rightarrow C_1 = -C_3 = -\frac{E}{\omega B}; \quad C_2\omega + \frac{E}{B} = \frac{E}{B} \Rightarrow C_2 = C_4 = 0.$$

$$y(t) = -\frac{E}{\omega B} \cos(\omega t) + \frac{E}{B}t + \frac{E}{\omega B}; \quad z(t) = \frac{E}{\omega B} \sin(\omega t). \quad \boxed{y(t) = \frac{E}{\omega B} [1 + \omega t - \cos(\omega t)]; \quad z(t) = \frac{E}{\omega B} \sin(\omega t).}$$

Let $\beta \equiv E/\omega B$; then $[y - \beta(1 + \omega t)] = -\beta \cos(\omega t)$, $z = \beta \sin(\omega t)$; $[y - \beta(1 + \omega t)]^2 + z^2 = \beta^2$. This is a circle of radius β whose center is at $y_0 = \beta(1 + \omega t)$, $z_0 = 0$.

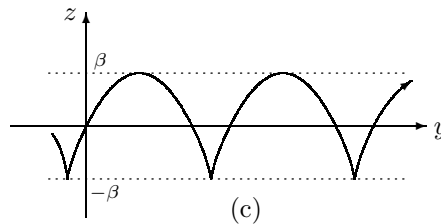
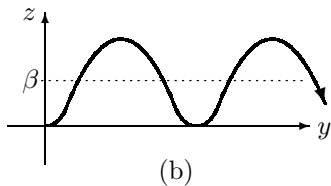

Problem 5.3

(a) From Eq. 5.2, $\mathbf{F} = q[\mathbf{E} + (\mathbf{v} \times \mathbf{B})] = 0 \Rightarrow E = vB \Rightarrow \boxed{v = \frac{E}{B}}$.

(b) From Eq. 5.3, $mv = qBR \Rightarrow \frac{q}{m} = \frac{v}{BR} = \boxed{\frac{E}{B^2 R}}$.

Problem 5.4

Suppose I flows counterclockwise (if not, change the sign of the answer). The force on the left side (toward the left) cancels the force on the right side (toward the right); the force on the top is $IaB = Iak(a/2) = Ika^2/2$, (pointing upward), and the force on the bottom is $IaB = -Ika^2/2$ (also upward). So the net force is $\mathbf{F} = \boxed{Ika^2 \hat{\mathbf{z}}}$.

Problem 5.5

(a) $\boxed{K = \frac{I}{2\pi a}}$, because the length-perpendicular-to-flow is the circumference.

(b) $J = \frac{\alpha}{s} \Rightarrow I = \int J da = \alpha \int \frac{1}{s} ds d\phi = 2\pi\alpha \int ds = 2\pi\alpha a \Rightarrow \alpha = \frac{I}{2\pi a}; J = \boxed{\frac{I}{2\pi as}}$.

Problem 5.6

(a) $v = \omega r$, so $\boxed{K = \sigma\omega r}$. (b) $\mathbf{v} = \omega r \sin\theta \hat{\boldsymbol{\phi}} \Rightarrow \boxed{\mathbf{J} = \rho\omega r \sin\theta \hat{\boldsymbol{\phi}}}$, where $\rho \equiv Q/(4/3)\pi R^3$.

Problem 5.7

$\frac{d\mathbf{p}}{dt} = \frac{d}{dt} \int_{\mathcal{V}} \rho \mathbf{r} d\tau = \int \left(\frac{\partial \rho}{\partial t} \right) \mathbf{r} d\tau = - \int (\nabla \cdot \mathbf{J}) \mathbf{r} d\tau$ (by the continuity equation). Now product rule #5 says $\nabla \cdot (x\mathbf{J}) = x(\nabla \cdot \mathbf{J}) + \mathbf{J} \cdot (\nabla x)$. But $\nabla x = \hat{\mathbf{x}}$, so $\nabla \cdot (x\mathbf{J}) = x(\nabla \cdot \mathbf{J}) + J_x$. Thus $\int_{\mathcal{V}} (\nabla \cdot \mathbf{J}) x d\tau = \int_{\mathcal{V}} \nabla \cdot (x\mathbf{J}) d\tau - \int_{\mathcal{V}} J_x d\tau$. The first term is $\int_{\mathcal{S}} x\mathbf{J} \cdot d\mathbf{a}$ (by the divergence theorem), and since \mathbf{J} is entirely inside \mathcal{V} , it is zero on the surface \mathcal{S} . Therefore $\int_{\mathcal{V}} (\nabla \cdot \mathbf{J}) x d\tau = - \int_{\mathcal{V}} J_x d\tau$, or, combining this with the y and z components, $\int_{\mathcal{V}} (\nabla \cdot \mathbf{J}) \mathbf{r} d\tau = - \int_{\mathcal{V}} \mathbf{J} d\tau$. Or, referring back to the first line, $\frac{d\mathbf{p}}{dt} = \int \mathbf{J} d\tau$. qed

Here's a quicker method, if the distribution consists of a collection of point charges. Use Eqs. 5.30 and 3.100:

$$\int \mathbf{J} d\tau = \sum q_i \mathbf{v}_i = \frac{d}{dt} \sum q_i \mathbf{r}_i = \frac{d\mathbf{p}}{dt}.$$

Problem 5.8

(a) Use Eq. 5.37, with $z = R$, $\theta_2 = -\theta_1 = 45^\circ$, and four sides: $B = \frac{\sqrt{2}\mu_0 I}{\pi R}$.

(b) $z = R$, $\theta_2 = -\theta_1 = \frac{\pi}{n}$, and n sides: $B = \frac{n\mu_0 I}{2\pi R} \sin(\pi/n)$.

(c) For small θ , $\sin \theta \approx \theta$. So as $n \rightarrow \infty$, $B \rightarrow \frac{n\mu_0 I}{2\pi R} \left(\frac{\pi}{n}\right) = \frac{\mu_0 I}{2R}$ (same as Eq. 5.41, with $z = 0$).

Problem 5.9

(a) The straight segments produce no field at P . The two quarter-circles give $B = \frac{\mu_0 I}{8} \left(\frac{1}{a} - \frac{1}{b}\right)$ (out).

(b) The two half-lines are the same as one infinite line: $\frac{\mu_0 I}{2\pi R}$; the half-circle contributes $\frac{\mu_0 I}{4R}$.

So $B = \frac{\mu_0 I}{4R} \left(1 + \frac{2}{\pi}\right)$ (into the page).

Problem 5.10

(a) The forces on the two sides cancel. At the bottom, $B = \frac{\mu_0 I}{2\pi s} \Rightarrow F = \left(\frac{\mu_0 I}{2\pi s}\right) I a = \frac{\mu_0 I^2 a}{2\pi s}$ (up). At the top, $B = \frac{\mu_0 I}{2\pi(s+a)} \Rightarrow F = \frac{\mu_0 I^2 a}{2\pi(s+a)}$ (down). The net force is $\frac{\mu_0 I^2 a^2}{2\pi s(s+a)}$ (up).

(b) The force on the bottom is the same as before, $\mu_0 I^2 a/2\pi s$ (up). On the left side, $\mathbf{B} = \frac{\mu_0 I}{2\pi y} \hat{\mathbf{z}}$;

$d\mathbf{F} = I(d\mathbf{l} \times \mathbf{B}) = I(dx \hat{\mathbf{x}} + dy \hat{\mathbf{y}} + dz \hat{\mathbf{z}}) \times \left(\frac{\mu_0 I}{2\pi y} \hat{\mathbf{z}}\right) = \frac{\mu_0 I^2}{2\pi y} (-dx \hat{\mathbf{y}} + dy \hat{\mathbf{x}})$. But the x component cancels the

corresponding term from the right side, and $F_y = -\frac{\mu_0 I^2}{2\pi} \int_{s/\sqrt{3}}^{(s/\sqrt{3}+a/2)} \frac{1}{y} dy$. Here $y = \sqrt{3}x$, so

$F_y = -\frac{\mu_0 I^2}{2\sqrt{3}\pi} \ln\left(\frac{s/\sqrt{3} + a/2}{s/\sqrt{3}}\right) = -\frac{\mu_0 I^2}{2\sqrt{3}\pi} \ln\left(1 + \frac{\sqrt{3}a}{2s}\right)$. The force on the right side is the same, so the net

force on the triangle is $\frac{\mu_0 I^2}{2\pi} \left[\frac{a}{s} - \frac{2}{\sqrt{3}} \ln\left(1 + \frac{\sqrt{3}a}{2s}\right)\right]$.

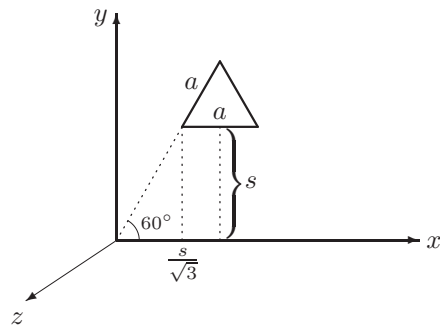

Problem 5.11

Use Eq. 5.41 for a ring of width dz , with $I \rightarrow nI dz$:

$$B = \frac{\mu_0 n I}{2} \int \frac{a^2}{(a^2 + z^2)^{3/2}} dz. \text{ But } z = a \cot \theta,$$

$$\text{so } dz = -\frac{a}{\sin^2 \theta} d\theta, \text{ and } \frac{1}{(a^2 + z^2)^{3/2}} = \frac{\sin^3 \theta}{a^3}.$$

So

$$B = \frac{\mu_0 n I}{2} \int \frac{a^2 \sin^3 \theta}{a^3 \sin^2 \theta} (-a d\theta) = -\frac{\mu_0 n I}{2} \int \sin \theta d\theta = \frac{\mu_0 n I}{2} \cos \theta \Big|_{\theta_1}^{\theta_2} = \boxed{\frac{\mu_0 n I}{2} (\cos \theta_2 - \cos \theta_1)}.$$

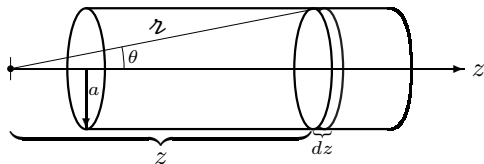

For an infinite solenoid, $\theta_2 = 0$, $\theta_1 = \pi$, so $(\cos \theta_2 - \cos \theta_1) = 1 - (-1) = 2$, and $B = \boxed{\mu_0 n I}$. ✓

Problem 5.12

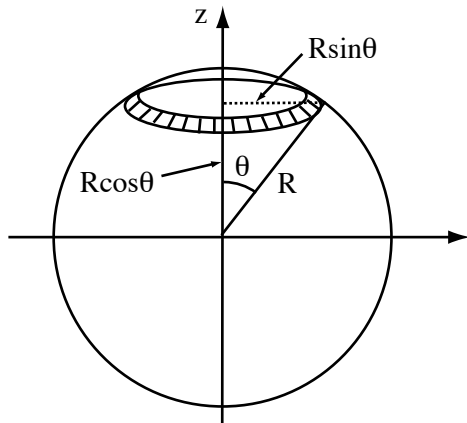

Field (at center of sphere) due to the ring at θ (see figure) is (Eq. 5.41):

$$dB = \frac{\mu_0 dI}{2} \frac{(R \sin \theta)^2}{[(R \sin \theta)^2 + (R \cos \theta)^2]^{3/2}} = \frac{\mu_0}{2R} \sin^2 \theta dI.$$

$$dI = K R d\theta, \quad K = \sigma v, \quad \sigma = \frac{Q}{4\pi R^2}, \quad v = \omega R \sin \theta,$$

so

$$dI = \frac{Q}{4\pi R^2} \omega R \sin \theta R d\theta = \frac{Q\omega}{4\pi} \sin \theta d\theta.$$

$$B = \frac{\mu_0 Q\omega}{2R} \int_0^\pi \sin^3 \theta d\theta = \frac{\mu_0 Q\omega}{8\pi R} \left(\frac{4}{3}\right). \quad \mathbf{B} = \boxed{\frac{\mu_0 Q\omega}{6\pi R} \hat{\mathbf{z}}}.$$

Problem 5.13

Magnetic attraction per unit length (Eqs. 5.40 and 5.13): $f_m = \frac{\mu_0 \lambda^2 v^2}{2\pi d}$.

Electric field of one wire (Eq. 2.9): $E = \frac{1}{2\pi\epsilon_0} \frac{\lambda}{s}$. Electric repulsion per unit length on the other wire:

$$f_e = \frac{1}{2\pi\epsilon_0} \frac{\lambda^2}{d}. \text{ They balance when } \mu_0 v^2 = \frac{1}{\epsilon_0}, \text{ or } \boxed{v = \frac{1}{\sqrt{\epsilon_0 \mu_0}}}. \text{ Putting in the numbers,}$$

$v = \frac{1}{\sqrt{(8.85 \times 10^{-12})(4\pi \times 10^{-7})}} = 3.00 \times 10^8 \text{ m/s.}$ This is precisely the *speed of light(!)*, so in fact you could *never* get the wires going fast enough; the electric force always dominates.

Problem 5.14

$$(a) \oint \mathbf{B} \cdot d\mathbf{l} = B 2\pi s = \mu_0 I_{\text{enc}} \Rightarrow \mathbf{B} = \left\{ \begin{array}{l} \mathbf{0}, \quad \text{for } s < a; \\ \frac{\mu_0 I}{2\pi s} \hat{\phi}, \quad \text{for } s > a. \end{array} \right\}$$

$$(b) J = ks; \quad I = \int_0^a J da = \int_0^a ks(2\pi s) ds = \frac{2\pi ka^3}{3} \Rightarrow k = \frac{3I}{2\pi a^3}. \quad I_{\text{enc}} = \int_0^s J da = \int_0^s k\bar{s}(2\pi\bar{s}) d\bar{s} = \frac{2\pi ks^3}{3} = I \frac{s^3}{a^3}, \text{ for } s < a; \quad I_{\text{enc}} = I, \text{ for } s > a. \text{ So } \mathbf{B} = \left\{ \begin{array}{l} \frac{\mu_0 I s^2}{2\pi a^3} \hat{\phi}, \quad \text{for } s < a; \\ \frac{\mu_0 I}{2\pi s} \hat{\phi}, \quad \text{for } s > a. \end{array} \right\}$$

Problem 5.15

By the right-hand-rule, the field points in the $-\hat{y}$ direction for $z > 0$, and in the $+\hat{y}$ direction for $z < 0$. At $z = 0, B = 0$. Use the amperian loop shown:

$$\oint \mathbf{B} \cdot d\mathbf{l} = Bl = \mu_0 I_{\text{enc}} = \mu_0 lzJ \Rightarrow \mathbf{B} = -\mu_0 Jz \hat{y} \quad (-a < z < a). \quad \text{If } z > a, I_{\text{enc}} = \mu_0 laJ,$$

$$\text{so } \mathbf{B} = \left\{ \begin{array}{l} -\mu_0 Ja \hat{y}, \quad \text{for } z > +a; \\ +\mu_0 Ja \hat{y}, \quad \text{for } z > -a. \end{array} \right\}$$

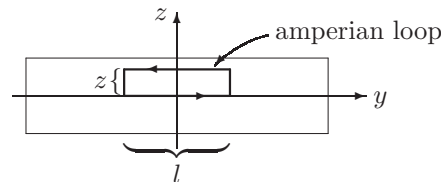

Problem 5.16

The field inside a solenoid is $\mu_0 nI$, and outside it is zero. The outer solenoid's field points to the right (\hat{z}), whereas the inner one points to the left ($-\hat{z}$). So: (i) $\mathbf{B} = \mu_0 I(n_2 - n_1) \hat{z}$, (ii) $\mathbf{B} = \mu_0 I n_2 \hat{z}$, (iii) $\mathbf{B} = \mathbf{0}$.

Problem 5.17

From Ex. 5.8, the top plate produces a field $\mu_0 K/2$ (aiming *out of the page*, for points above it, and *into the page*, for points below). The bottom plate produces a field $\mu_0 K/2$ (aiming *into the page*, for points above it, and *out of the page*, for points below). Above and below *both* plates the two fields cancel; *between* the plates they add up to $\mu_0 K$, pointing *in*.

(a) $B = \mu_0 \sigma v$ (in) between the plates, $B = 0$ elsewhere.

(b) The Lorentz force law says $\mathbf{F} = \int (\mathbf{K} \times \mathbf{B}) da$, so the force *per unit area* is $\mathbf{f} = \mathbf{K} \times \mathbf{B}$. Here $K = \sigma v$, to the right, and \mathbf{B} (the field of the lower plate) is $\mu_0 \sigma v/2$, into the page. So $f_m = \mu_0 \sigma^2 v^2/2$ (up).

(c) The electric field of the lower plate is $\sigma/2\epsilon_0$; the electric force per unit area on the upper plate is $f_e = \sigma^2/2\epsilon_0$ (down). They balance if $\mu_0 v^2 = 1/\epsilon_0$, or $v = 1/\sqrt{\epsilon_0 \mu_0} = c$ (the speed of light), as in Prob. 5.13.

Problem 5.18

We might as well orient the axes so the field point \mathbf{r} lies on the y axis: $\mathbf{r} = (0, y, 0)$. Consider a source point at (x', y', z') on loop #1:

$$\mathbf{r} = -x' \hat{x} + (y - y') \hat{y} - z' \hat{z}; \quad d\mathbf{l}' = dx' \hat{x} + dy' \hat{y};$$

$$d\mathbf{l}' \times \boldsymbol{\nu} = \begin{vmatrix} \hat{\mathbf{x}} & \hat{\mathbf{y}} & \hat{\mathbf{z}} \\ dx' & dy' & 0 \\ -x' & (y-y') & -z' \end{vmatrix} = (-z' dy') \hat{\mathbf{x}} + (z' dx') \hat{\mathbf{y}} + [(y-y') dx' + x' dy'] \hat{\mathbf{z}}.$$

$$d\mathbf{B}_1 = \frac{\mu_0 I d\mathbf{l}' \times \boldsymbol{\nu}}{4\pi \boldsymbol{\nu}^3} = \frac{\mu_0 I}{4\pi} \frac{(-z' dy') \hat{\mathbf{x}} + (z' dx') \hat{\mathbf{y}} + [(y-y') dx' + x' dy'] \hat{\mathbf{z}}}{[(x')^2 + (y-y')^2 + (z')^2]^{3/2}}.$$

Now consider the symmetrically placed source element on loop #2, at $(x', y', -z')$. Since z' changes sign, while everything else is the same, the $\hat{\mathbf{x}}$ and $\hat{\mathbf{y}}$ components from $d\mathbf{B}_1$ and $d\mathbf{B}_2$ cancel, leaving only a $\hat{\mathbf{z}}$ component. *qed*

With this, Ampère's law yields immediately:

$$\mathbf{B} = \begin{cases} \mu_0 n I \hat{\mathbf{z}}, & \text{inside the solenoid;} \\ 0, & \text{outside} \end{cases}$$

(the same as for a circular solenoid—Ex. 5.9).

For the toroid, $N/2\pi s = n$ (the number of turns per unit length), so Eq. 5.60 yields $B = \mu_0 n I$ inside, and zero outside, consistent with the solenoid. [Note: $N/2\pi s = n$ applies only if the toroid is large in circumference, so that s is essentially constant over the cross-section.]

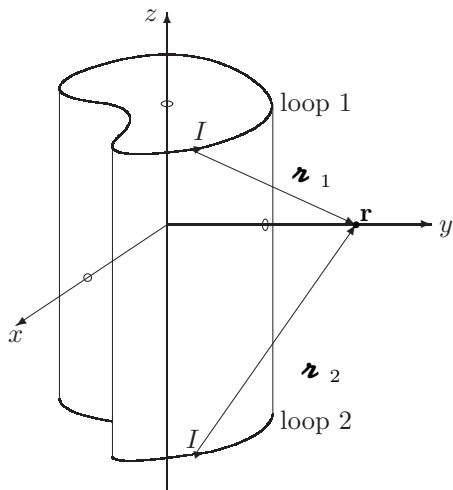

Problem 5.19

[It doesn't matter.] According to Theorem 2, in Sect. 1.6.2, $\int \mathbf{J} \cdot d\mathbf{a}$ is independent of surface, for any given boundary line, provided that \mathbf{J} is divergenceless, which it *is*, for steady currents (Eq. 5.33).

Problem 5.20

(a) $\rho = \frac{\text{charge}}{\text{volume}} = \frac{\text{charge}}{\text{atom}} \cdot \frac{\text{atoms}}{\text{mole}} \cdot \frac{\text{moles}}{\text{gram}} \cdot \frac{\text{grams}}{\text{volume}} = (e)(N) \left(\frac{1}{M} \right) (d)$, where

$$\begin{aligned} e &= \text{charge of electron} &= 1.6 \times 10^{-19} \text{ C}, \\ N &= \text{Avogadro's number} &= 6.0 \times 10^{23} \text{ mole}, \\ M &= \text{atomic mass of copper} &= 64 \text{ gm/mole}, \\ d &= \text{density of copper} &= 9.0 \text{ gm/cm}^3. \end{aligned}$$

$$\rho = (1.6 \times 10^{-19})(6.0 \times 10^{23}) \left(\frac{9.0}{64} \right) = \boxed{1.4 \times 10^4 \text{ C/cm}^3}.$$

(b) $J = \frac{I}{\pi s^2} = \rho v \Rightarrow v = \frac{I}{\pi s^2 \rho} = \frac{1}{\pi(2.5 \times 10^{-3})(1.4 \times 10^4)} = \boxed{9.1 \times 10^{-3} \text{ cm/s}}$, or about 33 cm/hr. This is astonishingly small—literally slower than a snail's pace.

(c) From Eq. 5.40, $f_m = \frac{\mu_0}{2\pi} \left(\frac{I_1 I_2}{d} \right) = \frac{(4\pi \times 10^{-7})}{2\pi} = \boxed{2 \times 10^{-7} \text{ N/cm}}$.

(d) $E = \frac{1}{2\pi\epsilon_0} \frac{\lambda}{d}$; $f_e = \frac{1}{2\pi\epsilon_0} \left(\frac{\lambda_1 \lambda_2}{d} \right) = \frac{1}{v^2} \frac{1}{2\pi\epsilon_0} \left(\frac{I_1 I_2}{d} \right) = \left(\frac{c^2}{v^2} \right) \frac{\mu_0}{2\pi} \left(\frac{I_1 I_2}{d} \right) = \frac{c^2}{v^2} f_m$, where

$$c \equiv 1/\sqrt{\epsilon_0 \mu_0} = 3.00 \times 10^8 \text{ m/s. Here } \frac{f_e}{f_m} = \frac{c^2}{v^2} = \left(\frac{3.0 \times 10^{10}}{9.1 \times 10^{-3}} \right)^2 = \boxed{1.1 \times 10^{25}}.$$

$$f_e = (1.1 \times 10^{25})(2 \times 10^{-7}) = \boxed{2 \times 10^{18} \text{ N/cm}}.$$

Problem 5.21

Ampère's law says $\nabla \times \mathbf{B} = \mu_0 \mathbf{J}$. Together with the continuity equation (5.29) this gives $\nabla \cdot (\nabla \times \mathbf{B}) = \mu_0 \nabla \cdot \mathbf{J} = -\mu_0 \partial \rho / \partial t$, which is *inconsistent* with $\text{div}(\text{curl})=0$ unless ρ is constant (magnetostatics). The other Maxwell equations are OK: $\nabla \times \mathbf{E} = \mathbf{0} \Rightarrow \nabla \cdot (\nabla \times \mathbf{E}) = 0$ (\checkmark), and as for the two divergence equations, there is no relevant vanishing second derivative (the other one is $\text{curl}(\text{grad})$, which doesn't involve the divergence).

Problem 5.22

At this stage I'd expect no changes in Gauss's law or Ampère's law. The divergence of \mathbf{B} would take the form $\nabla \cdot \mathbf{B} = \alpha_0 \rho_m$, where ρ_m is the density of magnetic charge, and α_0 is some constant (analogous to ϵ_0 and μ_0). The curl of \mathbf{E} becomes $\nabla \times \mathbf{E} = \beta_0 \mathbf{J}_m$, where \mathbf{J}_m is the magnetic current density (representing the flow of magnetic charge), and β_0 is another constant. Presumably magnetic charge is conserved, so ρ_m and \mathbf{J}_m satisfy a continuity equation: $\nabla \cdot \mathbf{J}_m = -\partial \rho_m / \partial t$.

As for the Lorentz force law, one might guess something of the form $q_m [\mathbf{B} + (\mathbf{v} \times \mathbf{E})]$ (where q_m is the magnetic charge). But this is dimensionally impossible, since E has the same units as vB . Evidently we need to divide $(\mathbf{v} \times \mathbf{E})$ by something with the dimensions of velocity-squared. The natural candidate is

$$c^2 = 1/\epsilon_0 \mu_0: \quad \mathbf{F} = q_e [\mathbf{E} + (\mathbf{v} \times \mathbf{B})] + q_m \left[\mathbf{B} - \frac{1}{c^2} (\mathbf{v} \times \mathbf{E}) \right].$$

In this form the magnetic analog to Coulomb's

law reads $\mathbf{F} = \frac{\alpha_0 q_{m1} q_{m2}}{4\pi r^2} \hat{\mathbf{r}}$, so to determine α_0 we would first introduce (arbitrarily) a unit of magnetic charge, then measure the force between unit charges at a given separation. [For further details, and an explanation of the minus sign in the force law, see Prob. 7.38.]

Problem 5.23

$$\mathbf{A} = \frac{\mu_0}{4\pi} \int \frac{I \hat{\mathbf{z}}}{r} dz = \frac{\mu_0 I}{4\pi} \hat{\mathbf{z}} \int_{z_1}^{z_2} \frac{dz}{\sqrt{z^2 + s^2}}$$

$$= \frac{\mu_0 I}{4\pi} \hat{\mathbf{z}} \left[\ln \left(z + \sqrt{z^2 + s^2} \right) \right]_{z_1}^{z_2} = \frac{\mu_0 I}{4\pi} \ln \left[\frac{z_2 + \sqrt{(z_2)^2 + s^2}}{z_1 + \sqrt{(z_1)^2 + s^2}} \right] \hat{\mathbf{z}}$$

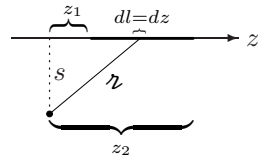

$$\mathbf{B} = \nabla \times \mathbf{A} = -\frac{\partial A}{\partial s} \hat{\phi} = -\frac{\mu_0 I}{4\pi} \left[\frac{1}{z_2 + \sqrt{(z_2)^2 + s^2}} \frac{s}{\sqrt{(z_2)^2 + s^2}} - \frac{1}{z_1 + \sqrt{(z_1)^2 + s^2}} \frac{s}{\sqrt{(z_1)^2 + s^2}} \right] \hat{\phi}$$

$$= -\frac{\mu_0 I s}{4\pi} \left[\frac{z_2 - \sqrt{(z_2)^2 + s^2}}{(z_2)^2 - [(z_2)^2 + s^2]} \frac{1}{\sqrt{(z_2)^2 + s^2}} - \frac{z_1 - \sqrt{(z_1)^2 + s^2}}{z_1^2 - [(z_1)^2 + s^2]} \frac{1}{\sqrt{(z_1)^2 + s^2}} \right] \hat{\phi}$$

$$= -\frac{\mu_0 I s}{4\pi} \left(-\frac{1}{s^2} \right) \left[\frac{z_2}{\sqrt{(z_2)^2 + s^2}} - 1 - \frac{z_1}{\sqrt{(z_1)^2 + s^2}} + 1 \right] \hat{\phi} = \frac{\mu_0 I}{4\pi s} \left[\frac{z_2}{\sqrt{(z_2)^2 + s^2}} - \frac{z_1}{\sqrt{(z_1)^2 + s^2}} \right] \hat{\phi},$$

or, since $\sin \theta_1 = \frac{z_1}{\sqrt{(z_1)^2 + s^2}}$ and $\sin \theta_2 = \frac{z_2}{\sqrt{(z_2)^2 + s^2}}$,

$$= \frac{\mu_0 I}{4\pi s} (\sin \theta_2 - \sin \theta_1) \hat{\phi} \quad (\text{as in Eq. 5.37}).$$

Problem 5.24

$$A_\phi = k \Rightarrow \mathbf{B} = \nabla \times \mathbf{A} = \frac{1}{s} \frac{\partial}{\partial s} (sk) \hat{\mathbf{z}} = \frac{k}{s} \hat{\mathbf{z}}; \quad \mathbf{J} = \frac{1}{\mu_0} (\nabla \times \mathbf{B}) = \frac{1}{\mu_0} \left[-\frac{\partial}{\partial s} \left(\frac{k}{s} \right) \right] \hat{\phi} = \frac{k}{\mu_0 s^2} \hat{\phi}.$$

Problem 5.25

$\nabla \cdot \mathbf{A} = -\frac{1}{2} \nabla \cdot (\mathbf{r} \times \mathbf{B}) = -\frac{1}{2} [\mathbf{B} \cdot (\nabla \times \mathbf{r}) - \mathbf{r} \cdot (\nabla \times \mathbf{B})] = 0$, since $\nabla \times \mathbf{B} = \mathbf{0}$ (\mathbf{B} is uniform) and $\nabla \times \mathbf{r} = \mathbf{0}$ (Prob. 1.63). $\nabla \times \mathbf{A} = -\frac{1}{2} \nabla \times (\mathbf{r} \times \mathbf{B}) = -\frac{1}{2} [(\mathbf{B} \cdot \nabla) \mathbf{r} - (\mathbf{r} \cdot \nabla) \mathbf{B} + \mathbf{r}(\nabla \cdot \mathbf{B}) - \mathbf{B}(\nabla \cdot \mathbf{r})]$. But $(\mathbf{r} \cdot \nabla) \mathbf{B} = \mathbf{0}$ and $\nabla \cdot \mathbf{B} = 0$ (since \mathbf{B} is uniform), and $\nabla \cdot \mathbf{r} = \frac{\partial x}{\partial x} + \frac{\partial y}{\partial y} + \frac{\partial z}{\partial z} = 1 + 1 + 1 = 3$. Finally, $(\mathbf{B} \cdot \nabla) \mathbf{r} = \left(B_x \frac{\partial}{\partial x} + B_y \frac{\partial}{\partial y} + B_z \frac{\partial}{\partial z} \right) (x \hat{\mathbf{x}} + y \hat{\mathbf{y}} + z \hat{\mathbf{z}}) = B_x \hat{\mathbf{x}} + B_y \hat{\mathbf{y}} + B_z \hat{\mathbf{z}} = \mathbf{B}$. So $\nabla \times \mathbf{A} = -\frac{1}{2} (\mathbf{B} - 3\mathbf{B}) = \mathbf{B}$. qed

Problem 5.26

(a) \mathbf{A} is parallel (or antiparallel) to \mathbf{I} , and is a function only of s (the distance from the wire). In cylindrical coordinates, then, $\mathbf{A} = A(s) \hat{\mathbf{z}}$, so $\mathbf{B} = \nabla \times \mathbf{A} = -\frac{\partial A}{\partial s} \hat{\phi} = \frac{\mu_0 I}{2\pi s} \hat{\phi}$ (the field of an infinite wire). Therefore $\frac{\partial A}{\partial s} = -\frac{\mu_0 I}{2\pi s}$, and $\mathbf{A}(\mathbf{r}) = -\frac{\mu_0 I}{2\pi} \ln(s/a) \hat{\mathbf{z}}$ (the constant a is arbitrary; you could use 1, but then the units look fishy). $\nabla \cdot \mathbf{A} = \frac{\partial A_z}{\partial z} = 0$. $\nabla \times \mathbf{A} = -\frac{\partial A_z}{\partial s} \hat{\phi} = \frac{\mu_0 I}{2\pi s} \hat{\phi} = \mathbf{B}$. \checkmark

(b) Here Ampère's law gives $\oint \mathbf{B} \cdot d\mathbf{l} = B 2\pi s = \mu_0 I_{\text{enc}} = \mu_0 J \pi s^2 = \mu_0 \frac{I}{\pi R^2} \pi s^2 = \frac{\mu_0 I s^2}{R^2}$. $\mathbf{B} = \frac{\mu_0 I s}{2\pi R^2} \hat{\phi}$. $\frac{\partial A}{\partial s} = -\frac{\mu_0 I s}{2\pi R^2} \Rightarrow \mathbf{A} = -\frac{\mu_0 I}{4\pi R^2} (s^2 - b^2) \hat{\mathbf{z}}$. Here b is again arbitrary, except that since \mathbf{A} must be continuous at R , $-\frac{\mu_0 I}{2\pi} \ln(R/a) = -\frac{\mu_0 I}{4\pi R^2} (R^2 - b^2)$, which means that we must pick a and b such that

$$2 \ln(R/b) = 1 - (b/R)^2. \text{ I'll use } a = b = R. \text{ Then } \mathbf{A} = \begin{cases} -\frac{\mu_0 I}{4\pi R^2} (s^2 - R^2) \hat{\mathbf{z}}, & \text{for } s \leq R; \\ -\frac{\mu_0 I}{2\pi} \ln(s/R) \hat{\mathbf{z}}, & \text{for } s \geq R. \end{cases}$$

Problem 5.27

$\mathbf{K} = K \hat{\mathbf{x}} \Rightarrow \mathbf{B} = \pm \frac{\mu_0 K}{2} \hat{\mathbf{y}}$ (plus for $z < 0$, minus for $z > 0$).

\mathbf{A} is parallel (or antiparallel) to \mathbf{K} , and depends only on z , so $\mathbf{A} = A(z) \hat{\mathbf{x}}$.

$$\mathbf{B} = \nabla \times \mathbf{A} = \begin{vmatrix} \hat{\mathbf{x}} & \hat{\mathbf{y}} & \hat{\mathbf{z}} \\ \partial/\partial x & \partial/\partial y & \partial/\partial z \\ A(z) & 0 & 0 \end{vmatrix} = \frac{\partial A}{\partial z} \hat{\mathbf{y}} = \pm \frac{\mu_0 K}{2} \hat{\mathbf{y}}.$$

$$\mathbf{A} = -\frac{\mu_0 K}{2} |z| \hat{\mathbf{x}} \text{ will do the job—or this plus any constant.}$$

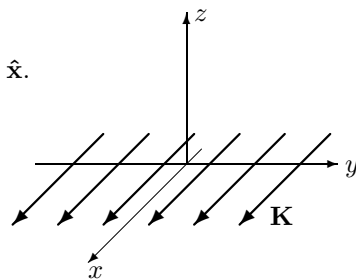
**Problem 5.28**

(a) $\nabla \cdot \mathbf{A} = \frac{\mu_0}{4\pi} \int \nabla \cdot \left(\frac{\mathbf{J}}{r} \right) d\tau'$; $\nabla \cdot \left(\frac{\mathbf{J}}{r} \right) = \frac{1}{r} (\nabla \cdot \mathbf{J}) + \mathbf{J} \cdot \nabla \left(\frac{1}{r} \right)$. But the first term is zero, because $\mathbf{J}(\mathbf{r}')$ is a function of the *source* coordinates, not the *field* coordinates. And since $\mathbf{r} = \mathbf{r} - \mathbf{r}'$, $\nabla \left(\frac{1}{r} \right) = -\nabla' \left(\frac{1}{r} \right)$. So $\nabla \cdot \left(\frac{\mathbf{J}}{r} \right) = -\mathbf{J} \cdot \nabla' \left(\frac{1}{r} \right)$. But $\nabla' \cdot \left(\frac{\mathbf{J}}{r} \right) = \frac{1}{r} (\nabla' \cdot \mathbf{J}) + \mathbf{J} \cdot \nabla' \left(\frac{1}{r} \right)$, and $\nabla' \cdot \mathbf{J} = 0$ in magnetostatics (Eq. 5.33). So $\nabla \cdot \left(\frac{\mathbf{J}}{r} \right) = -\nabla' \cdot \left(\frac{\mathbf{J}}{r} \right)$, and hence, by the divergence theorem, $\nabla \cdot \mathbf{A} = -\frac{\mu_0}{4\pi} \int \nabla' \cdot \left(\frac{\mathbf{J}}{r} \right) d\tau' =$

$-\frac{\mu_0}{4\pi} \oint \frac{\mathbf{J}}{r} \cdot d\mathbf{a}'$, where the integral is now over the *surface* surrounding all the currents. But $\mathbf{J} = \mathbf{0}$ on this surface, so $\nabla \cdot \mathbf{A} = 0$. ✓

(b) $\nabla \times \mathbf{A} = \frac{\mu_0}{4\pi} \int \nabla \times \left(\frac{\mathbf{J}}{r} \right) d\tau' = \frac{\mu_0}{4\pi} \int \left[\frac{1}{r} (\nabla \times \mathbf{J}) - \mathbf{J} \times \nabla \left(\frac{1}{r} \right) \right] d\tau'$. But $\nabla \times \mathbf{J} = \mathbf{0}$ (since \mathbf{J} is not a function of \mathbf{r}), and $\nabla \left(\frac{1}{r} \right) = -\frac{\hat{\mathbf{r}}}{r^2}$ (Eq. 1.101), so $\nabla \times \mathbf{A} = \frac{\mu_0}{4\pi} \int \frac{\mathbf{J} \times \hat{\mathbf{r}}}{r^2} d\tau' = \mathbf{B}$. ✓

(c) $\nabla^2 \mathbf{A} = \frac{\mu_0}{4\pi} \int \nabla^2 \left(\frac{\mathbf{J}}{r} \right) d\tau'$. But $\nabla^2 \left(\frac{\mathbf{J}}{r} \right) = \mathbf{J} \nabla^2 \left(\frac{1}{r} \right)$ (once again, \mathbf{J} is a *constant*, as far as differentiation with respect to \mathbf{r} is concerned), and $\nabla^2 \left(\frac{1}{r} \right) = -4\pi \delta^3(\mathbf{r})$ (Eq. 1.102). So

$$\nabla^2 \mathbf{A} = \frac{\mu_0}{4\pi} \int \mathbf{J}(\mathbf{r}') [-4\pi \delta^3(\mathbf{r})] d\tau' = -\mu_0 \mathbf{J}(\mathbf{r}). \quad \checkmark$$

Problem 5.29

$$\mu_0 I = \oint \mathbf{B} \cdot d\mathbf{l} = - \int_{\mathbf{a}}^{\mathbf{b}} \nabla U \cdot d\mathbf{l} = -[U(\mathbf{b}) - U(\mathbf{a})] \text{ (by the gradient theorem), so } U(\mathbf{b}) \neq U(\mathbf{a}). \quad \text{qed}$$

For an infinite straight wire, $\mathbf{B} = \frac{\mu_0 I}{2\pi s} \hat{\phi}$. $U = -\frac{\mu_0 I \phi}{2\pi}$ would do the job, in the sense that

$-\nabla U = \frac{\mu_0 I}{2\pi} \nabla(\phi) = \frac{\mu_0 I}{2\pi} \frac{1}{s} \frac{\partial \phi}{\partial \phi} \hat{\phi} = \mathbf{B}$. But when ϕ advances by 2π , this function does *not* return to its initial value; it works (say) for $0 \leq \phi < 2\pi$, but at 2π it “jumps” back to zero.

Problem 5.30

Use Eq. 5.69, with $R \rightarrow \bar{r}$ and $\sigma \rightarrow \rho d\bar{r}$:

$$\begin{aligned} \mathbf{A} &= \frac{\mu_0 \omega \rho}{3} \frac{\sin \theta}{r^2} \hat{\phi} \int_0^r \bar{r}^4 d\bar{r} + \frac{\mu_0 \omega \rho}{3} r \sin \theta \hat{\phi} \int_r^R \bar{r} d\bar{r} \\ &= \left(\frac{\mu_0 \omega \rho}{3} \right) \sin \theta \left[\frac{1}{r^2} \left(\frac{r^5}{5} \right) + \frac{r}{2} (R^2 - r^2) \right] \hat{\phi} = \frac{\mu_0 \omega \rho}{2} r \sin \theta \left(\frac{R^2}{3} - \frac{r^2}{5} \right) \hat{\phi}. \\ \mathbf{B} &= \nabla \times \mathbf{A} = \frac{\mu_0 \omega \rho}{2} \left\{ \frac{1}{r \sin \theta} \frac{\partial}{\partial \theta} \left[\sin \theta r \sin \theta \left(\frac{R^2}{3} - \frac{r^2}{5} \right) \right] \hat{\mathbf{r}} - \frac{1}{r} \frac{\partial}{\partial r} \left[r^2 \sin \theta \left(\frac{R^2}{3} - \frac{r^2}{5} \right) \right] \hat{\boldsymbol{\theta}} \right\} \\ &= \boxed{\mu_0 \omega \rho \left[\left(\frac{R^2}{3} - \frac{r^2}{5} \right) \cos \theta \hat{\mathbf{r}} - \left(\frac{R^2}{3} - \frac{2r^2}{5} \right) \sin \theta \hat{\boldsymbol{\theta}} \right]}. \end{aligned}$$

Problem 5.31

$$(a) \left\{ \begin{array}{l} -\frac{\partial W_z}{\partial x} = F_y \Rightarrow W_z(x, y, z) = -\int_0^x F_y(x', y, z) dx' + C_1(y, z). \\ \frac{\partial W_y}{\partial x} = F_z \Rightarrow W_y(x, y, z) = +\int_0^x F_z(x', y, z) dx' + C_2(y, z). \end{array} \right.$$

These satisfy (ii) and (iii), for *any* C_1 and C_2 ; it remains to choose these functions so as to satisfy (i):

$$\begin{aligned} -\int_0^x \frac{\partial F_y(x', y, z)}{\partial y} dx' + \frac{\partial C_1}{\partial y} - \int_0^x \frac{\partial F_z(x', y, z)}{\partial z} dx' - \frac{\partial C_2}{\partial z} &= F_x(x, y, z). \quad \text{But } \frac{\partial F_x}{\partial x} + \frac{\partial F_y}{\partial y} + \frac{\partial F_z}{\partial z} = 0, \text{ so} \\ \int_0^x \frac{\partial F_x(x', y, z)}{\partial x'} dx' + \frac{\partial C_1}{\partial y} - \frac{\partial C_2}{\partial z} &= F_x(x, y, z). \quad \text{Now } \int_0^x \frac{\partial F_x(x', y, z)}{\partial x'} dx' = F_x(x, y, z) - F_x(0, y, z), \text{ so} \end{aligned}$$

$\frac{\partial C_1}{\partial y} - \frac{\partial C_2}{\partial z} = F_x(0, y, z)$. We may as well pick $C_2 = 0$, $C_1(y, z) = \int_0^y F_x(0, y', z) dy'$, and we're done, with

$$W_x = 0; \quad W_y = \int_0^x F_z(x', y, z) dx'; \quad W_z = \int_0^y F_x(0, y', z) dy' - \int_0^x F_y(x', y, z) dx'.$$

$$\begin{aligned} \text{(b) } \nabla \times \mathbf{W} &= \left(\frac{\partial W_z}{\partial y} - \frac{\partial W_y}{\partial z} \right) \hat{\mathbf{x}} + \left(\frac{\partial W_x}{\partial z} - \frac{\partial W_z}{\partial x} \right) \hat{\mathbf{y}} + \left(\frac{\partial W_y}{\partial x} - \frac{\partial W_x}{\partial y} \right) \hat{\mathbf{z}} \\ &= \left[F_x(0, y, z) - \int_0^x \frac{\partial F_y(x', y, z)}{\partial y} dx' - \int_0^x \frac{\partial F_z(x', y, z)}{\partial z} dx' \right] \hat{\mathbf{x}} + [0 + F_y(x, y, z)] \hat{\mathbf{y}} + [F_z(x, y, z) - 0] \hat{\mathbf{z}}. \end{aligned}$$

But $\nabla \cdot \mathbf{F} = 0$, so the $\hat{\mathbf{x}}$ term is $\left[F_x(0, y, z) + \int_0^x \frac{\partial F_x(x', y, z)}{\partial x'} dx' \right] = F_x(0, y, z) + F_x(x, y, z) - F_x(0, y, z)$,

so $\nabla \times \mathbf{W} = \mathbf{F}$. ✓

$\nabla \cdot \mathbf{W} = \frac{\partial W_x}{\partial x} + \frac{\partial W_y}{\partial y} + \frac{\partial W_z}{\partial z} = 0 + \int_0^x \frac{\partial F_z(x', y, z)}{\partial y} dx' + \int_0^y \frac{\partial F_x(0, y', z)}{\partial z} dy' - \int_0^x \frac{\partial F_y(x', y, z)}{\partial z} dx' \neq 0$,
in general.

$$\text{(c) } W_y = \int_0^x x' dx' = \frac{x^2}{2}; \quad W_z = \int_0^y y' dy' - \int_0^x z dx' = \frac{y^2}{2} - zx.$$

$$\boxed{\mathbf{W} = \frac{x^2}{2} \hat{\mathbf{y}} + \left(\frac{y^2}{2} - zx \right) \hat{\mathbf{z}}.} \quad \nabla \times \mathbf{W} = \begin{vmatrix} \hat{\mathbf{x}} & \hat{\mathbf{y}} & \hat{\mathbf{z}} \\ \partial/\partial x & \partial/\partial y & \partial/\partial z \\ 0 & x^2/2 & (y^2/2 - zx) \end{vmatrix} = y \hat{\mathbf{x}} + z \hat{\mathbf{y}} + x \hat{\mathbf{z}} = \mathbf{F}. \quad \checkmark$$

Problem 5.32

(a) At the surface of the solenoid, $\mathbf{B}_{\text{above}} = 0$, $\mathbf{B}_{\text{below}} = \mu_0 n I \hat{\mathbf{z}} = \mu_0 K \hat{\mathbf{z}}$; $\hat{\mathbf{n}} = \hat{\mathbf{s}}$; so $\mathbf{K} \times \hat{\mathbf{n}} = -K \hat{\mathbf{z}}$. Evidently Eq. 5.76 holds. ✓

(b) In Eq. 5.69, both expressions reduce to $(\mu_0 R^2 \omega \sigma / 3) \sin \theta \hat{\boldsymbol{\phi}}$ at the surface, so Eq. 5.77 is satisfied. $\left. \frac{\partial \mathbf{A}}{\partial r} \right|_{R^+} = \frac{\mu_0 R^4 \omega \sigma}{3} \left(-\frac{2 \sin \theta}{r^3} \right) \hat{\boldsymbol{\phi}} \Big|_R = -\frac{2\mu_0 R \omega \sigma}{3} \sin \theta \hat{\boldsymbol{\phi}}$; $\left. \frac{\partial \mathbf{A}}{\partial r} \right|_{R^-} = \frac{\mu_0 R \omega \sigma}{3} \sin \theta \hat{\boldsymbol{\phi}}$. So the left side of Eq. 5.78 is $-\mu_0 R \omega \sigma \sin \theta \hat{\boldsymbol{\phi}}$. Meanwhile $\mathbf{K} = \sigma \mathbf{v} = \sigma (\boldsymbol{\omega} \times \mathbf{r}) = \sigma \omega R \sin \theta \hat{\boldsymbol{\phi}}$, so the right side of Eq. 5.78 is $-\mu_0 \sigma \omega R \sin \theta \hat{\boldsymbol{\phi}}$, and the equation is satisfied.

Problem 5.33

Because $\mathbf{A}_{\text{above}} = \mathbf{A}_{\text{below}}$ at every point on the surface, it follows that $\frac{\partial \mathbf{A}}{\partial x}$ and $\frac{\partial \mathbf{A}}{\partial y}$ are the same above and below; any discontinuity is confined to the normal derivative.

$\mathbf{B}_{\text{above}} - \mathbf{B}_{\text{below}} = \left(-\frac{\partial A_{y\text{above}}}{\partial z} + \frac{\partial A_{y\text{below}}}{\partial z} \right) \hat{\mathbf{x}} + \left(\frac{\partial A_{x\text{above}}}{\partial z} - \frac{\partial A_{x\text{below}}}{\partial z} \right) \hat{\mathbf{y}}$. But Eq. 5.76 says this equals $\mu_0 K (-\hat{\mathbf{y}})$. So $\frac{\partial A_{y\text{above}}}{\partial z} = \frac{\partial A_{y\text{below}}}{\partial z}$, and $\frac{\partial A_{x\text{above}}}{\partial z} - \frac{\partial A_{x\text{below}}}{\partial z} = -\mu_0 K$. Thus the normal derivative of the component of \mathbf{A} parallel to \mathbf{K} suffers a discontinuity $-\mu_0 K$, or, more compactly:

$$\boxed{\frac{\partial \mathbf{A}_{\text{above}}}{\partial n} - \frac{\partial \mathbf{A}_{\text{below}}}{\partial n} = -\mu_0 \mathbf{K}.}$$

Problem 5.34

(Same idea as Prob. 3.36.) Write $\mathbf{m} = (\mathbf{m} \cdot \hat{\mathbf{r}}) \hat{\mathbf{r}} + (\mathbf{m} \cdot \hat{\boldsymbol{\theta}}) \hat{\boldsymbol{\theta}} = m \cos \theta \hat{\mathbf{r}} - m \sin \theta \hat{\boldsymbol{\theta}}$ (Fig. 5.54). Then $3(\mathbf{m} \cdot \hat{\mathbf{r}}) \hat{\mathbf{r}} - \mathbf{m} = 3m \cos \theta \hat{\mathbf{r}} - m \cos \theta \hat{\mathbf{r}} + m \sin \theta \hat{\boldsymbol{\theta}} = 2m \cos \theta \hat{\mathbf{r}} + m \sin \theta \hat{\boldsymbol{\theta}}$, and Eq. 5.89 \Leftrightarrow Eq. 5.88. qed

Problem 5.35

(a) $\mathbf{m} = I \mathbf{a} = \boxed{I \pi R^2 \hat{\mathbf{z}}.}$

(b) $\mathbf{B} \approx \boxed{\frac{\mu_0}{4\pi} \frac{I \pi R^2}{r^3} \left(2 \cos \theta \hat{\mathbf{r}} + \sin \theta \hat{\boldsymbol{\theta}} \right).}$

(c) On the z axis, $\theta = 0$, $r = z$, $\hat{\mathbf{r}} = \hat{\mathbf{z}}$ (for $z > 0$), so $\mathbf{B} \approx \frac{\mu_0 I R^2}{2z^3} \hat{\mathbf{z}}$ (for $z < 0$, $\theta = \pi$, $\hat{\mathbf{r}} = -\hat{\mathbf{z}}$, so the field is the same, with $|z|^3$ in place of z^3). The exact answer (Eq. 5.41) reduces (for $z \gg R$) to $B \approx \mu_0 I R^2 / 2|z|^3$, so they agree.

Problem 5.36

The field of one side is given by Eq. 5.37, with $s \rightarrow \sqrt{z^2 + (w/2)^2}$ and $\sin \theta_2 = -\sin \theta_1 = \frac{(w/2)}{\sqrt{z^2 + (w/2)^2}}$;

$B = \frac{\mu_0 I}{4\pi} \frac{w}{\sqrt{z^2 + (w^2/4)} \sqrt{z^2 + (w^2/2)}}$. To pick off the vertical component, multiply by $\sin \phi = \frac{(w/2)}{\sqrt{z^2 + (w/2)^2}}$; for all four

sides, multiply by 4: $\mathbf{B} = \frac{\mu_0 I}{2\pi} \frac{w^2}{(z^2 + w^2/4) \sqrt{z^2 + w^2/2}} \hat{\mathbf{z}}$.

For $z \gg w$, $\mathbf{B} \approx \frac{\mu_0 I w^2}{2\pi z^3} \hat{\mathbf{z}}$. The field of a dipole $\mathbf{m} = I w^2$,

for points on the z axis (Eq. 5.88, with $r \rightarrow z$, $\hat{\mathbf{r}} \rightarrow \hat{\mathbf{z}}$, $\theta = 0$) is $\mathbf{B} = \frac{\mu_0 m}{2\pi z^3} \hat{\mathbf{z}}$. ✓

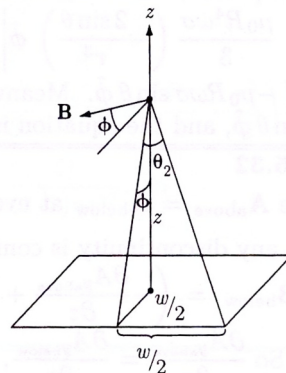

Problem 5.37

(a) For a ring, $m = I \pi r^2$. Here $I \rightarrow \sigma v dr = \sigma \omega r dr$, so $m = \int_0^R \pi r^2 \sigma \omega r dr = \pi \sigma \omega R^4 / 4$.

(b) The total charge on the shaded ring is $dq = \sigma(2\pi R \sin \theta) R d\theta$. The time for one revolution is $dt = 2\pi / \omega$.

So the current in the ring is $I = \frac{dq}{dt} = \sigma \omega R^2 \sin \theta d\theta$. The area of the ring is $\pi(R \sin \theta)^2$, so the magnetic moment of the ring is $dm = (\sigma \omega R^2 \sin \theta d\theta) \pi R^2 \sin^2 \theta$, and the total dipole moment of the shell is

$m = \sigma \omega \pi R^4 \int_0^\pi \sin^3 \theta d\theta = (4/3) \sigma \omega \pi R^4$, or $\mathbf{m} = \frac{4\pi}{3} \sigma \omega R^4 \hat{\mathbf{z}}$.

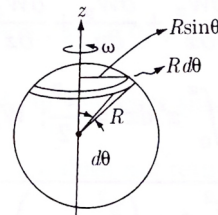

The dipole term in the multipole expansion for \mathbf{A} is therefore $\mathbf{A}_{\text{dip}} = \frac{\mu_0}{4\pi} \frac{4\pi}{3} \sigma \omega R^4 \frac{\sin \theta}{r^2} \hat{\phi} = \frac{\mu_0 \sigma \omega R^4}{3} \frac{\sin \theta}{r^2} \hat{\phi}$, which is also the *exact* potential (Eq. 5.69); evidently a spinning sphere produces a perfect dipole field, with no higher multipole contributions.

Problem 5.38

(a) $I d\mathbf{l} \rightarrow \mathbf{J} d\tau$, so $\mathbf{A} = \frac{\mu_0}{4\pi} \sum_{n=0}^{\infty} \frac{1}{r^{n+1}} \int (r')^n P_n(\cos \theta) \mathbf{J} d\tau$.

(b) $\mathbf{A}_{\text{mon}} = \frac{\mu_0}{4\pi r} \int \mathbf{J} d\tau = \frac{\mu_0}{4\pi r} \frac{d\mathbf{p}}{dt}$ (Prob. 5.7), where \mathbf{p} is the total electric dipole moment. In magnetostatics, \mathbf{p} is constant, so $d\mathbf{p}/dt = \mathbf{0}$, and hence $\mathbf{A}_{\text{mon}} = \mathbf{0}$. qed

(c) $\mathbf{m} = I \mathbf{a} = \frac{1}{2} I \oint (\mathbf{r} \times d\mathbf{l}) \rightarrow \mathbf{m} = \frac{1}{2} \int (\mathbf{r} \times \mathbf{J}) d\tau$. qed

Problem 5.39

(a) Yes. (Magnetic forces do no work.)

$$(b) \mathbf{B} = \frac{\mu_0}{2\pi s} \hat{\phi}; \quad \mathbf{v} = \dot{s}\hat{\mathbf{s}} + s\dot{\phi}\hat{\phi} + \dot{z}\hat{\mathbf{z}}; \quad (\mathbf{v} \times \mathbf{B}) = \begin{vmatrix} \hat{\mathbf{s}} & \hat{\phi} & \hat{\mathbf{z}} \\ \dot{s} & s\dot{\phi} & \dot{z} \\ 0 & \frac{\mu_0}{2\pi s} & 0 \end{vmatrix} = \left(\frac{\mu_0}{2\pi s}\right) (-\dot{z}\hat{\mathbf{s}} + \dot{s}\hat{\mathbf{z}}).$$

$$\mathbf{F} = q(\mathbf{v} \times \mathbf{B}) = \left(\frac{q\mu_0}{2\pi s}\right) (-\dot{z}\hat{\mathbf{r}} + \dot{s}\hat{\mathbf{z}}).$$

(c) $\mathbf{a} = (\ddot{s} - s\dot{\phi}^2)\hat{\mathbf{s}} + (s\ddot{\phi} + 2\dot{s}\dot{\phi})\hat{\phi} + \ddot{z}\hat{\mathbf{z}}$ (see, for example J. R. Taylor, *Classical Mechanics*, Eq. 1.47).

$$\mathbf{F} = m\mathbf{a} \Rightarrow (\ddot{s} - s\dot{\phi}^2)\hat{\mathbf{s}} + (s\ddot{\phi} + 2\dot{s}\dot{\phi})\hat{\phi} + \ddot{z}\hat{\mathbf{z}} = \frac{\alpha}{s}(-\dot{z}\hat{\mathbf{s}} + \dot{s}\hat{\mathbf{z}}),$$

where $\alpha \equiv \left(\frac{q\mu_0}{2\pi m}\right)$. Thus

$$\boxed{\ddot{s} - s\dot{\phi}^2 = -\alpha\frac{\dot{z}}{s}}, \quad \boxed{s\ddot{\phi} + 2\dot{s}\dot{\phi} = 0}, \quad \boxed{\ddot{z} = \alpha\frac{\dot{s}}{s}}.$$

(d) If \dot{z} is constant, then $\ddot{z} = 0$, and it follows from the third equation that $\dot{s} = 0$, and hence s is constant.

Then the first equation says $\dot{\phi}^2 = \alpha(\dot{z}/s^2)$, so $\dot{\phi} = \pm\frac{1}{s}\sqrt{\alpha\dot{z}}$ is also constant (the second equation holds automatically). The charge moves in a helix around the wire.

Problem 5.40

The mobile charges *do* pull in toward the axis, but the resulting concentration of (negative) charge sets up an *electric* field that repels away further accumulation. Equilibrium is reached when the electric repulsion on a mobile charge q balances the magnetic attraction: $\mathbf{F} = q[\mathbf{E} + (\mathbf{v} \times \mathbf{B})] = \mathbf{0} \Rightarrow \mathbf{E} = -(\mathbf{v} \times \mathbf{B})$. Say the current is in the z direction: $\mathbf{J} = \rho_- v \hat{\mathbf{z}}$ (where ρ_- and v are both negative).

$$\oint \mathbf{B} \cdot d\mathbf{l} = B 2\pi s = \mu_0 J \pi s^2 \Rightarrow \mathbf{B} = \frac{\mu_0 \rho_- v s}{2} \hat{\phi};$$

$$\int \mathbf{E} \cdot d\mathbf{a} = E 2\pi s l = \frac{1}{\epsilon_0}(\rho_+ + \rho_-)\pi s^2 l \Rightarrow \mathbf{E} = \frac{1}{2\epsilon_0}(\rho_+ + \rho_-)s \hat{\mathbf{s}}.$$

$$\frac{1}{2\epsilon_0}(\rho_+ + \rho_-)s \hat{\mathbf{s}} = -\left[(v \hat{\mathbf{z}}) \times \left(\frac{\mu_0 \rho_- v s}{2} \hat{\phi}\right)\right] = \frac{\mu_0}{2} \rho_- v^2 s \hat{\mathbf{s}} \Rightarrow \rho_+ + \rho_- = \rho_- (\epsilon_0 \mu_0 v^2) = \rho_- \left(\frac{v^2}{c^2}\right).$$

Evidently $\rho_+ = -\rho_- \left(1 - \frac{v^2}{c^2}\right) = \frac{\rho_-}{\gamma^2}$, or $\rho_- = -\gamma^2 \rho_+$. In this naive model the mobile negative charges fill a smaller inner cylinder, leaving a shell of positive (stationary) charge at the outside. But since $v \ll c$, the effect is extremely small.

Problem 5.41

(a) If *positive* charges flow to the *right*, they are deflected down, and the bottom plate acquires a *positive* charge.

(b) $qvB = qE \Rightarrow E = vB \Rightarrow V = Et = \boxed{vBt}$, with the *bottom* at higher potential.

(c) If *negative* charges flow to the *left*, they are *also* deflected down, and the bottom plate acquires a *negative* charge. The potential difference is still the same, but this time the *top* plate is at the higher potential.

Problem 5.42

From Eq. 5.17, $\mathbf{F} = I \int (d\mathbf{l} \times \mathbf{B})$. But \mathbf{B} is constant, in this case, so it comes outside the integral: $\mathbf{F} = I(\int d\mathbf{l}) \times \mathbf{B}$, and $\int d\mathbf{l} = \mathbf{w}$, the vector displacement from the point at which the wire first enters the field to the point where it leaves. Since \mathbf{w} and \mathbf{B} are perpendicular, $F = IBw$, and \mathbf{F} is perpendicular to \mathbf{w} .

Problem 5.43

The angular momentum acquired by the particle as it moves out from the center to the edge is

$$\mathbf{L} = \int \frac{d\mathbf{L}}{dt} dt = \int \mathbf{N} dt = \int (\mathbf{r} \times \mathbf{F}) dt = \int \mathbf{r} \times q(\mathbf{v} \times \mathbf{B}) dt = q \int \mathbf{r} \times (d\mathbf{l} \times \mathbf{B}) = q \left[\int (\mathbf{r} \cdot \mathbf{B}) d\mathbf{l} - \int \mathbf{B}(\mathbf{r} \cdot d\mathbf{l}) \right].$$

But \mathbf{r} is perpendicular to \mathbf{B} , so $\mathbf{r} \cdot \mathbf{B} = 0$, and $\mathbf{r} \cdot d\mathbf{l} = \mathbf{r} \cdot d\mathbf{r} = \frac{1}{2}d(\mathbf{r} \cdot \mathbf{r}) = \frac{1}{2}d(r^2) = r dr = (1/2\pi)(2\pi r dr)$.

So $\mathbf{L} = -\frac{q}{2\pi} \int_0^R \mathbf{B} 2\pi r dr = -\frac{q}{2\pi} \int \mathbf{B} da$. It follows that $L = -\frac{q}{2\pi} \Phi$, where $\Phi = \int B da$ is the total flux.

In particular, if $\Phi = 0$, then $L = 0$, and the charge emerges with zero angular momentum, which means it is going along a radial line. qed

Problem 5.44

From Eq. 5.24, $\mathbf{F} = \int (\mathbf{K} \times \mathbf{B}_{\text{ave}}) da$. Here $\mathbf{K} = \sigma \mathbf{v}$, $\mathbf{v} = \omega R \sin \theta \hat{\phi}$, $da = R^2 \sin \theta d\theta d\phi$, and $\mathbf{B}_{\text{ave}} = \frac{1}{2}(\mathbf{B}_{\text{in}} + \mathbf{B}_{\text{out}})$. From Eq. 5.70,

$$\mathbf{B}_{\text{in}} = \frac{2}{3} \mu_0 \sigma R \omega \hat{\mathbf{z}} = \frac{2}{3} \mu_0 \sigma R \omega (\cos \theta \hat{\mathbf{r}} - \sin \theta \hat{\theta}). \text{ From Eq. 5.69,}$$

$$\begin{aligned} \mathbf{B}_{\text{out}} &= \nabla \times \mathbf{A} = \nabla \times \left(\frac{\mu_0 R^4 \omega \sigma \sin \theta}{3 r^2} \hat{\phi} \right) = \frac{\mu_0 R^4 \omega \sigma}{3} \left[\frac{1}{r \sin \theta} \frac{\partial}{\partial \theta} \left(\frac{\sin^2 \theta}{r^2} \right) \hat{\mathbf{r}} - \frac{1}{r} \frac{\partial}{\partial r} \left(\frac{\sin \theta}{r} \right) \hat{\theta} \right] \\ &= \frac{\mu_0 R^4 \omega \sigma}{3 r^3} (2 \cos \theta \hat{\mathbf{r}} + \sin \theta \hat{\theta}) = \frac{\mu_0 R \omega \sigma}{3} (2 \cos \theta \hat{\mathbf{r}} + \sin \theta \hat{\theta}) \text{ (since } r = R\text{).} \end{aligned}$$

$$\mathbf{B}_{\text{ave}} = \frac{\mu_0 R \omega \sigma}{6} (4 \cos \theta \hat{\mathbf{r}} - \sin \theta \hat{\theta}).$$

$$\mathbf{K} \times \mathbf{B}_{\text{ave}} = (\sigma \omega R \sin \theta) \left(\frac{\mu_0 R \omega \sigma}{6} \right) \left[\hat{\phi} \times (4 \cos \theta \hat{\mathbf{r}} - \sin \theta \hat{\theta}) \right] = \frac{\mu_0}{6} (\sigma \omega R)^2 (4 \cos \theta \hat{\theta} + \sin \theta \hat{\mathbf{r}}) \sin \theta.$$

Picking out the z component of $\hat{\theta}$ (namely, $-\sin \theta$) and of $\hat{\mathbf{r}}$ (namely, $\cos \theta$), we have

$(\mathbf{K} \times \mathbf{B}_{\text{ave}})_z = -\frac{\mu_0}{2} (\sigma \omega R)^2 \sin^2 \theta \cos \theta$, so

$$F_z = -\frac{\mu_0}{2} (\sigma \omega R)^2 R^2 \int \sin^3 \theta \cos \theta d\theta d\phi = -\frac{\mu_0}{2} (\sigma \omega R^2)^2 2\pi \left(\frac{\sin^4 \theta}{4} \right) \Big|_0^{\pi/2}, \text{ or } \boxed{\mathbf{F} = -\frac{\mu_0 \pi}{4} (\sigma \omega R^2)^2 \hat{\mathbf{z}}.}$$

Problem 5.45

$$(a) \mathbf{F} = m\mathbf{a} = q_e(\mathbf{v} \times \mathbf{B}) = \frac{\mu_0 q_e q_m}{4\pi r^2} (\mathbf{v} \times \hat{\mathbf{r}}); \quad \boxed{\mathbf{a} = \frac{\mu_0 q_e q_m}{4\pi m r^3} (\mathbf{v} \times \mathbf{r}).}$$

(b) Because $\mathbf{a} \perp \mathbf{v}$, $\mathbf{a} \cdot \mathbf{v} = 0$. But $\mathbf{a} \cdot \mathbf{v} = \frac{1}{2} \frac{d}{dt} (\mathbf{v} \cdot \mathbf{v}) = \frac{1}{2} \frac{d}{dt} (v^2) = v \frac{dv}{dt}$. So $\frac{dv}{dt} = 0$. qed

$$\begin{aligned} (c) \frac{d\mathbf{Q}}{dt} &= m(\mathbf{v} \times \mathbf{v}) + m(\mathbf{r} \times \mathbf{a}) - \frac{\mu_0 q_e q_m}{4\pi} \frac{d}{dt} \left(\frac{\mathbf{r}}{r} \right) = 0 + \frac{\mu_0 q_e q_m}{4\pi r^3} [\mathbf{r} \times (\mathbf{v} \times \mathbf{r})] - \frac{\mu_0 q_e q_m}{4\pi} \left(\frac{\mathbf{v}}{r} - \frac{\mathbf{r}}{r^2} \frac{dr}{dt} \right) \\ &= \frac{\mu_0 q_e q_m}{4\pi} \left\{ \frac{1}{r^3} [r^2 \mathbf{v} - (\mathbf{r} \cdot \mathbf{v}) \mathbf{r}] - \frac{\mathbf{v}}{r} + \frac{\mathbf{r}}{r^2} \frac{d}{dt} (\sqrt{\mathbf{r} \cdot \mathbf{r}}) \right\} = \frac{\mu_0 q_e q_m}{4\pi} \left[\frac{\mathbf{v}}{r} - \frac{(\hat{\mathbf{r}} \cdot \mathbf{v})}{r} \hat{\mathbf{r}} - \frac{\mathbf{v}}{r} + \frac{\hat{\mathbf{r}}}{2r} \frac{2(\mathbf{r} \cdot \mathbf{v})}{r} \right] = \mathbf{0}. \quad \checkmark \end{aligned}$$

(d) (i) $\mathbf{Q} \cdot \hat{\phi} = Q(\hat{\mathbf{z}} \cdot \hat{\phi}) = m(\mathbf{r} \times \mathbf{v}) \cdot \hat{\phi} - \frac{\mu_0 q_e q_m}{4\pi} (\hat{\mathbf{r}} \cdot \hat{\phi})$. But $\hat{\mathbf{z}} \cdot \hat{\phi} = \hat{\mathbf{r}} \cdot \hat{\phi} = 0$, so $(\mathbf{r} \times \mathbf{v}) \cdot \hat{\phi} = 0$. But

$\mathbf{r} = r \hat{\mathbf{r}}$, and $\mathbf{v} = \frac{d\mathbf{l}}{dt} = \dot{r} \hat{\mathbf{r}} + r \dot{\theta} \hat{\boldsymbol{\theta}} + r \sin \theta \dot{\phi} \hat{\boldsymbol{\phi}}$ (where dots denote differentiation with respect to time), so

$$\mathbf{r} \times \mathbf{v} = \begin{vmatrix} \hat{\mathbf{r}} & \hat{\boldsymbol{\theta}} & \hat{\boldsymbol{\phi}} \\ r & 0 & 0 \\ \dot{r} & r \dot{\theta} & r \sin \theta \dot{\phi} \end{vmatrix} = (-r^2 \sin \theta \dot{\phi}) \hat{\boldsymbol{\theta}} + (r^2 \dot{\theta}) \hat{\boldsymbol{\phi}}.$$

Therefore $(\mathbf{r} \times \mathbf{v}) \cdot \hat{\boldsymbol{\phi}} = r^2 \dot{\theta} = 0$, so θ is constant. qed

(ii) $\mathbf{Q} \cdot \hat{\mathbf{r}} = Q(\hat{\mathbf{z}} \cdot \hat{\mathbf{r}}) = m(\mathbf{r} \times \mathbf{v}) \cdot \hat{\mathbf{r}} - \frac{\mu_0 q_e q_m}{4\pi} (\hat{\mathbf{r}} \cdot \hat{\mathbf{r}})$. But $\hat{\mathbf{z}} \cdot \hat{\mathbf{r}} = \cos \theta$, and $(\mathbf{r} \times \mathbf{v}) \perp \mathbf{r} \Rightarrow (\mathbf{r} \times \mathbf{v}) \cdot \hat{\mathbf{r}} = 0$, so $Q \cos \theta = -\frac{\mu_0 q_e q_m}{4\pi}$, or $Q = -\frac{\mu_0 q_e q_m}{4\pi \cos \theta}$. And since θ is constant, so too is Q . qed

(iii) $\mathbf{Q} \cdot \hat{\boldsymbol{\theta}} = Q(\hat{\mathbf{z}} \cdot \hat{\boldsymbol{\theta}}) = m(\mathbf{r} \times \mathbf{v}) \cdot \hat{\boldsymbol{\theta}} - \frac{\mu_0 q_e q_m}{4\pi} (\hat{\mathbf{r}} \cdot \hat{\boldsymbol{\theta}})$. But $\hat{\mathbf{z}} \cdot \hat{\boldsymbol{\theta}} = -\sin \theta$, $\hat{\mathbf{r}} \cdot \hat{\boldsymbol{\theta}} = 0$, and $(\mathbf{r} \times \mathbf{v}) \cdot \hat{\boldsymbol{\theta}} = -r^2 \sin \theta \dot{\phi}$ (from (i)), so $-Q \sin \theta = -mr^2 \sin \theta \dot{\phi} \Rightarrow \dot{\phi} = \frac{Q}{mr^2} = \frac{k}{r^2}$, with $k \equiv \frac{Q}{m} = -\frac{\mu_0 q_e q_m}{4\pi m \cos \theta}$.

(e) $v^2 = \dot{r}^2 + r^2 \dot{\theta}^2 + r^2 \sin^2 \theta \dot{\phi}^2$, but $\dot{\theta} = 0$ and $\dot{\phi} = \frac{k}{r^2}$, so $\dot{r}^2 = v^2 - r^2 \sin^2 \theta \frac{k^2}{r^4} = v^2 - \frac{k^2 \sin^2 \theta}{r^2}$.

$$\left(\frac{dr}{d\phi}\right)^2 = \frac{\dot{r}^2}{\dot{\phi}^2} = \frac{v^2 - (k \sin \theta / r)^2}{(k^2 / r^4)} = r^2 \left[\left(\frac{vr}{k}\right)^2 - \sin^2 \theta \right]; \quad \frac{dr}{d\phi} = r \sqrt{\left(\frac{vr}{k}\right)^2 - \sin^2 \theta}.$$

(f) $\int \frac{dr}{r \sqrt{(vr/k)^2 - \sin^2 \theta}} = \int d\phi \Rightarrow \phi - \phi_0 = \frac{1}{\sin \theta} \sec^{-1} \left(\frac{vr}{k \sin \theta} \right)$; $\sec[(\phi - \phi_0) \sin \theta] = \frac{vr}{k \sin \theta}$, or

$$r(\phi) = \frac{A}{\cos[(\phi - \phi_0) \sin \theta]}, \quad \text{where } A \equiv -\frac{\mu_0 q_e q_m \tan \theta}{4\pi m v}.$$

Problem 5.46

Put the field point on the x axis, so $\mathbf{r} = (s, 0, 0)$. Then $\mathbf{B} =$

$$\frac{\mu_0}{4\pi} \int \frac{(\mathbf{K} \times \hat{\boldsymbol{\nu}})}{r^2} da; \quad da = R d\phi dz; \quad \mathbf{K} = K \hat{\boldsymbol{\phi}} = K(-\sin \phi \hat{\mathbf{x}} + \cos \phi \hat{\mathbf{y}}); \quad \boldsymbol{\nu} = (s - R \cos \phi) \hat{\mathbf{x}} - R \sin \phi \hat{\mathbf{y}} - z \hat{\mathbf{z}}.$$

$$\mathbf{K} \times \boldsymbol{\nu} = K \begin{vmatrix} \hat{\mathbf{x}} & \hat{\mathbf{y}} & \hat{\mathbf{z}} \\ -\sin \phi & \cos \phi & 0 \\ (s - R \cos \phi) & (-R \sin \phi) & (-z) \end{vmatrix} =$$

$K [(-z \cos \phi) \hat{\mathbf{x}} + (-z \sin \phi) \hat{\mathbf{y}} + (R - s \cos \phi) \hat{\mathbf{z}}]$;
 $r^2 = z^2 + R^2 + s^2 - 2Rs \cos \phi$. The x and y components integrate to zero (z integrand is odd, as in Prob. 5.18).

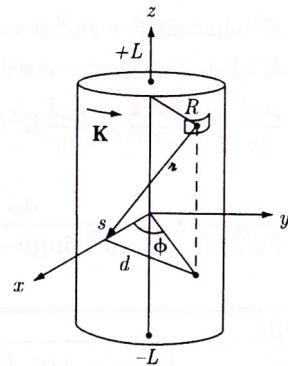

$$B_z = \frac{\mu_0}{4\pi} KR \int \frac{(R - s \cos \phi)}{(z^2 + R^2 + s^2 - 2Rs \cos \phi)^{3/2}} d\phi dz = \frac{\mu_0 KR}{4\pi} \int_0^{2\pi} (R - s \cos \phi) \left\{ \int_{-\infty}^{\infty} \frac{dz}{(z^2 + d^2)^{3/2}} \right\} d\phi,$$

$$\text{where } d^2 \equiv R^2 + s^2 - 2Rs \cos \phi. \quad \text{Now } \int_{-\infty}^{\infty} \frac{dz}{(z^2 + d^2)^{3/2}} = \frac{2z}{d^2 \sqrt{z^2 + d^2}} \Big|_0^{\infty} = \frac{2}{d^2}.$$

$$= \frac{\mu_0 KR}{2\pi} \int_0^{2\pi} \frac{(R - s \cos \phi)}{(R^2 + s^2 - 2Rs \cos \phi)} d\phi; \quad (R - s \cos \phi) = \frac{1}{2R} [(R^2 - s^2) + (R^2 + s^2 - 2Rs \cos \phi)].$$

$$= \frac{\mu_0 K}{4\pi} \left[(R^2 - s^2) \int_0^{2\pi} \frac{d\phi}{(R^2 + s^2 - 2Rs \cos \phi)} + \int_0^{2\pi} d\phi \right].$$

$$\int_0^{2\pi} \frac{d\phi}{a + b \cos \phi} = 2 \int_0^\pi \frac{d\phi}{a + b \cos \phi} = \frac{4}{\sqrt{a^2 - b^2}} \tan^{-1} \left[\frac{\sqrt{a^2 - b^2} \tan(\phi/2)}{a + b} \right] \Big|_0^\pi$$

$$= \frac{4}{\sqrt{a^2 - b^2}} \tan^{-1} \left[\frac{\sqrt{a^2 - b^2} \tan(\pi/2)}{a + b} \right] = \frac{4}{\sqrt{a^2 - b^2}} \left(\frac{\pi}{2} \right) = \frac{2\pi}{\sqrt{a^2 - b^2}}. \text{ Here } a = R^2 + s^2,$$

$b = -2Rs$, so $a^2 - b^2 = R^4 + 2R^2s^2 + s^4 - 4R^2s^2 = R^4 - 2R^2s^2 + s^4 = (R^2 - s^2)^2$; $\sqrt{a^2 - b^2} = |R^2 - s^2|$.

$$B_z = \frac{\mu_0 K}{4\pi} \left[\frac{(R^2 - s^2)}{|R^2 - s^2|} 2\pi + 2\pi \right] = \frac{\mu_0 K}{2} \left(\frac{R^2 - s^2}{|R^2 - s^2|} + 1 \right).$$

Inside the solenoid, $s < R$, so $B_z = \frac{\mu_0 K}{2} (1+1) = \mu_0 K$. Outside the solenoid, $s > R$, so $B_z = \frac{\mu_0 K}{2} (-1+1) = 0$.

Here $K = nI$, so $\mathbf{B} = \mu_0 n I \hat{\mathbf{z}}$ (inside), and $\mathbf{0}$ (outside) (as we found more easily using Ampère's law, in Ex. 5.9).

Problem 5.47

(a) From Eq. 5.41,
$$\mathbf{B} = \frac{\mu_0 I R^2}{2} \left\{ \frac{1}{[R^2 + (d/2 + z)^2]^{3/2}} + \frac{1}{[R^2 + (d/2 - z)^2]^{3/2}} \right\}.$$

$$\frac{\partial B}{\partial z} = \frac{\mu_0 I R^2}{2} \left\{ \frac{(-3/2)2(d/2 + z)}{[R^2 + (d/2 + z)^2]^{5/2}} + \frac{(-3/2)2(d/2 - z)(-1)}{[R^2 + (d/2 - z)^2]^{5/2}} \right\}$$

$$= \frac{3\mu_0 I R^2}{2} \left\{ \frac{-(d/2 + z)}{[R^2 + (d/2 + z)^2]^{5/2}} + \frac{(d/2 - z)}{[R^2 + (d/2 - z)^2]^{5/2}} \right\}.$$

$$\left. \frac{\partial B}{\partial z} \right|_{z=0} = \frac{3\mu_0 I R^2}{2} \left\{ \frac{-d/2}{[R^2 + (d/2)^2]^{5/2}} + \frac{d/2}{[R^2 + (d/2)^2]^{5/2}} \right\} = 0. \quad \checkmark$$

(b) Differentiating again:

$$\frac{\partial^2 B}{\partial z^2} = \frac{3\mu_0 I R^2}{2} \left\{ \frac{-1}{[R^2 + (d/2 + z)^2]^{5/2}} + \frac{-(d/2 + z)(-5/2)2(d/2 + z)}{[R^2 + (d/2 + z)^2]^{7/2}} \right.$$

$$\left. + \frac{-1}{[R^2 + (d/2 - z)^2]^{5/2}} + \frac{(d/2 - z)(-5/2)2(d/2 - z)(-1)}{[R^2 + (d/2 - z)^2]^{7/2}} \right\}.$$

$$\left. \frac{\partial^2 B}{\partial z^2} \right|_{z=0} = \frac{3\mu_0 I R^2}{2} \left\{ \frac{-2}{[R^2 + (d/2)^2]^{5/2}} + \frac{2(5/2)2(d/2)^2}{[R^2 + (d/2)^2]^{7/2}} \right\} = \frac{3\mu_0 I R^2}{[R^2 + (d/2)^2]^{7/2}} \left(-R^2 - \frac{d^2}{4} + \frac{5d^2}{4} \right)$$

$$= \frac{3\mu_0 I R^2}{[R^2 + (d/2)^2]^{7/2}} (d^2 - R^2). \quad \text{Zero if } \boxed{d = R}, \text{ in which case}$$

$$B(0) = \frac{\mu_0 I R^2}{2} \left\{ \frac{1}{[R^2 + (R/2)^2]^{3/2}} + \frac{1}{[R^2 + (R/2)^2]^{3/2}} \right\} = \mu_0 I R^2 \frac{1}{(5R^2/4)^{3/2}} = \boxed{\frac{8\mu_0 I}{5^{3/2} R}}.$$

Problem 5.48

The total charge on the shaded ring is $dq = \sigma(2\pi r) dr$. The time for one revolution is $dt = 2\pi/\omega$. So the current in the

ring is $I = \frac{dq}{dt} = \sigma\omega r dr$. From Eq. 5.41, the magnetic field of

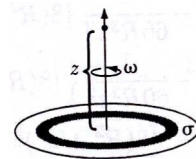

this ring (for points on the axis) is $d\mathbf{B} = \frac{\mu_0}{2} \sigma \omega r \frac{r^2}{(r^2 + z^2)^{3/2}} dr \hat{\mathbf{z}}$, and the total field of the disk is

$$\begin{aligned} \mathbf{B} &= \frac{\mu_0 \sigma \omega}{2} \int_0^R \frac{r^3 dr}{(r^2 + z^2)^{3/2}} \hat{\mathbf{z}}. \quad \text{Let } u \equiv r^2, \text{ so } du = 2r dr. \quad \text{Then} \\ &= \frac{\mu_0 \sigma \omega}{4} \int_0^{R^2} \frac{u du}{(u + z^2)^{3/2}} = \frac{\mu_0 \sigma \omega}{4} \left[2 \left(\frac{u + 2z^2}{\sqrt{u + z^2}} \right) \right] \Big|_0^{R^2} = \boxed{\frac{\mu_0 \sigma \omega}{2} \left[\frac{(R^2 + 2z^2)}{\sqrt{R^2 + z^2}} - 2z \right] \hat{\mathbf{z}}}. \end{aligned}$$

When $z \gg R$, the term in square brackets is

$$\begin{aligned} [] &= \frac{2z^2(1 + R^2/2z^2)}{z[1 + (R/z)^2]^{-1/2}} - 2z \approx 2z \left[\left(1 + \frac{R^2}{2z^2} \right) \left(1 - \frac{1}{2} \frac{R^2}{z^2} + \frac{3}{8} \frac{R^4}{z^4} \right) - 1 \right] \\ &\approx 2z \left(1 - \frac{R^2}{2z^2} + \frac{3}{8} \frac{R^4}{z^4} + \frac{R^2}{2z^2} - \frac{R^4}{4z^4} - 1 \right) = 2z \left(\frac{1}{8} \frac{R^4}{z^4} \right) = \frac{R^4}{4z^4}, \end{aligned}$$

so

$$\mathbf{B} \approx \frac{\mu_0 \sigma \omega}{2} \frac{R^4}{4z^4} \hat{\mathbf{z}} = \frac{\mu_0 \sigma \omega R^4}{8z^3} \hat{\mathbf{z}}.$$

Meanwhile, from Eq. 5.88, the dipole field is

$$\mathbf{B}_{\text{dip}} = \frac{\mu_0 m}{4\pi r^3} \left(2 \cos \theta \hat{\mathbf{r}} + \sin \theta \hat{\boldsymbol{\theta}} \right),$$

and for points on the $+z$ axis $\theta = 0$, $r = z$, $\hat{\mathbf{r}} = \hat{\mathbf{z}}$, so $\mathbf{B}_{\text{dip}} = \frac{\mu_0 m}{2\pi z^3} \hat{\mathbf{z}}$. In this case (Problem 5.37a) $m = \pi \sigma \omega R^4/4$, so $\mathbf{B}_{\text{dip}} = \frac{\mu_0 \sigma \omega R^4}{8z^3} \hat{\mathbf{z}}$, in agreement with the approximation. \checkmark

Problem 5.49

$\mathbf{B} = \frac{\mu_0 I}{4\pi} \int \frac{d\mathbf{l}' \times \boldsymbol{\mathcal{R}}}{\mathcal{R}^3}$; $\boldsymbol{\mathcal{R}} = -R \cos \phi \hat{\mathbf{x}} + (y - R \sin \phi) \hat{\mathbf{y}} + z \hat{\mathbf{z}}$. (For simplicity I'll drop the prime on ϕ .) $\mathcal{R}^2 = R^2 \cos^2 \phi + y^2 - 2Ry \sin \phi + R^2 \sin^2 \phi + z^2 = R^2 + y^2 + z^2 - 2Ry \sin \phi$. The source coordinates (x', y', z') satisfy $x' = R \cos \phi \Rightarrow dx' = -R \sin \phi d\phi$; $y' = R \sin \phi \Rightarrow dy' = R \cos \phi d\phi$; $z' = 0 \Rightarrow dz' = 0$. So $d\mathbf{l}' = -R \sin \phi d\phi \hat{\mathbf{x}} + R \cos \phi d\phi \hat{\mathbf{y}}$.

$$d\mathbf{l}' \times \boldsymbol{\mathcal{R}} = \begin{vmatrix} \hat{\mathbf{x}} & \hat{\mathbf{y}} & \hat{\mathbf{z}} \\ -R \sin \phi d\phi & R \cos \phi d\phi & 0 \\ -R \cos \phi & (y - R \sin \phi) & z \end{vmatrix} = (Rz \cos \phi d\phi) \hat{\mathbf{x}} + (Rz \sin \phi d\phi) \hat{\mathbf{y}} + (-Ry \sin \phi d\phi + R^2 d\phi) \hat{\mathbf{z}}.$$

$$B_x = \frac{\mu_0 I R z}{4\pi} \int_0^{2\pi} \frac{\cos \phi d\phi}{(R^2 + y^2 + z^2 - 2Ry \sin \phi)^{3/2}} = \frac{\mu_0 I R z}{4\pi} \frac{1}{Ry} \frac{1}{\sqrt{R^2 + y^2 + z^2 - 2Ry \sin \phi}} \Big|_0^{2\pi} = 0,$$

since $\sin \phi = 0$ at both limits. The y and z components are elliptic integrals, and cannot be expressed in terms of elementary functions.

$$\boxed{B_x = 0; \quad B_y = \frac{\mu_0 I R z}{4\pi} \int_0^{2\pi} \frac{\sin \phi d\phi}{(R^2 + y^2 + z^2 - 2Ry \sin \phi)^{3/2}}; \quad B_z = \frac{\mu_0 I R}{4\pi} \int_0^{2\pi} \frac{(R - y \sin \phi) d\phi}{(R^2 + y^2 + z^2 - 2Ry \sin \phi)^{3/2}}.}$$

Problem 5.50

From the Biot-Savart law, the field of loop #1 is $\mathbf{B} = \frac{\mu_0 I_1}{4\pi} \oint_1 \frac{d\mathbf{l}_1 \times \hat{\mathbf{r}}}{r^2}$; the force on loop #2 is

$$\mathbf{F} = I_2 \oint_2 d\mathbf{l}_2 \times \mathbf{B} = \frac{\mu_0}{4\pi} I_1 I_2 \oint_1 \oint_2 \frac{d\mathbf{l}_2 \times (d\mathbf{l}_1 \times \hat{\mathbf{r}})}{r^2}. \quad \text{Now } d\mathbf{l}_2 \times (d\mathbf{l}_1 \times \hat{\mathbf{r}}) = d\mathbf{l}_1 (d\mathbf{l}_2 \cdot \hat{\mathbf{r}}) - \hat{\mathbf{r}} (d\mathbf{l}_1 \cdot d\mathbf{l}_2), \text{ so}$$

$$\mathbf{F} = -\frac{\mu_0}{4\pi} I_1 I_2 \left\{ \oint_1 \oint_2 \frac{\hat{\mathbf{r}}}{r^2} (d\mathbf{l}_1 \cdot d\mathbf{l}_2) - \oint_1 d\mathbf{l}_1 \oint_2 \frac{(d\mathbf{l}_2 \cdot \hat{\mathbf{r}})}{r^2} \right\}$$

The first term is what we want. It remains to show that the second term is zero:

$$\begin{aligned} \mathbf{r} &= (x_2 - x_1)\hat{\mathbf{x}} + (y_2 - y_1)\hat{\mathbf{y}} + (z_2 - z_1)\hat{\mathbf{z}}, \text{ so } \nabla_2(1/r) = \frac{\partial}{\partial x_2} [(x_2 - x_1)^2 + (y_2 - y_1)^2 + (z_2 - z_1)^2]^{-1/2} \hat{\mathbf{x}} \\ &+ \frac{\partial}{\partial y_2} [(x_2 - x_1)^2 + (y_2 - y_1)^2 + (z_2 - z_1)^2]^{-1/2} \hat{\mathbf{y}} + \frac{\partial}{\partial z_2} [(x_2 - x_1)^2 + (y_2 - y_1)^2 + (z_2 - z_1)^2]^{-1/2} \hat{\mathbf{z}} \\ &= -\frac{(x_2 - x_1)}{r^3} \hat{\mathbf{x}} - \frac{(y_2 - y_1)}{r^3} \hat{\mathbf{y}} - \frac{(z_2 - z_1)}{r^3} \hat{\mathbf{z}} = -\frac{\mathbf{r}}{r^3} = -\frac{\hat{\mathbf{r}}}{r^2}. \text{ So } \oint_2 \frac{\hat{\mathbf{r}}}{r^2} \cdot d\mathbf{l}_2 = -\oint_2 \nabla_2 \left(\frac{1}{r} \right) \cdot d\mathbf{l}_2 = 0 \text{ (by} \end{aligned}$$

Corollary 2 in Sect. 1.3.3). \square

Problem 5.51

(a) $\mathbf{B} = \frac{\mu_0 I}{4\pi} \oint \frac{d\mathbf{l} \times \hat{\mathbf{r}}}{r^2} = -\frac{\mu_0 I}{4\pi} \oint \frac{d\mathbf{l} \times \hat{\mathbf{r}}}{r^2}$, $d\mathbf{l} \times \hat{\mathbf{r}} = -dl \sin \phi \hat{\mathbf{z}}$, $dl \sin \phi = r d\theta$ (see diagram in the book),

so $B = \frac{\mu_0 I}{4\pi} \oint \frac{d\theta}{r}$. \checkmark

(b) For a circular loop, $r = R$ is constant; $B = \frac{\mu_0 I}{4\pi} \frac{1}{R} \oint d\theta = \frac{\mu_0 I}{2R}$, which agrees with Eq. 5.41 ($z = 0$).

(c)

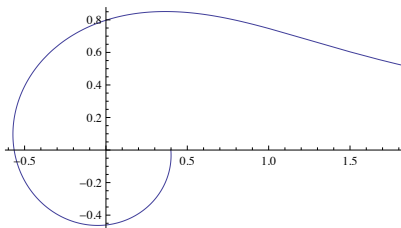

$$B = \frac{\mu_0 I}{4\pi a} \int_0^{2\pi} \sqrt{\theta} d\theta = \frac{\mu_0 I}{4\pi a} \left[\frac{2}{3} \theta^{3/2} \right]_0^{2\pi} = \frac{\mu_0 I \sqrt{2\pi}}{3a}.$$

(d) $B = \frac{\mu_0 I}{4\pi p} \int_0^{2\pi} (1 + e \cos \theta) d\theta = \frac{\mu_0 I}{4\pi p} (2\pi) = \frac{\mu_0 I}{2p}$. \checkmark

Problem 5.52

(a)

$$\mathbf{B} = \frac{\mu_0}{4\pi} \int \frac{\mathbf{J} \times \hat{\mathbf{r}}}{r^2} d\tau \quad \Rightarrow \quad \mathbf{A} = \frac{1}{4\pi} \int \frac{\mathbf{B} \times \hat{\mathbf{r}}}{r^2} d\tau.$$

(b) Poisson's equation (Eq. 2.24) says $\nabla^2 V = -\frac{1}{\epsilon_0} \rho$. For *dielectrics* (with no *free* charge), $\rho_b = -\nabla \cdot \mathbf{P}$

(Eq. 4.12), and the resulting potential is $V(\mathbf{r}) = \frac{1}{4\pi\epsilon_0} \int \frac{\mathbf{P}(\mathbf{r}') \cdot \hat{\mathbf{r}}}{r^2} d\tau'$. In *general*, $\rho = \epsilon_0 \nabla \cdot \mathbf{E}$ (Gauss's law),

so the analogy is $\mathbf{P} \rightarrow -\epsilon_0 \mathbf{E}$, and hence $V(\mathbf{r}) = -\frac{1}{4\pi} \int \frac{\mathbf{E}(\mathbf{r}') \cdot \hat{\mathbf{z}}}{r'^2} d\tau'$. qed

[There are many other ways to obtain this result. For example, using Eq. 1.100:

$$\nabla \cdot \left(\frac{\hat{\mathbf{z}}}{r'^2} \right) = -\nabla' \cdot \left(\frac{\hat{\mathbf{z}}}{r'^2} \right) = 4\pi\delta^3(\mathbf{r} - \mathbf{r}') = 4\pi\delta^3(\mathbf{r} - \mathbf{r}'),$$

$$V(\mathbf{r}) = \int V(\mathbf{r}')\delta^3(\mathbf{r} - \mathbf{r}') d\tau' = -\frac{1}{4\pi} \int V(\mathbf{r}')\nabla' \cdot \left(\frac{\hat{\mathbf{z}}}{r'^2} \right) d\tau' = \frac{1}{4\pi} \int \frac{\hat{\mathbf{z}}}{r'^2} \cdot [\nabla' V(\mathbf{r}')] d\tau' - \frac{1}{4\pi} \oint V(\mathbf{r}') \frac{\hat{\mathbf{z}}}{r'^2} \cdot d\mathbf{a}'$$

(Eq. 1.59). But $\nabla' V(\mathbf{r}') = -\mathbf{E}(\mathbf{r}')$, and the surface integral $\rightarrow 0$ at ∞ , so $V(\mathbf{r}) = -\frac{1}{4\pi} \int \frac{\mathbf{E}(\mathbf{r}') \cdot \hat{\mathbf{z}}}{r'^2} d\tau'$, as before. You can also *check* the result, by computing its gradient—but it's not easy.]

Problem 5.53

(a) For uniform \mathbf{B} , $\int_0^{\mathbf{r}} (\mathbf{B} \times d\mathbf{l}) = \mathbf{B} \times \int_0^{\mathbf{r}} d\mathbf{l} = \boxed{\mathbf{B} \times \mathbf{r}} \neq \mathbf{A} = -\frac{1}{2}(\mathbf{B} \times \mathbf{r})$.

(b) $\mathbf{B} = \frac{\mu_0 I}{2\pi s} \hat{\phi}$, so $\oint \mathbf{B} \times d\mathbf{l} = \left(\frac{\mu_0 I}{2\pi a} \hat{s} - \frac{\mu_0 I}{2\pi b} \hat{s} \right) w = \boxed{\frac{\mu_0 I w}{2\pi} \left(\frac{1}{a} - \frac{1}{b} \right) \hat{s} \neq \mathbf{0}}$.

(c) $\mathbf{A} = -\mathbf{r} \times \mathbf{B} \int_0^1 \lambda d\lambda = \boxed{-\frac{1}{2}(\mathbf{r} \times \mathbf{B})}$.

(d) $\mathbf{B} = \frac{\mu_0 I}{2\pi s} \hat{\phi}$; $\mathbf{B}(\lambda\mathbf{r}) = \frac{\mu_0 I}{2\pi \lambda s} \hat{\phi}$; $\mathbf{A} = -\frac{\mu_0 I}{2\pi s} (\mathbf{r} \times \hat{\phi}) \int_0^1 \lambda \frac{1}{\lambda} d\lambda = -\frac{\mu_0 I}{2\pi s} (\mathbf{r} \times \hat{\phi})$. But \mathbf{r} here is the vector from the origin—in cylindrical coordinates $\mathbf{r} = s\hat{s} + z\hat{z}$. So $\mathbf{A} = -\frac{\mu_0 I}{2\pi s} [s(\hat{s} \times \hat{\phi}) + z(\hat{z} \times \hat{\phi})]$, and

$(\hat{s} \times \hat{\phi}) = \hat{z}$, $(\hat{z} \times \hat{\phi}) = -\hat{s}$. So $\boxed{\mathbf{A} = \frac{\mu_0 I}{2\pi s} (z\hat{s} - s\hat{z})}$.

The examples in (c) and (d) happen to be divergenceless, but this is not in general the case. For (letting $\mathbf{L} \equiv \int_0^1 \lambda \mathbf{B}(\lambda\mathbf{r}) d\lambda$, for short) $\nabla \cdot \mathbf{A} = -\nabla \cdot (\mathbf{r} \times \mathbf{L}) = -[\mathbf{L} \cdot (\nabla \times \mathbf{r}) - \mathbf{r} \cdot (\nabla \times \mathbf{L})] = \mathbf{r} \cdot (\nabla \times \mathbf{L})$, and $\nabla \times \mathbf{L} = \int_0^1 \lambda [\nabla \times \mathbf{B}(\lambda\mathbf{r})] d\lambda = \int_0^1 \lambda^2 [\nabla_\lambda \times \mathbf{B}(\lambda\mathbf{r})] d\lambda = \mu_0 \int_0^1 \lambda^2 \mathbf{J}(\lambda\mathbf{r}) d\lambda$, so $\nabla \cdot \mathbf{A} = \mu_0 \mathbf{r} \cdot \int_0^1 \lambda^2 \mathbf{J}(\lambda\mathbf{r}) d\lambda$, and it vanishes in regions where $\mathbf{J} = \mathbf{0}$ (which is why the examples in (c) and (d) were divergenceless). To construct an explicit counterexample, we need the field at a point where $\mathbf{J} \neq \mathbf{0}$ —say, *inside* a wire with uniform current.

Here Ampère's law gives $B 2\pi s = \mu_0 I_{\text{enc}} = \mu_0 J \pi s^2 \Rightarrow \mathbf{B} = \frac{\mu_0 J}{2} s \hat{\phi}$, so

$$\mathbf{A} = -\mathbf{r} \times \int_0^1 \lambda \left(\frac{\mu_0 J}{2} \right) \lambda s \hat{\phi} d\lambda = -\frac{\mu_0 J}{6} s (\mathbf{r} \times \hat{\phi}) = \frac{\mu_0 J s}{6} (z\hat{s} - s\hat{z}).$$

$$\nabla \cdot \mathbf{A} = \frac{\mu_0 J}{6} \left[\frac{1}{s} \frac{\partial}{\partial s} (s^2 z) + \frac{\partial}{\partial z} (-s^2) \right] = \frac{\mu_0 J}{6} \left(\frac{1}{s} 2sz \right) = \frac{\mu_0 J z}{3} \neq 0.$$

Conclusion: $\boxed{\text{(ii) does not automatically yield } \nabla \cdot \mathbf{A} = 0}$.

Problem 5.54

(a) Exploit the analogy with the electrical case:

$$\mathbf{E} = \frac{1}{4\pi\epsilon_0} \frac{1}{r^3} [3(\mathbf{p} \cdot \hat{\mathbf{r}}) \hat{\mathbf{r}} - \mathbf{p}] \quad (\text{Eq. 3.104}) = -\nabla V, \quad \text{with } V = \frac{1}{4\pi\epsilon_0} \frac{\mathbf{p} \cdot \hat{\mathbf{r}}}{r^2} \quad (\text{Eq. 3.102}).$$

$$\mathbf{B} = \frac{\mu_0}{4\pi} \frac{1}{r^3} [3(\mathbf{m} \cdot \hat{\mathbf{r}}) \hat{\mathbf{r}} - \mathbf{m}] \quad (\text{Eq. 5.89}) = -\nabla U, \quad (\text{Eq. 5.67}).$$

Evidently the prescription is $\mathbf{p}/\epsilon_0 \rightarrow \mu_0 \mathbf{m} : \boxed{U(\mathbf{r}) = \frac{\mu_0}{4\pi} \frac{\mathbf{m} \cdot \hat{\mathbf{r}}}{r^2}}$.

(b) Comparing Eqs. 5.69 and 5.87, the dipole moment of the shell is $\mathbf{m} = (4\pi/3)\omega\sigma R^4 \hat{\mathbf{z}}$ (which we also got in Prob. 5.37). Using the result of (a), then, $\boxed{U(\mathbf{r}) = \frac{\mu_0\omega\sigma R^4 \cos\theta}{3 r^2}}$ for $r > R$.

Inside the shell, the field is uniform (Eq. 5.70): $\mathbf{B} = \frac{2}{3}\mu_0\sigma\omega R \hat{\mathbf{z}}$, so $U(\mathbf{r}) = -\frac{2}{3}\mu_0\sigma\omega R z + \text{constant}$. We may as well pick the constant to be zero, so $\boxed{U(\mathbf{r}) = -\frac{2}{3}\mu_0\sigma\omega R r \cos\theta}$ for $r < R$.

[Notice that $U(\mathbf{r})$ is *not continuous* at the surface ($r = R$): $U_{\text{in}}(R) = -\frac{2}{3}\mu_0\sigma\omega R^2 \cos\theta \neq U_{\text{out}}(R) = \frac{1}{3}\mu_0\sigma\omega R^2 \cos\theta$. As I warned you on p. 245: if you insist on using magnetic scalar potentials, keep away from places where there is current!]

(c)

$$\mathbf{B} = \frac{\mu_0\omega Q}{4\pi R} \left[\left(1 - \frac{3r^2}{5R^2}\right) \cos\theta \hat{\mathbf{r}} - \left(1 - \frac{6r^2}{5R^2}\right) \sin\theta \hat{\boldsymbol{\theta}} \right] = -\nabla U = -\frac{\partial U}{\partial r} \hat{\mathbf{r}} - \frac{1}{r} \frac{\partial U}{\partial \theta} \hat{\boldsymbol{\theta}} - \frac{1}{r \sin\theta} \frac{\partial U}{\partial \phi} \hat{\boldsymbol{\phi}}.$$

$$\frac{\partial U}{\partial \phi} = 0 \Rightarrow U(r, \theta, \phi) = U(r, \theta).$$

$$\frac{1}{r} \frac{\partial U}{\partial \theta} = \left(\frac{\mu_0\omega Q}{4\pi R} \right) \left(1 - \frac{6r^2}{5R^2}\right) \sin\theta \Rightarrow U(r, \theta) = - \left(\frac{\mu_0\omega Q}{4\pi R} \right) \left(1 - \frac{6r^2}{5R^2}\right) r \cos\theta + f(r).$$

$$\frac{\partial U}{\partial r} = - \left(\frac{\mu_0\omega Q}{4\pi R} \right) \left(1 - \frac{3r^2}{5R^2}\right) \cos\theta \Rightarrow U(r, \theta) = - \left(\frac{\mu_0\omega Q}{4\pi R} \right) \left(r - \frac{r^3}{5R^2} \right) \cos\theta + g(\theta).$$

Equating the two expressions:

$$- \left(\frac{\mu_0\omega Q}{4\pi R} \right) \left(1 - \frac{6r^2}{5R^2}\right) r \cos\theta + f(r) = - \left(\frac{\mu_0\omega Q}{4\pi R} \right) \left(1 - \frac{r^2}{5R^2}\right) r \cos\theta + g(\theta),$$

or

$$\left(\frac{\mu_0\omega Q}{4\pi R^3} \right) r^3 \cos\theta + f(r) = g(\theta).$$

But there is no way to write $r^3 \cos\theta$ as the sum of a function of θ and a function of r , so we're stuck. The reason is that you can't *have* a scalar magnetic potential in a region where the current is nonzero.

Problem 5.55

(a) $\nabla \cdot \mathbf{B} = 0$, $\nabla \times \mathbf{B} = \mu_0 \mathbf{J}$, and $\nabla \cdot \mathbf{A} = 0$, $\nabla \times \mathbf{A} = \mathbf{B} \Rightarrow \mathbf{A} = \frac{\mu_0}{4\pi} \int \frac{\mathbf{J}}{z} d\tau'$, so

$$\nabla \cdot \mathbf{A} = 0, \quad \nabla \times \mathbf{A} = \mathbf{B}, \quad \text{and} \quad \nabla \cdot \mathbf{W} = 0 \quad (\text{we'll choose it so}), \quad \nabla \times \mathbf{W} = \mathbf{A} \Rightarrow \boxed{\mathbf{W} = \frac{1}{4\pi} \int \frac{\mathbf{B}}{z} d\tau'}.$$

(b) \mathbf{W} will be proportional to \mathbf{B} and to two factors of \mathbf{r} (since differentiating *twice* must recover \mathbf{B}), so I'll try something of the form $\mathbf{W} = \alpha \mathbf{r}(\mathbf{r} \cdot \mathbf{B}) + \beta r^2 \mathbf{B}$, and see if I can pick the constants α and β in such a way that $\nabla \cdot \mathbf{W} = 0$ and $\nabla \times \mathbf{W} = \mathbf{A}$.

$$\nabla \cdot \mathbf{W} = \alpha [(\mathbf{r} \cdot \mathbf{B})(\nabla \cdot \mathbf{r}) + \mathbf{r} \cdot \nabla(\mathbf{r} \cdot \mathbf{B})] + \beta [r^2(\nabla \cdot \mathbf{B}) + \mathbf{B} \cdot \nabla(r^2)]. \quad \nabla \cdot \mathbf{r} = \frac{\partial x}{\partial x} + \frac{\partial y}{\partial y} + \frac{\partial z}{\partial z} = 1 + 1 + 1 = 3;$$

$\nabla(\mathbf{r} \cdot \mathbf{B}) = \mathbf{r} \times (\nabla \times \mathbf{B}) + \mathbf{B} \times (\nabla \times \mathbf{r}) + (\mathbf{r} \cdot \nabla)\mathbf{B} + (\mathbf{B} \cdot \nabla)\mathbf{r}$; but \mathbf{B} is constant, so all derivatives of \mathbf{B} vanish, and $\nabla \times \mathbf{r} = 0$ (Prob. 1.63), so

$$\nabla(\mathbf{r} \cdot \mathbf{B}) = (\mathbf{B} \cdot \nabla)\mathbf{r} = \left(B_x \frac{\partial}{\partial x} + B_y \frac{\partial}{\partial y} + B_z \frac{\partial}{\partial z} \right) (x \hat{\mathbf{x}} + y \hat{\mathbf{y}} + z \hat{\mathbf{z}}) = B_x \hat{\mathbf{x}} + B_y \hat{\mathbf{y}} + B_z \hat{\mathbf{z}} = \mathbf{B};$$

$$\nabla(r^2) = \left(\hat{\mathbf{x}} \frac{\partial}{\partial x} + \hat{\mathbf{y}} \frac{\partial}{\partial y} + \hat{\mathbf{z}} \frac{\partial}{\partial z} \right) (x^2 + y^2 + z^2) = 2x \hat{\mathbf{x}} + 2y \hat{\mathbf{y}} + 2z \hat{\mathbf{z}} = 2\mathbf{r}. \quad \text{So}$$

$\nabla \cdot \mathbf{W} = \alpha [3(\mathbf{r} \cdot \mathbf{B}) + (\mathbf{r} \cdot \mathbf{B})] + \beta [0 + 2(\mathbf{r} \cdot \mathbf{B})] = 2(\mathbf{r} \cdot \mathbf{B})(2\alpha + \beta)$, which is zero if $2\alpha + \beta = 0$.

$\nabla \times \mathbf{W} = \alpha [(\mathbf{r} \cdot \mathbf{B})(\nabla \times \mathbf{r}) - \mathbf{r} \times \nabla(\mathbf{r} \cdot \mathbf{B})] + \beta [r^2(\nabla \times \mathbf{B}) - \mathbf{B} \times \nabla(r^2)] = \alpha [0 - (\mathbf{r} \times \mathbf{B})] + \beta [0 - 2(\mathbf{B} \times \mathbf{r})]$
 $= -(\mathbf{r} \times \mathbf{B})(\alpha - 2\beta) = -\frac{1}{2}(\mathbf{r} \times \mathbf{B})$ (Prob. 5.25). So we want $\alpha - 2\beta = 1/2$. Evidently $\alpha - 2(-2\alpha) = 5\alpha = 1/2$,

or $\alpha = 1/10; \beta = -2\alpha = -1/5$. *Conclusion:* $\mathbf{W} = \frac{1}{10} [\mathbf{r}(\mathbf{r} \cdot \mathbf{B}) - 2r^2\mathbf{B}]$. (But this is certainly not unique.)

(c) $\nabla \times \mathbf{W} = \mathbf{A} \Rightarrow \int(\nabla \times \mathbf{W}) \cdot d\mathbf{a} = \int \mathbf{A} \cdot d\mathbf{a}$. Or $\oint \mathbf{W} \cdot d\mathbf{l} = \int \mathbf{A} \cdot d\mathbf{a}$. Integrate around the amperian loop shown, taking \mathbf{W} to point parallel to the axis, and choosing $\mathbf{W} = 0$ on the axis:

$$-Wl = \int_0^s \left(\frac{\mu_0 n I}{2} \right) l \bar{s} d\bar{s} = \frac{\mu_0 n I}{2} \frac{s^2 l}{2} \quad (\text{using Eq. 5.72 for } \mathbf{A}).$$

$$\mathbf{W} = -\frac{\mu_0 n I s^2}{4} \hat{\mathbf{z}} \quad (s < R).$$

$$\text{For } s > R, -Wl = \frac{\mu_0 n I R^2 l}{4} + \int_R^s \left(\frac{\mu_0 n I}{2} \right) \frac{R^2}{\bar{s}} l d\bar{s} = \frac{\mu_0 n I R^2 l}{4} + \frac{\mu_0 n I R^2 l}{2} \ln(s/R);$$

$$\mathbf{W} = -\frac{\mu_0 n I R^2}{4} [1 + 2 \ln(s/R)] \hat{\mathbf{z}} \quad (s > R).$$

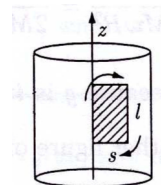

Problem 5.56

Apply the divergence theorem to the function $[\mathbf{U} \times (\nabla \times \mathbf{V})]$, noting (from the product rule) that $\nabla \cdot [\mathbf{U} \times (\nabla \times \mathbf{V})] = (\nabla \times \mathbf{V}) \cdot (\nabla \times \mathbf{U}) - \mathbf{U} \cdot [\nabla \times (\nabla \times \mathbf{V})]$:

$$\int \nabla \cdot [\mathbf{U} \times (\nabla \times \mathbf{V})] d\tau = \int \{(\nabla \times \mathbf{V}) \cdot (\nabla \times \mathbf{U}) - \mathbf{U} \cdot [\nabla \times (\nabla \times \mathbf{V})]\} d\tau = \oint [\mathbf{U} \times (\nabla \times \mathbf{V})] \cdot d\mathbf{a}.$$

As always, suppose we have *two* solutions, \mathbf{B}_1 (and \mathbf{A}_1) and \mathbf{B}_2 (and \mathbf{A}_2). Define $\mathbf{B}_3 \equiv \mathbf{B}_2 - \mathbf{B}_1$ (and $\mathbf{A}_3 \equiv \mathbf{A}_2 - \mathbf{A}_1$), so that $\nabla \times \mathbf{A}_3 = \mathbf{B}_3$ and $\nabla \times \mathbf{B}_3 = \nabla \times \mathbf{B}_1 - \nabla \times \mathbf{B}_2 = \mu_0 \mathbf{J} - \mu_0 \mathbf{J} = \mathbf{0}$. Set $\mathbf{U} = \mathbf{V} = \mathbf{A}_3$ in the above identity:

$$\int \{(\nabla \times \mathbf{A}_3) \cdot (\nabla \times \mathbf{A}_3) - \mathbf{A}_3 \cdot [\nabla \times (\nabla \times \mathbf{A}_3)]\} d\tau = \int \{(\mathbf{B}_3) \cdot (\mathbf{B}_3) - \mathbf{A}_3 \cdot [\nabla \times \mathbf{B}_3]\} d\tau = \int (B_3)^2 d\tau$$

$$= \oint [\mathbf{A}_3 \times (\nabla \times \mathbf{A}_3)] \cdot d\mathbf{a} = \oint (\mathbf{A}_3 \times \mathbf{B}_3) \cdot d\mathbf{a}.$$

But either \mathbf{A} is specified (in which case $\mathbf{A}_3 = \mathbf{0}$), or else \mathbf{B} is specified (in which case $\mathbf{B}_3 = \mathbf{0}$), at the surface. In either case $\oint (\mathbf{A}_3 \times \mathbf{B}_3) \cdot d\mathbf{a} = 0$. So $\int (B_3)^2 d\tau = 0$, and hence $\mathbf{B}_1 = \mathbf{B}_2$. *qed*

Problem 5.57

From Eq. 5.88, $\mathbf{B}_{\text{tot}} = B_0 \hat{\mathbf{z}} - \frac{\mu_0 m_0}{4\pi r^3} (2 \cos \theta \hat{\mathbf{r}} + \sin \theta \hat{\boldsymbol{\theta}})$. There-

fore $\mathbf{B} \cdot \hat{\mathbf{r}} = B_0(\hat{\mathbf{z}} \cdot \hat{\mathbf{r}}) - \frac{\mu_0 m_0}{4\pi r^3} 2 \cos \theta = \left(B_0 - \frac{\mu_0 m_0}{2\pi r^3} \right) \cos \theta$.

This is zero, for all θ , when $r = R$, given by $B_0 = \frac{\mu_0 m_0}{2\pi R^3}$, or

$$R = \left(\frac{\mu_0 m_0}{2\pi B_0} \right)^{1/3}. \quad \text{Evidently no field lines cross this sphere.}$$

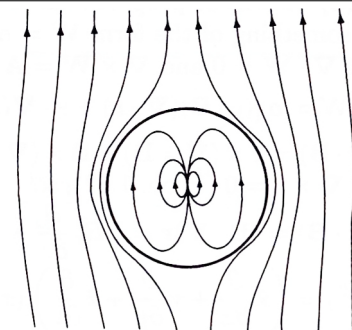

Problem 5.58

$$(a) I = \frac{Q}{(2\pi/\omega)} = \frac{Q\omega}{2\pi}; \quad a = \pi R^2; \quad \mathbf{m} = \frac{Q\omega}{2\pi} \pi R^2 \hat{\mathbf{z}} = \frac{Q}{2} \omega R^2 \hat{\mathbf{z}}. \quad L = RMv = M\omega R^2; \quad \mathbf{L} = M\omega R^2 \hat{\mathbf{z}}.$$

$$\frac{m}{L} = \frac{Q}{2} \frac{\omega R^2}{M\omega R^2} = \frac{Q}{2M}. \quad \boxed{\mathbf{m} = \left(\frac{Q}{2M}\right) \mathbf{L}}, \quad \text{and the gyromagnetic ratio is } \boxed{g = \frac{Q}{2M}}.$$

(b) Because g is independent of R , the same ratio applies to all “donuts”, and hence to the entire sphere (or any other figure of revolution): $\boxed{g = \frac{Q}{2M}}.$

$$(c) m = \frac{e}{2m} \frac{\hbar}{2} = \frac{e\hbar}{4m} = \frac{(1.60 \times 10^{-19})(1.05 \times 10^{-34})}{4(9.11 \times 10^{-31})} = \boxed{4.61 \times 10^{-24} \text{ A m}^2}.$$

Problem 5.59

$$(a) \mathbf{B}_{\text{ave}} = \frac{1}{(3/4)\pi R^3} \int \mathbf{B} d\tau = \frac{3}{4\pi R^3} \int (\nabla \times \mathbf{A}) d\tau =$$

$$-\frac{3}{4\pi R^3} \oint \mathbf{A} \times d\mathbf{a} = -\frac{3}{4\pi R^3} \frac{\mu_0}{4\pi} \oint \left\{ \int \frac{\mathbf{J}}{r} d\tau' \right\} \times d\mathbf{a} =$$

$$-\frac{3\mu_0}{(4\pi)^2 R^3} \int \mathbf{J} \times \left\{ \oint \frac{1}{r} d\mathbf{a} \right\} d\tau'. \quad \text{Note that } \mathbf{J} \text{ depends on}$$

the source point \mathbf{r}' , not on the field point \mathbf{r} . To do the surface integral, choose the (x, y, z) coordinates so that \mathbf{r}' lies on the z axis (see diagram). Then $r = \sqrt{R^2 + (z')^2 - 2Rz' \cos \theta}$, while $d\mathbf{a} = R^2 \sin \theta d\theta d\phi \hat{\mathbf{r}}$. By symmetry, the x and y components must integrate to zero; since the z component of $\hat{\mathbf{r}}$ is $\cos \theta$, we have

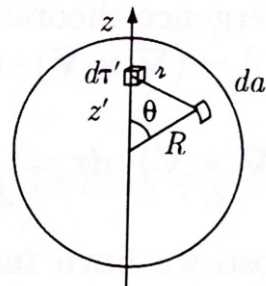

$$\oint \frac{1}{r} d\mathbf{a} = \hat{\mathbf{z}} \int \frac{\cos \theta}{\sqrt{R^2 + (z')^2 - 2Rz' \cos \theta}} R^2 \sin \theta d\theta d\phi = 2\pi R^2 \hat{\mathbf{z}} \int_0^\pi \frac{\cos \theta \sin \theta}{\sqrt{R^2 + (z')^2 - 2Rz' \cos \theta}} d\theta.$$

Let $u \equiv \cos \theta$, so $du = -\sin \theta d\theta$.

$$= 2\pi R^2 \hat{\mathbf{z}} \int_{-1}^1 \frac{u}{\sqrt{R^2 + (z')^2 - 2Rz'u}} du$$

$$= 2\pi R^2 \hat{\mathbf{z}} \left\{ -\frac{2 [2(R^2 + (z')^2) + 2Rz'u]}{3(2Rz')^2} \sqrt{R^2 + (z')^2 - 2Rz'u} \right\}_{-1}^1$$

$$= -\frac{2\pi R^2 \hat{\mathbf{z}}}{3(Rz')^2} \left\{ [R^2 + (z')^2 + Rz'] \sqrt{R^2 + (z')^2 - 2Rz'} - [R^2 + (z')^2 - Rz'] \sqrt{R^2 + (z')^2 + 2Rz'} \right\}$$

$$= -\left[\frac{2\pi}{3(z')^2} \hat{\mathbf{z}} \right] \left\{ [R^2 + (z')^2 + Rz'] |R - z'| - [R^2 + (z')^2 - Rz'] (R + z') \right\}$$

$$= \begin{cases} \frac{4\pi}{3} z' \hat{\mathbf{z}} = \frac{4\pi}{3} \mathbf{r}', & (r' < R); \\ \frac{4\pi R^3}{3(z')^2} \hat{\mathbf{z}} = \frac{4\pi}{3} \frac{R^3}{(r')^3} \mathbf{r}', & (r' > R). \end{cases}$$

For now we want $r' < R$, so $\mathbf{B}_{\text{ave}} = -\frac{3\mu_0}{(4\pi)^2 R^3} \frac{4\pi}{3} \int (\mathbf{J} \times \mathbf{r}') d\tau' = -\frac{\mu_0}{4\pi R^3} \int (\mathbf{J} \times \mathbf{r}') d\tau'$. Now $\mathbf{m} = \frac{1}{2} \int (\mathbf{r} \times \mathbf{J}) d\tau$

(Eq. 5.90), so $\mathbf{B}_{\text{ave}} = \frac{\mu_0}{4\pi} \frac{2\mathbf{m}}{R^3}$. qed

(b) This time $r' > R$, so $\mathbf{B}_{\text{ave}} = -\frac{3\mu_0}{(4\pi)^2 R^3} \frac{4\pi}{3} R^3 \int \left(\mathbf{J} \times \frac{\mathbf{r}'}{(r')^3} \right) d\tau' = \frac{\mu_0}{4\pi} \int \frac{\mathbf{J} \times \hat{\mathbf{z}}}{\mathbf{z}^2} d\tau'$, where \mathbf{z} now goes from the source point to the center ($\mathbf{z} = -\mathbf{r}'$). Thus $\mathbf{B}_{\text{ave}} = \mathbf{B}_{\text{cen}}$. qed

Problem 5.60

(a) Problem 5.53 gives the dipole moment of a shell: $\mathbf{m} = \frac{4\pi}{3} \sigma \omega R^4 \hat{\mathbf{z}}$. Let $R \rightarrow r, \sigma \rightarrow \rho dr$, and integrate:

$$\mathbf{m} = \frac{4\pi}{3} \omega \rho \hat{\mathbf{z}} \int_0^R r^4 dr = \frac{4\pi}{3} \omega \rho \frac{R^5}{5} \hat{\mathbf{z}}. \quad \text{But } \rho = \frac{Q}{(4/3)\pi R^3}, \text{ so } \boxed{\mathbf{m} = \frac{1}{5} Q \omega R^2 \hat{\mathbf{z}}.}$$

$$(b) \mathbf{B}_{\text{ave}} = \frac{\mu_0}{4\pi} \frac{2\mathbf{m}}{R^3} = \boxed{\frac{\mu_0}{4\pi} \frac{2Q\omega}{5R} \hat{\mathbf{z}}.}$$

$$(c) \mathbf{A} \cong \frac{\mu_0}{4\pi} \frac{m \sin \theta}{r^2} \hat{\phi} = \boxed{\frac{\mu_0}{4\pi} \frac{Q\omega R^2 \sin \theta}{5 r^2} \hat{\phi}.}$$

(d) Use Eq. 5.69, with $R \rightarrow \bar{r}, \sigma \rightarrow \rho d\bar{r}$, and integrate:

$$\mathbf{A} = \frac{\mu_0 \omega \rho \sin \theta}{3 r^2} \hat{\phi} \int_0^R \bar{r}^4 d\bar{r} = \frac{\mu_0 \omega}{3} \frac{3Q}{4\pi R^3} \frac{\sin \theta R^5}{r^2 5} \hat{\phi} = \boxed{\frac{\mu_0}{4\pi} \frac{Q\omega R^2 \sin \theta}{5 r^2} \hat{\phi}.}$$

This is *identical* to (c); evidently the field is *pure* dipole, for points outside the sphere.

(e) According to Prob. 5.30, the field is $\mathbf{B} = \frac{\mu_0 \omega Q}{4\pi R} \left[\left(1 - \frac{3r^2}{5R^2}\right) \cos \theta \hat{\mathbf{r}} - \left(1 - \frac{6r^2}{5R^2}\right) \sin \theta \hat{\theta} \right]$. The average obviously points in the z direction, so take the z component of $\hat{\mathbf{r}} (\cos \theta)$ and $\hat{\theta} (-\sin \theta)$:

$$\begin{aligned} B_{\text{ave}} &= \frac{\mu_0 \omega Q}{4\pi R} \frac{1}{(4/3)\pi R^3} \int \left[\left(1 - \frac{3r^2}{5R^2}\right) \cos^2 \theta + \left(1 - \frac{6r^2}{5R^2}\right) \sin^2 \theta \right] r^2 \sin \theta dr d\theta d\phi \\ &= \frac{3\mu_0 \omega Q}{(4\pi R^2)^2} 2\pi \int_0^\pi \left[\left(\frac{r^3}{3} - \frac{3}{5} \frac{R^5}{5R^2}\right) \cos^2 \theta + \left(\frac{R^3}{3} - \frac{6}{5} \frac{R^5}{5R^2}\right) \sin^2 \theta \right] \sin \theta d\theta \\ &= \frac{3\mu_0 \omega Q}{8\pi R^4} R^3 \int_0^\pi \left(\frac{16}{75} \cos^2 \theta + \frac{7}{75} \sin^2 \theta \right) \sin \theta d\theta = \frac{3\mu_0 \omega Q}{8\pi R} \frac{1}{75} \int_0^\pi (7 + 9 \cos^2 \theta) \sin \theta d\theta \\ &= \frac{\mu_0 \omega Q}{200\pi R} (-7 \cos \theta - 3 \cos^3 \theta) \Big|_0^\pi = \frac{\mu_0 \omega Q}{200\pi R} (20) = \frac{\mu_0 \omega Q}{10\pi R} \text{ (same as (b)). } \checkmark \end{aligned}$$

Problem 5.61

The issue (and the integral) is identical to the one in Prob. 3.48. The resolution (as before) is to regard Eq. 5.89 as correct outside an infinitesimal sphere centered at the dipole. *Inside* this sphere the field is a delta-function, $\mathbf{A} \delta^3(\mathbf{r})$, with \mathbf{A} selected so as to make the average field consistent with Prob. 5.59:

$$\mathbf{B}_{\text{ave}} = \frac{1}{(4/3)\pi R^3} \int \mathbf{A} \delta^3(\mathbf{r}) d\tau = \frac{3}{4\pi R^3} \mathbf{A} = \frac{\mu_0}{4\pi} \frac{2\mathbf{m}}{R^3} \Rightarrow \mathbf{A} = \frac{2\mu_0 \mathbf{m}}{3}. \text{ The added term is } \boxed{\frac{2\mu_0}{3} \mathbf{m} \delta^3(\mathbf{r}).}$$

Problem 5.62

For a dipole at the origin and a field point in the xz plane ($\phi = 0$), we have

$$\begin{aligned}\mathbf{B} &= \frac{\mu_0 m}{4\pi r^3} (2 \cos \theta \hat{\mathbf{r}} + \sin \theta \hat{\boldsymbol{\theta}}) = \frac{\mu_0 m}{4\pi r^3} [2 \cos \theta (\sin \theta \hat{\mathbf{x}} + \cos \theta \hat{\mathbf{z}}) + \sin \theta (\cos \theta \hat{\mathbf{x}} - \sin \theta \hat{\mathbf{z}})] \\ &= \frac{\mu_0 m}{4\pi r^3} [3 \sin \theta \cos \theta \hat{\mathbf{x}} + (2 \cos^2 \theta - \sin^2 \theta) \hat{\mathbf{z}}].\end{aligned}$$

Here we have a *stack* of such dipoles, running from $z = -L/2$ to $z = +L/2$. Put the field point at s on the x axis. The $\hat{\mathbf{x}}$ components cancel (because of symmetrically placed dipoles above and below $z = 0$), leaving $\mathbf{B} = \frac{\mu_0}{4\pi} 2\mathcal{M} \hat{\mathbf{z}} \int_0^{L/2} \frac{(3 \cos^2 \theta - 1)}{r^3} dz$, where \mathcal{M} is the dipole moment per unit length: $m = I\pi R^2 = (\sigma v h)\pi R^2 = \sigma \omega R \pi R^2 h \Rightarrow \mathcal{M} = \frac{m}{h} = \pi \sigma \omega R^3$. Now $\sin \theta = \frac{s}{r}$, so $\frac{1}{r^3} = \frac{\sin^3 \theta}{s^3}$; $z = -s \cot \theta \Rightarrow dz = \frac{s}{\sin^2 \theta} d\theta$. Therefore

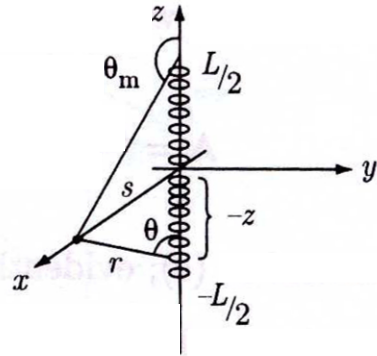

$$\begin{aligned}\mathbf{B} &= \frac{\mu_0}{2\pi} (\pi \sigma \omega R^3) \hat{\mathbf{z}} \int_{\pi/2}^{\theta_m} (3 \cos^2 \theta - 1) \frac{\sin^3 \theta}{s^3} \frac{s}{\sin^2 \theta} d\theta = \frac{\mu_0 \sigma \omega R^3}{2s^2} \hat{\mathbf{z}} \int_{\pi/2}^{\theta_m} (3 \cos^2 \theta - 1) \sin \theta d\theta \\ &= \frac{\mu_0 \sigma \omega R^3}{2s^2} \hat{\mathbf{z}} (-\cos^3 \theta + \cos \theta) \Big|_{\pi/2}^{\theta_m} = \frac{\mu_0 \sigma \omega R^3}{2s^2} \cos \theta_m (1 - \cos^2 \theta_m) \hat{\mathbf{z}} = \frac{\mu_0 \sigma \omega R^3}{2s^2} \cos \theta_m \sin^2 \theta_m \hat{\mathbf{z}}.\end{aligned}$$

But $\sin \theta_m = \frac{s}{\sqrt{s^2 + (L/2)^2}}$, and $\cos \theta_m = \frac{-(L/2)}{\sqrt{s^2 + (L/2)^2}}$, so $\mathbf{B} = -\frac{\mu_0 \sigma \omega R^3 L}{4[s^2 + (L/2)^2]^{3/2}} \hat{\mathbf{z}}$.

Chapter 6

Magnetic Fields in Matter

Problem 6.1

$$\mathbf{N} = \mathbf{m}_2 \times \mathbf{B}_1; \quad \mathbf{B}_1 = \frac{\mu_0}{4\pi} \frac{1}{r^3} [3(\mathbf{m}_1 \cdot \hat{\mathbf{r}})\hat{\mathbf{r}} - \mathbf{m}_1]; \quad \hat{\mathbf{r}} = \hat{\mathbf{y}}; \quad \mathbf{m}_1 = m_1 \hat{\mathbf{z}}; \quad \mathbf{m}_2 = m_2 \hat{\mathbf{y}}. \quad \mathbf{B}_1 = -\frac{\mu_0}{4\pi} \frac{m_1}{r^3} \hat{\mathbf{z}}.$$

$$\mathbf{N} = -\frac{\mu_0}{4\pi} \frac{m_1 m_2}{r^3} (\hat{\mathbf{y}} \times \hat{\mathbf{z}}) = -\frac{\mu_0}{4\pi} \frac{m_1 m_2}{r^3} \hat{\mathbf{x}}. \quad \text{Here } m_1 = \pi a^2 I, m_2 = b^2 I. \quad \text{So } \mathbf{N} = -\frac{\mu_0}{4} \frac{(abI)^2}{r^3} \hat{\mathbf{x}}. \quad \text{Final orientation:}$$

downward $(-\hat{\mathbf{z}})$.

Problem 6.2

$d\mathbf{F} = I d\mathbf{l} \times \mathbf{B}$; $d\mathbf{N} = \mathbf{r} \times d\mathbf{F} = I \mathbf{r} \times (d\mathbf{l} \times \mathbf{B})$. Now (Prob. 1.6): $\mathbf{r} \times (d\mathbf{l} \times \mathbf{B}) + d\mathbf{l} \times (\mathbf{B} \times \mathbf{r}) + \mathbf{B} \times (\mathbf{r} \times d\mathbf{l}) = \mathbf{0}$. But $d[\mathbf{r} \times (\mathbf{r} \times \mathbf{B})] = d\mathbf{r} \times (\mathbf{r} \times \mathbf{B}) + \mathbf{r} \times (d\mathbf{r} \times \mathbf{B})$ (since \mathbf{B} is constant), and $d\mathbf{r} = d\mathbf{l}$, so $d\mathbf{l} \times (\mathbf{B} \times \mathbf{r}) = \mathbf{r} \times (d\mathbf{l} \times \mathbf{B}) - d[\mathbf{r} \times (\mathbf{r} \times \mathbf{B})]$. Hence $2\mathbf{r} \times (d\mathbf{l} \times \mathbf{B}) = d[\mathbf{r} \times (\mathbf{r} \times \mathbf{B})] - \mathbf{B} \times (\mathbf{r} \times d\mathbf{l})$. $d\mathbf{N} = \frac{1}{2} I \{d[\mathbf{r} \times (\mathbf{r} \times \mathbf{B})] - \mathbf{B} \times (\mathbf{r} \times d\mathbf{l})\}$. $\therefore \mathbf{N} = \frac{1}{2} I \{ \oint d[\mathbf{r} \times (\mathbf{r} \times \mathbf{B})] - \mathbf{B} \times \oint (\mathbf{r} \times d\mathbf{l}) \}$. But the first term is zero ($\oint d(\dots) = \mathbf{0}$), and the second integral is $2\mathbf{a}$ (Eq. 1.107). So $\mathbf{N} = -I(\mathbf{B} \times \mathbf{a}) = \mathbf{m} \times \mathbf{B}$. qed

Problem 6.3

(a)

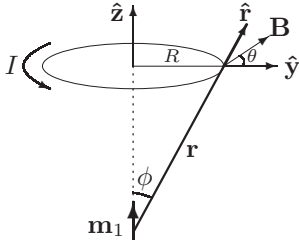

According to Eq. 6.2, $F = 2\pi IRB \cos \theta$. But $\mathbf{B} = \frac{\mu_0}{4\pi} \frac{[3(\mathbf{m}_1 \cdot \hat{\mathbf{r}})\hat{\mathbf{r}} - \mathbf{m}_1]}{r^3}$, and $B \cos \theta = \mathbf{B} \cdot \hat{\mathbf{y}}$, so $B \cos \theta = \frac{\mu_0}{4\pi} \frac{1}{r^3} [3(\mathbf{m}_1 \cdot \hat{\mathbf{r}})(\hat{\mathbf{r}} \cdot \hat{\mathbf{y}}) - (\mathbf{m}_1 \cdot \hat{\mathbf{y}})]$. But $\mathbf{m}_1 \cdot \hat{\mathbf{y}} = 0$ and $\hat{\mathbf{r}} \cdot \hat{\mathbf{y}} = \sin \phi$, while $\mathbf{m}_1 \cdot \hat{\mathbf{r}} = m_1 \cos \theta$. $\therefore B \cos \theta = \frac{\mu_0}{4\pi} \frac{1}{r^3} 3m_1 \sin \phi \cos \phi$.

$$F = 2\pi IR \frac{\mu_0}{4\pi} \frac{1}{r^3} 3m_1 \sin \phi \cos \phi. \quad \text{Now } \sin \phi = \frac{R}{r}, \quad \cos \phi = \sqrt{r^2 - R^2}/r, \quad \text{so } F = 3 \frac{\mu_0}{2} m_1 IR^2 \frac{\sqrt{r^2 - R^2}}{r^5}.$$

But $IR^2 \pi = m_2$, so $F = \frac{3\mu_0}{2\pi} m_1 m_2 \frac{\sqrt{r^2 - R^2}}{r^5}$, while for a dipole, $R \ll r$, so $F = \frac{3\mu_0}{2\pi} \frac{m_1 m_2}{r^4}$.

(b) $\mathbf{F} = \nabla(\mathbf{m}_2 \cdot \mathbf{B}) = (\mathbf{m}_2 \cdot \nabla)\mathbf{B} = (m_2 \frac{d}{dz}) \left[\frac{\mu_0}{4\pi} \frac{1}{z^3} \underbrace{(3(\mathbf{m}_1 \cdot \hat{\mathbf{z}})\hat{\mathbf{z}} - \mathbf{m}_1)}_{2\mathbf{m}_1} \right] = \frac{\mu_0}{2\pi} m_1 m_2 \hat{\mathbf{z}} \underbrace{\frac{d}{dz} \left(\frac{1}{z^3} \right)}_{-3 \frac{1}{z^4}},$

or, since $z = r$: $\mathbf{F} = -\frac{3\mu_0}{2\pi} \frac{m_1 m_2}{r^4} \hat{\mathbf{z}}$.

Problem 6.4

$$\begin{aligned}
 d\mathbf{F} &= I \{ (dy \hat{\mathbf{y}}) \times \mathbf{B}(0, y, 0) + (dz \hat{\mathbf{z}}) \times \mathbf{B}(0, \epsilon, z) - (dy \hat{\mathbf{y}}) \times \mathbf{B}(0, y, \epsilon) - (dz \hat{\mathbf{z}}) \times \mathbf{B}(0, 0, z) \} \\
 &= I \left\{ - (dy \hat{\mathbf{y}}) \times \underbrace{[\mathbf{B}(0, y, \epsilon) - \mathbf{B}(0, y, 0)]}_{\approx \epsilon \frac{\partial \mathbf{B}}{\partial z}} + (dz \hat{\mathbf{z}}) \times \underbrace{[\mathbf{B}(0, \epsilon, z) - \mathbf{B}(0, 0, z)]}_{\approx \epsilon \frac{\partial \mathbf{B}}{\partial y}} \right\} \\
 &\Rightarrow I \epsilon^2 \left\{ \hat{\mathbf{z}} \times \frac{\partial \mathbf{B}}{\partial y} - \hat{\mathbf{y}} \times \frac{\partial \mathbf{B}}{\partial z} \right\}. \quad \left[\text{Note that } \int dy \frac{\partial \mathbf{B}}{\partial z} \Big|_{0, y, 0} \approx \epsilon \frac{\partial \mathbf{B}}{\partial z} \Big|_{0, 0, 0} \text{ and } \int dz \frac{\partial \mathbf{B}}{\partial y} \Big|_{0, 0, z} \approx \epsilon \frac{\partial \mathbf{B}}{\partial y} \Big|_{0, 0, 0} \right]
 \end{aligned}$$

$$\begin{aligned}
 \mathbf{F} &= m \left\{ \begin{vmatrix} \hat{\mathbf{x}} & \hat{\mathbf{y}} & \hat{\mathbf{z}} \\ 0 & 0 & 1 \\ \frac{\partial B_x}{\partial y} & \frac{\partial B_y}{\partial y} & \frac{\partial B_z}{\partial y} \end{vmatrix} - \begin{vmatrix} \hat{\mathbf{x}} & \hat{\mathbf{y}} & \hat{\mathbf{z}} \\ 0 & 1 & 0 \\ \frac{\partial B_x}{\partial z} & \frac{\partial B_y}{\partial z} & \frac{\partial B_z}{\partial z} \end{vmatrix} \right\} = m \left\{ \hat{\mathbf{y}} \frac{\partial B_x}{\partial y} - \hat{\mathbf{x}} \frac{\partial B_y}{\partial y} - \hat{\mathbf{x}} \frac{\partial B_z}{\partial z} + \hat{\mathbf{z}} \frac{\partial B_x}{\partial z} \right\} \\
 &= m \left[\hat{\mathbf{x}} \frac{\partial B_x}{\partial x} + \hat{\mathbf{y}} \frac{\partial B_x}{\partial y} + \hat{\mathbf{z}} \frac{\partial B_x}{\partial z} \right] \quad \left(\text{using } \nabla \cdot \mathbf{B} = 0 \text{ to write } \frac{\partial B_y}{\partial y} + \frac{\partial B_z}{\partial z} = -\frac{\partial B_x}{\partial x} \right).
 \end{aligned}$$

But $\mathbf{m} \cdot \mathbf{B} = m B_x$ (since $\mathbf{m} = m \hat{\mathbf{x}}$, here), so $\nabla(\mathbf{m} \cdot \mathbf{B}) = m \nabla(B_x) = m \left(\frac{\partial B_x}{\partial x} \hat{\mathbf{x}} + \frac{\partial B_x}{\partial y} \hat{\mathbf{y}} + \frac{\partial B_x}{\partial z} \hat{\mathbf{z}} \right)$.

Therefore $\mathbf{F} = \nabla(\mathbf{m} \cdot \mathbf{B})$. $\quad \text{qed}$

Problem 6.5

(a) $\mathbf{B} = \mu_0 J_0 x \hat{\mathbf{y}}$ (Prob. 5.15).

$\mathbf{m} \cdot \mathbf{B} = 0$, so Eq. 6.3 says $\mathbf{F} = \mathbf{0}$.

(b) $\mathbf{m} \cdot \mathbf{B} = m_0 \mu_0 J_0 x$, so $\mathbf{F} = m_0 \mu_0 J_0 \hat{\mathbf{x}}$.

(c) Use product rule #4: $\nabla(\mathbf{p} \cdot \mathbf{E}) = \mathbf{p} \times (\nabla \times \mathbf{E}) + \mathbf{E} \times (\nabla \times \mathbf{p}) + (\mathbf{p} \cdot \nabla) \mathbf{E} + (\mathbf{E} \cdot \nabla) \mathbf{p}$.
 But \mathbf{p} does not depend on (x, y, z) , so the second and fourth terms vanish, and $\nabla \times \mathbf{E} = 0$, so the first term is zero. Hence $\nabla(\mathbf{p} \cdot \mathbf{E}) = (\mathbf{p} \cdot \nabla) \mathbf{E}$. $\quad \text{qed}$

This argument does *not* apply to the magnetic analog, since $\nabla \times \mathbf{B} \neq 0$. In fact, $\nabla(\mathbf{m} \cdot \mathbf{B}) = (\mathbf{m} \cdot \nabla) \mathbf{B} + \mu_0 (\mathbf{m} \times \mathbf{J})$.
 $(\mathbf{m} \cdot \nabla) \mathbf{B}_a = m_0 \frac{\partial}{\partial x} (\mathbf{B}) = m_0 \mu_0 J_0 \hat{\mathbf{y}}$, $(\mathbf{m} \cdot \nabla) \mathbf{B}_b = m_0 \frac{\partial}{\partial y} (\mu_0 J_0 x \hat{\mathbf{y}}) = 0$.

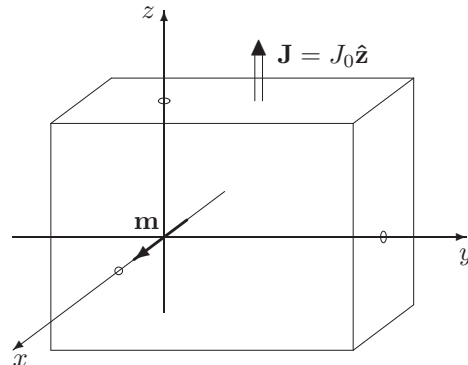

Problem 6.6

Aluminum, copper, copper chloride, and sodium all have an *odd* number of electrons, so we expect them to be paramagnetic. The rest (having an even number) should be diamagnetic.

Problem 6.7

$$\mathbf{J}_b = \nabla \times \mathbf{M} = 0; \quad \mathbf{K}_b = \mathbf{M} \times \hat{\mathbf{n}} = M \hat{\phi}.$$

The field is that of a surface current $\mathbf{K}_b = M \hat{\phi}$, but that's just a solenoid, so the field

outside is zero, and inside $B = \mu_0 K_b = \mu_0 M$. Moreover, it points upward (in the drawing), so $\mathbf{B} = \mu_0 \mathbf{M}$.

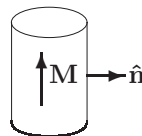

Problem 6.8

$$\nabla \times \mathbf{M} = \mathbf{J}_b = \frac{1}{s} \frac{\partial}{\partial s} (s k s^2) \hat{\mathbf{z}} = \frac{1}{s} (3k s^2) \hat{\mathbf{z}} = 3k s \hat{\mathbf{z}}, \quad \mathbf{K}_b = \mathbf{M} \times \hat{\mathbf{n}} = k s^2 (\hat{\phi} \times \hat{\mathbf{s}}) = -k R^2 \hat{\mathbf{z}}.$$

So the bound current flows up the cylinder, and returns down the surface. [Incidentally, the *total* current should be zero... *is* it? Yes, for $\int J_b da = \int_0^R (3ks)(2\pi s ds) = 2\pi k R^3$, while $\int K_b dl = (-kR^2)(2\pi R) = -2\pi k R^3$.] Since these currents have cylindrical symmetry, we can get the field by Ampère's law:

$$B \cdot 2\pi s = \mu_0 I_{\text{enc}} = \mu_0 \int_0^s J_b da = 2\pi k \mu_0 s^3 \Rightarrow \boxed{\mathbf{B} = \mu_0 k s^2 \hat{\phi}} = \mu_0 \mathbf{M}.$$

Outside the cylinder $I_{\text{enc}} = 0$, so $\boxed{\mathbf{B} = \mathbf{0}}$.

Problem 6.9

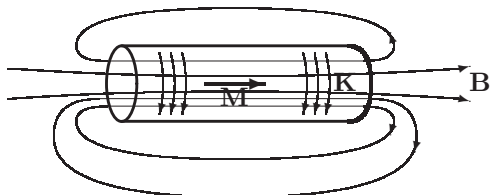

$$\boxed{\mathbf{K}_b = \mathbf{M} \times \hat{\mathbf{n}} = M \hat{\phi}}.$$

(Essentially a long solenoid)

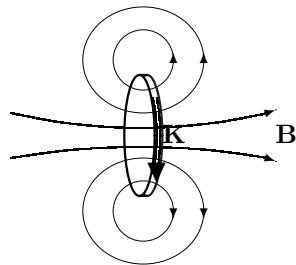

(Essentially a physical dipole)

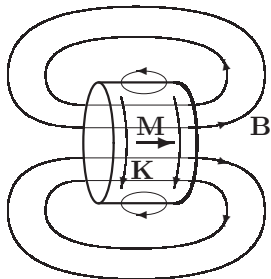

(Intermediate case)

[The external fields are the same as in the electrical case; the *internal* fields (inside the bar) are completely different—in fact, opposite in direction.]

Problem 6.10

$K_b = M$, so the field inside a *complete* ring would be $\mu_0 M$. The field of a square loop, at the center, is given by Prob. 5.8: $B_{\text{sq}} = \sqrt{2} \mu_0 I / \pi R$. Here $I = Mw$, and $R = a/2$, so

$$B_{\text{sq}} = \frac{\sqrt{2} \mu_0 M w}{\pi(a/2)} = \frac{2\sqrt{2} \mu_0 M w}{\pi a}; \quad \text{net field in gap: } \boxed{\mathbf{B} = \mu_0 \mathbf{M} \left(1 - \frac{2\sqrt{2} w}{\pi a} \right)}.$$

Problem 6.11

As in Sec. 4.2.3, we want the average of $\mathbf{B} = \mathbf{B}_{\text{out}} + \mathbf{B}_{\text{in}}$, where \mathbf{B}_{out} is due to molecules *outside* a small sphere around point P , and \mathbf{B}_{in} is due to molecules *inside* the sphere. The average of \mathbf{B}_{out} is same as field at center (Prob. 5.59b), and for this it is OK to use Eq. 6.10, since the center is “far” from all the molecules in question:

$$\mathbf{A}_{\text{out}} = \frac{\mu_0}{4\pi} \int_{\text{outside}} \frac{\mathbf{M} \times \hat{\mathbf{z}}}{z^2} d\tau$$

The average of \mathbf{B}_{in} is $\frac{\mu_0}{4\pi} \left(\frac{2\mathbf{m}}{R^3} \right)$ —Eq. 5.93—where $\mathbf{m} = \frac{4}{3}\pi R^3 \mathbf{M}$. Thus the average \mathbf{B}_{in} is $2\mu_0 \mathbf{M}/3$. But what is *left out* of the integral \mathbf{A}_{out} is the contribution of a uniformly magnetized sphere, to wit: $2\mu_0 \mathbf{M}/3$ (Eq. 6.16), and this is precisely what \mathbf{B}_{in} puts back in. So we’ll get the correct macroscopic field using Eq. 6.10. \square

Problem 6.12

- (a) $\mathbf{M} = ks\hat{\mathbf{z}}$; $\mathbf{J}_b = \nabla \times \mathbf{M} = -k\hat{\phi}$; $\mathbf{K}_b = \mathbf{M} \times \hat{\mathbf{n}} = kR\hat{\phi}$.

\mathbf{B} is in the z direction (this is essentially a superposition of solenoids). So

$\mathbf{B} = 0$ outside. Use the amperian loop shown (shaded)—inner side at radius s :

$$\oint \mathbf{B} \cdot d\mathbf{l} = Bl = \mu_0 I_{\text{enc}} = \mu_0 [\int J_b da + K_b l] = \mu_0 [-kl(R-s) + kRl] = \mu_0 kls.$$

$\therefore \mathbf{B} = \mu_0 ks\hat{\mathbf{z}}$ inside.

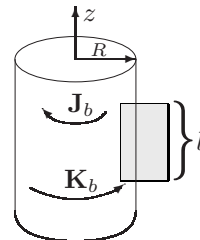

- (b) By symmetry, \mathbf{H} points in the z direction. That same amperian loop gives $\oint \mathbf{H} \cdot d\mathbf{l} = Hl = \mu_0 I_{f_{\text{enc}}} = 0$, since there is no free current here. So $\mathbf{H} = 0$, and hence $\mathbf{B} = \mu_0 \mathbf{M}$. Outside $\mathbf{M} = 0$, so $\mathbf{B} = 0$; inside $\mathbf{M} = ks\hat{\mathbf{z}}$, so $\mathbf{B} = \mu_0 ks\hat{\mathbf{z}}$.

Problem 6.13

- (a) The field of a magnetized sphere is $\frac{2}{3}\mu_0 \mathbf{M}$ (Eq. 6.16), so $\mathbf{B} = \mathbf{B}_0 - \frac{2}{3}\mu_0 \mathbf{M}$, with the sphere removed.

In the cavity, $\mathbf{H} = \frac{1}{\mu_0} \mathbf{B}$, so $\mathbf{H} = \frac{1}{\mu_0} (\mathbf{B}_0 - \frac{2}{3}\mu_0 \mathbf{M}) = \mathbf{H}_0 + \mathbf{M} - \frac{2}{3}\mathbf{M} \Rightarrow \mathbf{H} = \mathbf{H}_0 + \frac{1}{3}\mathbf{M}$.

- (b) The field inside a long solenoid is $\mu_0 K$. Here $K = M$, so the field of the bound current on the inside surface of the cavity is $\mu_0 M$, pointing *down*. Therefore



$$\mathbf{B} = \mathbf{B}_0 - \mu_0 \mathbf{M};$$

$$\mathbf{H} = \frac{1}{\mu_0} (\mathbf{B}_0 - \mu_0 \mathbf{M}) = \frac{1}{\mu_0} \mathbf{B}_0 - \mathbf{M} \Rightarrow \mathbf{H} = \mathbf{H}_0.$$

- (c) This time the bound currents are small, and far away from the center, so $\mathbf{B} = \mathbf{B}_0$, while $\mathbf{H} = \frac{1}{\mu_0} \mathbf{B}_0 = \mathbf{H}_0 + \mathbf{M} \Rightarrow \mathbf{H} = \mathbf{H}_0 + \mathbf{M}$.



[Comment: In the wafer, \mathbf{B} is the field in the medium; in the needle, \mathbf{H} is the \mathbf{H} in the medium; in the sphere (intermediate case) both \mathbf{B} and \mathbf{H} are modified.]

Problem 6.14

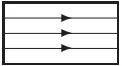
\mathbf{M} : ; \mathbf{B} is the same as the field of a short solenoid; $\mathbf{H} = \frac{1}{\mu_0}\mathbf{B} - \mathbf{M}$.

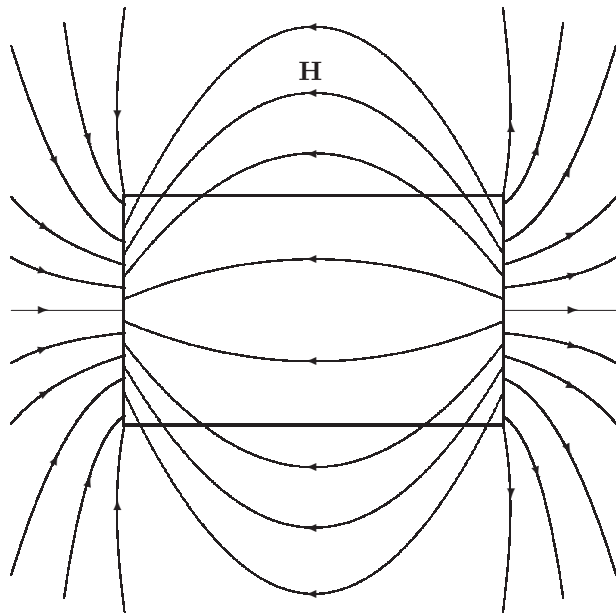
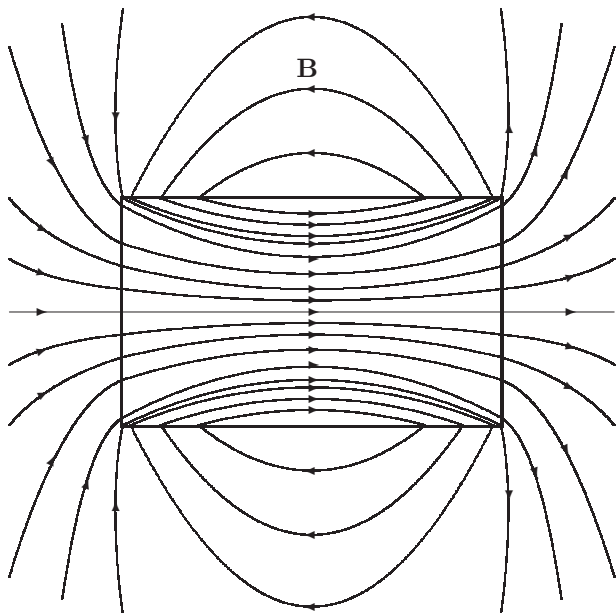

Problem 6.15

“Potentials”:

$$\begin{cases} W_{\text{in}}(r, \theta) = \sum A_l r^l P_l(\cos \theta), & (r < R); \\ W_{\text{out}}(r, \theta) = \sum \frac{B_l}{r^{l+1}} P_l(\cos \theta), & (r > R). \end{cases}$$

Boundary Conditions:

$$\begin{cases} \text{(i)} & W_{\text{in}}(R, \theta) = W_{\text{out}}(R, \theta), \\ \text{(ii)} & -\frac{\partial W_{\text{out}}}{\partial r} \Big|_R + \frac{\partial W_{\text{in}}}{\partial r} \Big|_R = M^\perp = M \hat{\mathbf{z}} \cdot \hat{\mathbf{r}} = M \cos \theta. \end{cases}$$

(The continuity of W follows from the gradient theorem: $W(\mathbf{b}) - W(\mathbf{a}) = \int_{\mathbf{a}}^{\mathbf{b}} \nabla W \cdot d\mathbf{l} = - \int_{\mathbf{a}}^{\mathbf{b}} \mathbf{H} \cdot d\mathbf{l}$; if the two points are infinitesimally separated, this last integral $\rightarrow 0$.)

$$\begin{cases} \text{(i)} \Rightarrow A_l R^l = \frac{B_l}{R^{l+1}} \Rightarrow B_l = R^{2l+1} A_l, \\ \text{(ii)} \Rightarrow \sum (l+1) \frac{B_l}{R^{l+2}} P_l(\cos \theta) + \sum l A_l R^{l-2} P_l(\cos \theta) = M \cos \theta. \end{cases}$$

Combining these:

$$\sum (2l+1) R^{l-1} A_l P_l(\cos \theta) = M \cos \theta, \text{ so } A_l = 0 \text{ (} l \neq 1 \text{), and } 3A_1 = M \Rightarrow A_1 = \frac{M}{3}.$$

Thus $W_{\text{in}}(r, \theta) = \frac{M}{3} r \cos \theta = \frac{M}{3} z$, and hence $\mathbf{H}_{\text{in}} = -\nabla W_{\text{in}} = -\frac{M}{3} \hat{\mathbf{z}} = -\frac{1}{3} \mathbf{M}$, so

$$\mathbf{B} = \mu_0(\mathbf{H} + \mathbf{M}) = \mu_0 \left(-\frac{1}{3} \mathbf{M} + \mathbf{M} \right) = \boxed{\frac{2}{3} \mu_0 \mathbf{M}}. \quad \checkmark$$

Problem 6.16

$$\oint \mathbf{H} \cdot d\mathbf{l} = I_{f_{\text{enc}}} = I, \text{ so } \mathbf{H} = \frac{I}{2\pi s} \hat{\phi}. \quad \mathbf{B} = \mu_0(1 + \chi_m)\mathbf{H} = \boxed{\mu_0(1 + \chi_m) \frac{I}{2\pi s} \hat{\phi}}. \quad \mathbf{M} = \chi_m \mathbf{H} = \boxed{\frac{\chi_m I}{2\pi s} \hat{\phi}}.$$

$$\mathbf{J}_b = \nabla \times \mathbf{M} = \frac{1}{s} \frac{\partial}{\partial s} \left(s \frac{\chi_m I}{2\pi s} \right) \hat{\mathbf{z}} = \boxed{0}. \quad \mathbf{K}_b = \mathbf{M} \times \hat{\mathbf{n}} = \boxed{\begin{cases} \frac{\chi_m I}{2\pi a} \hat{\mathbf{z}}, & \text{at } s = a; \\ -\frac{\chi_m I}{2\pi b} \hat{\mathbf{z}}, & \text{at } s = b. \end{cases}}$$

Total enclosed current, for an amperian loop between the cylinders:

$$I + \frac{\chi_m I}{2\pi a} 2\pi a = (1 + \chi_m)I, \quad \text{so } \oint \mathbf{B} \cdot d\mathbf{l} = \mu_0 I_{\text{enc}} = \mu_0(1 + \chi_m)I \Rightarrow \mathbf{B} = \frac{\mu_0(1 + \chi_m)I}{2\pi s} \hat{\phi}. \quad \checkmark$$

Problem 6.17

$$\text{From Eq. 6.20: } \oint \mathbf{H} \cdot d\mathbf{l} = H(2\pi s) = I_{f_{\text{enc}}} = \begin{cases} I(s^2/a^2), & (s < a); \\ I & (s > a). \end{cases}$$

$$H = \left\{ \begin{array}{l} \frac{Is}{2\pi a^2}, \quad (s < a) \\ \frac{I}{2\pi s}, \quad (s > a) \end{array} \right\}, \quad \text{so } B = \mu H = \boxed{\begin{cases} \frac{\mu_0(1 + \chi_m)Is}{2\pi a^2}, & (s < a); \\ \frac{\mu_0 I}{2\pi s}, & (s > a). \end{cases}}$$

$$\mathbf{J}_b = \chi_m \mathbf{J}_f \text{ (Eq. 6.33), and } J_f = \frac{I}{\pi a^2}, \text{ so } \boxed{J_b = \frac{\chi_m I}{\pi a^2}} \text{ (same direction as } I).$$

$$\mathbf{K}_b = \mathbf{M} \times \hat{\mathbf{n}} = \chi_m \mathbf{H} \times \hat{\mathbf{n}} \Rightarrow \boxed{\mathbf{K}_b = \frac{\chi_m I}{2\pi a} \hat{\mathbf{z}}} \text{ (opposite direction to } I).$$

$$I_b = J_b(\pi a^2) + K_b(2\pi a) = \chi_m I - \chi_m I = \boxed{0} \text{ (as it should be, of course).}$$

Problem 6.18

By the method of Prob. 6.15:

$$\text{For large } r, \text{ we want } \mathbf{B}(r, \theta) \rightarrow \mathbf{B}_0 = B_0 \hat{\mathbf{z}}, \text{ so } \mathbf{H} = \frac{1}{\mu_0} \mathbf{B} \rightarrow \frac{1}{\mu_0} B_0 \hat{\mathbf{z}}, \text{ and hence } W \rightarrow -\frac{1}{\mu_0} B_0 z = -\frac{1}{\mu_0} B_0 r \cos \theta.$$

“Potentials”:

$$\begin{cases} W_{\text{in}}(r, \theta) = \sum A_l r^l P_l(\cos \theta), & (r < R); \\ W_{\text{out}}(r, \theta) = -\frac{1}{\mu_0} B_0 r \cos \theta + \sum \frac{B_l}{r^{l+1}} P_l(\cos \theta), & (r > R). \end{cases}$$

Boundary Conditions:

$$\begin{cases} \text{(i) } W_{\text{in}}(R, \theta) = W_{\text{out}}(R, \theta), \\ \text{(ii) } -\mu_0 \frac{\partial W_{\text{out}}}{\partial r} \Big|_R + \mu \frac{\partial W_{\text{in}}}{\partial r} \Big|_R = 0. \end{cases}$$

(The latter follows from Eq. 6.26.)

$$\text{(ii) } \Rightarrow \mu_0 \left[\frac{1}{\mu_0} B_0 \cos \theta + \sum (l+1) \frac{B_l}{R^{l+2}} P_l(\cos \theta) \right] + \mu \sum l A_l R^{l-1} P_l(\cos \theta) = 0.$$

For $l \neq 1$, (i) $\Rightarrow B_l = R^{2l+1} A_l$, so $[\mu_0(l+1) + \mu l] A_l R^{l-1} = 0$, and hence $A_l = 0$.

For $l = 1$, (i) $\Rightarrow A_1 R = -\frac{1}{\mu_0} B_0 R + B_1/R^2$, and (ii) $\Rightarrow B_0 + 2\mu_0 B_1/R^3 + \mu A_1 = 0$, so $A_1 = -3B_0/(2\mu_0 + \mu)$.

$$W_{\text{in}}(r, \theta) = -\frac{3B_0}{(2\mu_0 + \mu)} r \cos \theta = -\frac{3B_0 z}{(2\mu_0 + \mu)}. \quad \mathbf{H}_{\text{in}} = -\nabla W_{\text{in}} = \frac{3B_0}{(2\mu_0 + \mu)} \hat{\mathbf{z}} = \frac{3\mathbf{B}_0}{(2\mu_0 + \mu)}.$$

$$\mathbf{B} = \mu \mathbf{H} = \frac{3\mu \mathbf{B}_0}{(2\mu_0 + \mu)} = \boxed{\left(\frac{1 + \chi_m}{1 + \chi_m/3} \right) \mathbf{B}_0}.$$

By the method of Prob. 4.23:

Step 1: \mathbf{B}_0 magnetizes the sphere: $\mathbf{M}_0 = \chi_m \mathbf{H}_0 = \frac{\chi_m}{\mu_0(1+\chi_m)} \mathbf{B}_0$. This magnetization sets up a field within the sphere given by Eq. 6.16:

$$\mathbf{B}_1 = \frac{2}{3} \mu_0 \mathbf{M}_0 = \frac{2}{3} \frac{\chi_m}{1+\chi_m} \mathbf{B}_0 = \frac{2}{3} \kappa \mathbf{B}_0 \quad (\text{where } \kappa \equiv \frac{\chi_m}{1+\chi_m}).$$

Step 2: \mathbf{B}_1 magnetizes the sphere an additional amount $\mathbf{M}_1 = \frac{\kappa}{\mu_0} \mathbf{B}_1$. This sets up an additional field in the sphere:

$$\mathbf{B}_2 = \frac{2}{3} \mu_0 \mathbf{M}_1 = \frac{2}{3} \kappa \mathbf{B}_1 = \left(\frac{2\kappa}{3}\right)^2 \mathbf{B}_0, \quad \text{etc.}$$

The *total* field is:

$$\mathbf{B} = \mathbf{B}_0 + \mathbf{B}_1 + \mathbf{B}_2 + \cdots = \mathbf{B}_0 + (2\kappa/3)\mathbf{B}_0 + (2\kappa/3)^2\mathbf{B}_0 + \cdots = [1 + (2\kappa/3) + (2\kappa/3)^2 + \cdots] \mathbf{B}_0 = \frac{\mathbf{B}_0}{(1 - 2\kappa/3)}.$$

$$\frac{1}{1 - 2\kappa/3} = \frac{3}{3 - 2\chi_m/(1 + \chi_m)} = \frac{3 + 3\chi_m}{3 + 3\chi_m - 2\chi_m} = \frac{3(1 + \chi_m)}{3 + \chi_m}, \quad \text{so } \mathbf{B} = \left(\frac{1 + \chi_m}{1 + \chi_m/3}\right) \mathbf{B}_0.$$

Problem 6.19

$\Delta \mathbf{m} = -\frac{e^2 r^2}{4m_e} \mathbf{B}$; $\mathbf{M} = \frac{\Delta \mathbf{m}}{V} = -\frac{e^2 r^2}{4m_e V} \mathbf{B}$, where V is the volume per electron. $\mathbf{M} = \chi_m \mathbf{H}$ (Eq. 6.29) $= \frac{\chi_m}{\mu_0(1+\chi_m)} \mathbf{B}$ (Eq. 6.30). So $\chi_m = -\frac{e^2 r^2}{4m_e V} \mu_0$. [Note: $\chi_m \ll 1$, so I won't worry about the $(1 + \chi_m)$ term; for the same reason we need not distinguish \mathbf{B} from \mathbf{B}_{else} , as we did in deriving the Clausius-Mossotti equation in Prob. 4.41.] Let's say $V = \frac{4}{3}\pi r^3$. Then $\chi_m = -\frac{\mu_0}{4\pi} \left(\frac{3e^2}{4m_e r}\right)$. I'll use $1 \text{ \AA} = 10^{-10} \text{ m}$ for r .

Then $\chi_m = -(10^{-7}) \left(\frac{3(1.6 \times 10^{-19})^2}{4(9.1 \times 10^{-31})(10^{-10})}\right) = \boxed{-2 \times 10^{-5}}$, which is not bad—Table 6.1 says $\chi_m = -1 \times 10^{-5}$. However, I used only *one electron* per atom (copper has 29) and a very crude value for r . Since the orbital radius is smaller for the inner electrons, they count for less ($\Delta m \sim r^2$). I have also neglected competing paramagnetic effects. But never mind... this is in the right ballpark.

Problem 6.20

Place the object in a region of zero magnetic field, and heat it above the Curie point—or simply drop it on a hard surface. If it's delicate (a watch, say), place it between the poles of an electromagnet, and magnetize it back and forth many times; each time you reverse the direction, reduce the field slightly.

Problem 6.21

(a) The magnetic force on the dipole is given by Eq. 6.3; to move the dipole in from infinity *we* must exert an opposite force, so the work done is

$$U = - \int_{\infty}^{\mathbf{r}} \mathbf{F} \cdot d\mathbf{l} = - \int_{\infty}^{\mathbf{r}} \nabla(\mathbf{m} \cdot \mathbf{B}) \cdot d\mathbf{l} = -\mathbf{m} \cdot \mathbf{B}(\mathbf{r}) + \mathbf{m} \cdot \mathbf{B}(\infty)$$

(I used the gradient theorem, Eq. 1.55). As long as the magnetic field goes to zero at infinity, then, $U = -\mathbf{m} \cdot \mathbf{B}$. If the magnetic field does *not* go to zero at infinity, one must stipulate that the dipole starts out oriented perpendicular to the field.

(b) Identical to Prob. 4.8, but starting with Eq. 5.89 instead of 3.104.

(c) $U = -\frac{\mu_0}{4\pi} \frac{1}{r^3} [3 \cos \theta_1 \cos \theta_2 - \cos(\theta_2 - \theta_1)] m_1 m_2$. Or, using $\cos(\theta_2 - \theta_1) = \cos \theta_1 \cos \theta_2 + \sin \theta_1 \sin \theta_2$,

$$U = \frac{\mu_0}{4\pi} \frac{m_1 m_2}{r^3} (\sin \theta_1 \sin \theta_2 - 2 \cos \theta_1 \cos \theta_2).$$

Stable position occurs at minimum energy: $\frac{\partial U}{\partial \theta_1} = \frac{\partial U}{\partial \theta_2} = 0$

$$\begin{cases} \frac{\partial U}{\partial \theta_1} = \frac{\mu_0 m_1 m_2}{4\pi r^3} (\cos \theta_1 \sin \theta_2 + 2 \sin \theta_1 \cos \theta_2) = 0 \Rightarrow 2 \sin \theta_1 \cos \theta_2 = -\cos \theta_1 \sin \theta_2; \\ \frac{\partial U}{\partial \theta_2} = \frac{\mu_0 m_1 m_2}{4\pi r^3} (\sin \theta_1 \cos \theta_2 + 2 \cos \theta_1 \sin \theta_2) = 0 \Rightarrow 2 \sin \theta_1 \cos \theta_2 = -4 \cos \theta_1 \sin \theta_2. \end{cases}$$

Thus $\sin \theta_1 \cos \theta_2 = \sin \theta_2 \cos \theta_1 = 0$. $\left\{ \begin{array}{l} \text{Either } \sin \theta_1 = \sin \theta_2 = 0 : \quad \xrightarrow{\textcircled{1}} \quad \text{or} \quad \xrightarrow{\textcircled{2}} \xleftarrow{\quad} \\ \text{or } \cos \theta_1 = \cos \theta_2 = 0 : \quad \uparrow \uparrow \quad \text{or} \quad \uparrow \downarrow \\ \qquad \qquad \qquad \qquad \qquad \qquad \textcircled{3} \qquad \qquad \qquad \qquad \textcircled{4} \end{array} \right.$

Which of these is the *stable* minimum? Certainly not ② or ③—for these \mathbf{m}_2 is not parallel to \mathbf{B}_1 , whereas we know \mathbf{m}_2 will line up along \mathbf{B}_1 . It remains to compare ① (with $\theta_1 = \theta_2 = 0$) and ④ (with $\theta_1 = \pi/2, \theta_2 = -\pi/2$): $U_1 = \frac{\mu_0 m_1 m_2}{4\pi r^3} (-2)$; $U_2 = \frac{\mu_0 m_1 m_2}{4\pi r^3} (-1)$. U_1 is the lower energy, hence the more stable configuration.

Conclusion: They line up parallel, along the line joining them: $\longrightarrow \longrightarrow$

(d) They'd line up the same way: $\longrightarrow \longrightarrow \longrightarrow \longrightarrow \longrightarrow \longrightarrow$

Problem 6.22

$$\mathbf{F} = I \oint d\mathbf{l} \times \mathbf{B} = I \left(\oint d\mathbf{l} \right) \times \mathbf{B}_0 + I \oint d\mathbf{l} \times [(\mathbf{r} \cdot \nabla_0) \mathbf{B}_0] - I \left(\oint d\mathbf{l} \right) \times [(\mathbf{r}_0 \cdot \nabla_0) \mathbf{B}_0] = I \oint d\mathbf{l} \times [(\mathbf{r} \cdot \nabla_0) \mathbf{B}_0]$$

(because $\oint d\mathbf{l} = \mathbf{0}$). Now

$$(d\mathbf{l} \times \mathbf{B}_0)_i = \sum_{j,k} \epsilon_{ijk} dl_j (B_0)_k, \quad \text{and } (\mathbf{r} \cdot \nabla_0) = \sum_l r_l (\nabla_0)_l, \text{ so}$$

$$\begin{aligned} F_i &= I \sum_{j,k,l} \epsilon_{ijk} \left[\oint r_l dl_j \right] [(\nabla_0)_l (B_0)_k] \left\{ \text{Lemma 1 : } \oint r_l dl_j = \sum_m \epsilon_{ljm} a_m \text{ (proof below).} \right\} \\ &= I \sum_{j,k,l,m} \epsilon_{ijk} \epsilon_{ljm} a_m (\nabla_0)_l (B_0)_k \left\{ \text{Lemma 2 : } \sum_j \epsilon_{ijk} \epsilon_{ljm} = \delta_{il} \delta_{km} - \delta_{im} \delta_{kl} \text{ (proof below).} \right\} \\ &= I \sum_{k,l,m} (\delta_{il} \delta_{km} - \delta_{im} \delta_{kl}) a_m (\nabla_0)_l (B_0)_k = I \sum_k [a_k (\nabla_0)_i (B_0)_k - a_i (\nabla_0)_k (B_0)_k] \\ &= I [(\nabla_0)_i (\mathbf{a} \cdot \mathbf{B}_0) - a_i (\nabla_0 \cdot \mathbf{B}_0)]. \end{aligned}$$

But $\nabla_0 \cdot \mathbf{B}_0 = 0$ (Eq. 5.50), and $\mathbf{m} = I\mathbf{a}$ (Eq. 5.86), so $\mathbf{F} = \nabla_0(\mathbf{m} \cdot \mathbf{B}_0)$ (the subscript just reminds us to take the derivatives at the point where \mathbf{m} is located). qed

Proof of Lemma 1:

Eq. 1.108 says $\oint (\mathbf{c} \cdot \mathbf{r}) d\mathbf{l} = \mathbf{a} \times \mathbf{c} = -\mathbf{c} \times \mathbf{a}$. The j th component is $\sum_p \oint c_p r_p dl_j = -\sum_{p,m} \epsilon_{jpm} c_p a_m$. Pick $c_p = \delta_{pl}$ (i.e. 1 for the l th component, zero for the others). Then $\oint r_l dl_j = -\sum_m \epsilon_{jlm} a_m = \sum_m \epsilon_{ljm} a_m$. qed

Proof of Lemma 2:

$\epsilon_{ijk} \epsilon_{ljm} = 0$ unless ijk and ljm are both permutations of 123. In particular, i must either be l or m , and k must be the other, so

$$\sum_j \epsilon_{ijk} \epsilon_{ljm} = A \delta_{il} \delta_{km} + B \delta_{im} \delta_{kl}.$$

To determine the constant A , pick $i = l = 1$, $k = m = 3$; the only contribution comes from $j = 2$:

$$\epsilon_{123}\epsilon_{123} = 1 = A\delta_{11}\delta_{33} + B\delta_{13}\delta_{31} = A \Rightarrow A = 1.$$

To determine B , pick $i = m = 1$, $k = l = 3$:

$$\epsilon_{123}\epsilon_{321} = -1 = A\delta_{13}\delta_{31} + B\delta_{11}\delta_{33} = B \Rightarrow B = -1.$$

So

$$\sum_j \epsilon_{ijk}\epsilon_{ljm} = \delta_{il}\delta_{km} - \delta_{im}\delta_{kl}. \quad \text{qed}$$

Problem 6.23

(a) $\mathbf{B}_1 = \frac{\mu_0}{4\pi} \frac{2m}{z^3} \hat{\mathbf{z}}$ (Eq. 5.88, with $\theta = 0$). So $\mathbf{m}_2 \cdot \mathbf{B}_1 = -\frac{\mu_0}{2\pi} \frac{m^2}{z^3}$. $\mathbf{F} = \nabla(\mathbf{m} \cdot \mathbf{B})$ (Eq. 6.3) $\Rightarrow \mathbf{F} = \frac{\partial}{\partial z} \left[-\frac{\mu_0}{2\pi} \frac{m^2}{z^3} \right] \hat{\mathbf{z}} = \frac{3\mu_0 m^2}{2\pi z^4} \hat{\mathbf{z}}$. This is the magnetic force *upward* (on the upper magnet); it balances the gravitational force downward ($-m_d g \hat{\mathbf{z}}$):

$$\frac{3\mu_0 m^2}{2\pi z^4} - m_d g = 0 \Rightarrow z = \left[\frac{3\mu_0 m^2}{2\pi m_d g} \right]^{1/4}.$$

(b) The middle magnet is repelled *upward* by lower magnet and *downward* by upper magnet:

$$\frac{3\mu_0 m^2}{2\pi x^4} - \frac{3\mu_0 m^2}{2\pi y^4} - m_d g = 0.$$

The top magnet is repelled *upward* by middle magnet, and attracted *downward* by lower magnet:

$$\frac{3\mu_0 m^2}{2\pi y^4} - \frac{3\mu_0 m^2}{2\pi(x+y)^4} - m_d g = 0.$$

Subtracting: $\frac{3\mu_0 m^2}{2\pi} \left[\frac{1}{x^4} - \frac{1}{y^4} - \frac{1}{y^4} + \frac{1}{(x+y)^4} \right] - m_d g + m_d g = 0$, or $\frac{1}{x^4} - \frac{2}{y^4} + \frac{1}{(x+y)^4} = 0$, so: $2 = \frac{1}{(x/y)^4} + \frac{1}{(x/y+1)^4}$.

Let $\alpha \equiv x/y$; then $2 = \frac{1}{\alpha^4} + \frac{1}{(\alpha+1)^4}$. Mathematica gives the numerical solution $\alpha = \boxed{x/y = 0.850115\dots}$

Problem 6.24

(a) Forces on the upper charge:

$$\mathbf{F}_q = \frac{1}{4\pi\epsilon_0} \frac{q^2}{z^2} \hat{\mathbf{z}}, \quad \mathbf{F}_m = \nabla(\mathbf{m} \cdot \mathbf{B}) = \nabla \left(m \frac{2\mu_0 m}{4\pi z^3} \right) = \frac{\mu_0 m^2}{2\pi} \left(\frac{-3}{z^4} \right) \hat{\mathbf{z}}.$$

At equilibrium,

$$\frac{1}{4\pi\epsilon_0} \frac{q^2}{z^2} = \frac{3\mu_0 m^2}{2\pi z^4} \Rightarrow z^2 = \frac{6\mu_0 \epsilon_0 m^2}{q^2} \Rightarrow z = \boxed{\sqrt{6} \frac{m}{qc}},$$

where $1/\sqrt{\epsilon_0 \mu_0} = c$, the speed of light.

(b) For electrons, $q = 1.6 \times 10^{-19}$ C (actually, it's the *magnitude* of the charge we want in the expression above), and $m = 9.22 \times 10^{-24}$ A m² (the Bohr magneton—see Problem 5.58), so

$$z = \sqrt{6} \frac{9.22 \times 10^{-24}}{(1.6 \times 10^{-19})(3 \times 10^8)} = \boxed{4.72 \times 10^{-13} \text{ m.}}$$

(For comparison, the Bohr radius is 0.5×10^{-10} m, so the equilibrium separation is about 1% of the size of a hydrogen atom.)

(c) Good question! Certainly the answer is no. Presumably this is an unstable equilibrium, so unless you could find a way to maintain the orientation of the dipoles, and keep them on the z axis, the structure would fall apart.

Problem 6.25

(a) The *electric* field inside a uniformly *polarized* sphere, $\mathbf{E} = -\frac{1}{3\epsilon_0}\mathbf{P}$ (Eq. 4.14) translates to $\mathbf{H} = -\frac{1}{3\mu_0}(\mu_0\mathbf{M}) = -\frac{1}{3}\mathbf{M}$. But $\mathbf{B} = \mu_0(\mathbf{H} + \mathbf{M})$. So the *magnetic* field inside a uniformly *magnetized* sphere is $\mathbf{B} = \mu_0(-\frac{1}{3}\mathbf{M} + \mathbf{M}) =$

$$\frac{2}{3}\mu_0\mathbf{M} \quad (\text{same as Eq. 6.16}).$$

(b) The *electric* field inside a sphere of linear *dielectric* in an otherwise uniform *electric* field is $\mathbf{E} = \frac{1}{1+\chi_e/3}\mathbf{E}_0$ (Eq. 4.49). Now χ_e translates to χ_m , for then Eq. 4.30 ($\mathbf{P} = \epsilon_0\chi_e\mathbf{E}$) goes to $\mu_0\mathbf{M} = \mu_0\chi_m\mathbf{H}$, or $\mathbf{M} = \chi_m\mathbf{H}$ (Eq. 6.29). So Eq. 4.49 $\Rightarrow \mathbf{H} = \frac{1}{1+\chi_m/3}\mathbf{H}_0$. But $\mathbf{B} = \mu_0(1 + \chi_m)\mathbf{H}$, and $\mathbf{B}_0 = \mu_0\mathbf{H}_0$ (Eqs. 6.31 and 6.32), so the *magnetic* field inside a sphere of linear *magnetic* material in an otherwise uniform *magnetic* field is

$$\frac{\mathbf{B}}{\mu_0(1 + \chi_m)} = \frac{1}{(1 + \chi_m/3)} \frac{\mathbf{B}_0}{\mu_0}, \quad \text{or} \quad \mathbf{B} = \left(\frac{1 + \chi_m}{1 + \chi_m/3} \right) \mathbf{B}_0 \quad (\text{as in Prob. 6.18}).$$

(c) The average *electric* field over a sphere, due to charges within, is $\mathbf{E}_{\text{ave}} = -\frac{1}{4\pi\epsilon_0} \frac{\mathbf{P}}{R^3}$. Let's pretend the charges are all due to the frozen-in polarization of some medium (whatever ρ might be, we can solve $\nabla \cdot \mathbf{P} = -\rho$ to find the appropriate \mathbf{P}). In this case there are *no* free charges, and $\mathbf{p} = \int \mathbf{P} d\tau$, so $\mathbf{E}_{\text{ave}} = -\frac{1}{4\pi\epsilon_0} \frac{1}{R^3} \int \mathbf{P} d\tau$, which translates to

$$\mathbf{H}_{\text{ave}} = -\frac{1}{4\pi\mu_0} \frac{1}{R^3} \int \mu_0\mathbf{M} d\tau = -\frac{1}{4\pi R^3} \mathbf{m}.$$

But $\mathbf{B} = \mu_0(\mathbf{H} + \mathbf{M})$, so $\mathbf{B}_{\text{ave}} = -\frac{\mu_0}{4\pi} \frac{\mathbf{m}}{R^3} + \mu_0\mathbf{M}_{\text{ave}}$, and $\mathbf{M}_{\text{ave}} = \frac{\mathbf{m}}{\frac{4}{3}\pi R^3}$, so $\mathbf{B}_{\text{ave}} = \frac{\mu_0}{4\pi} \frac{2\mathbf{m}}{R^3}$, in agreement

with Eq. 5.93. (We must assume for this argument that all the currents are *bound*, but again it doesn't really matter, since we can model any current configuration by an appropriate frozen-in magnetization. See G. H. Goedecke, *Am. J. Phys.* **66**, 1010 (1998).)

Problem 6.26

$$\text{Eq. 2.15 : } \mathbf{E} = \rho \left\{ \frac{1}{4\pi\epsilon_0} \int_V \frac{\hat{\mathbf{r}}}{r^2} d\tau' \right\} \quad (\text{for uniform charge density});$$

$$\text{Eq. 4.9 : } V = \mathbf{P} \cdot \left\{ \frac{1}{4\pi\epsilon_0} \int_V \frac{\hat{\mathbf{r}}}{r^2} d\tau' \right\} \quad (\text{for uniform polarization});$$

$$\text{Eq. 6.11 : } \mathbf{A} = \mu_0\epsilon_0\mathbf{M} \times \left\{ \frac{1}{4\pi\epsilon_0} \int_V \frac{\hat{\mathbf{r}}}{r^2} d\tau' \right\} \quad (\text{for uniform magnetization}).$$

For a uniformly charged sphere (radius R): $\begin{cases} \mathbf{E}_{\text{in}} = \rho \left(\frac{1}{3\epsilon_0} \mathbf{r} \right) & (\text{Prob. 2.12}), \\ \mathbf{E}_{\text{out}} = \rho \left(\frac{1}{3\epsilon_0} \frac{R^3}{r^2} \hat{\mathbf{r}} \right) & (\text{Ex. 2.3}). \end{cases}$

So the scalar potential of a uniformly polarized sphere is: $\begin{cases} V_{\text{in}} = \frac{1}{3\epsilon_0} (\mathbf{P} \cdot \mathbf{r}), \\ V_{\text{out}} = \frac{1}{3\epsilon_0} \frac{R^3}{r^2} (\mathbf{P} \cdot \hat{\mathbf{r}}), \end{cases}$

and the vector potential of a uniformly magnetized sphere is: $\begin{cases} \mathbf{A}_{\text{in}} = \frac{\mu_0}{3} (\mathbf{M} \times \mathbf{r}), \\ \mathbf{A}_{\text{out}} = \frac{\mu_0}{3} \frac{R^3}{r^2} (\mathbf{M} \times \hat{\mathbf{r}}), \end{cases}$

(confirming the results of Ex. 4.2 and of Exs. 6.1 and 5.11).

Problem 6.27

At the interface, the perpendicular component of \mathbf{B} is continuous (Eq. 6.26), and the parallel component of \mathbf{H} is continuous (Eq. 6.25 with $\mathbf{K}_f = 0$). So $B_1^\perp = B_2^\perp$, $\mathbf{H}_1^\parallel = \mathbf{H}_2^\parallel$. But $\mathbf{B} = \mu\mathbf{H}$ (Eq. 6.31), so $\frac{1}{\mu_1}\mathbf{B}_1^\parallel = \frac{1}{\mu_2}\mathbf{B}_2^\parallel$. Now $\tan\theta_1 = B_1^\parallel/B_1^\perp$, and $\tan\theta_2 = B_2^\parallel/B_2^\perp$, so

$$\frac{\tan\theta_2}{\tan\theta_1} = \frac{B_2^\parallel/B_2^\perp}{B_1^\parallel/B_1^\perp} = \frac{B_2^\parallel}{B_1^\parallel} = \frac{\mu_2}{\mu_1}$$

(the same form, though for different reasons, as Eq. 4.68).

Problem 6.28

In view of Eq. 6.33, there is a *bound* dipole at the center: $\mathbf{m}_b = \chi_m\mathbf{m}$. So the *net* dipole moment at the center is $\mathbf{m}_{\text{center}} = \mathbf{m} + \mathbf{m}_b = (1 + \chi_m)\mathbf{m} = \frac{\mu}{\mu_0}\mathbf{m}$. This produces a field given by Eq. 5.89:

$$\mathbf{B}_{\text{dipole center}} = \frac{\mu}{4\pi} \frac{1}{r^3} [3(\mathbf{m} \cdot \hat{\mathbf{r}})\hat{\mathbf{r}} - \mathbf{m}].$$

This accounts for the *first* term in the field. The remainder must be due to the bound surface current (\mathbf{K}_b) at $r = R$ (since there can be no volume bound current, according to Eq. 6.33). Let us make an educated guess (based either on the answer provided or on the analogous electrical Prob. 4.37) that the field due to the surface bound current is (for interior points) of the form $\mathbf{B}_{\text{surface current}} = A\mathbf{m}$ (i.e. a constant, proportional to \mathbf{m}). In that case the magnetization will be:

$$\mathbf{M} = \chi_m\mathbf{H} = \frac{\chi_m}{\mu}\mathbf{B} = \frac{\chi_m}{4\pi} \frac{1}{r^3} [3(\mathbf{m} \cdot \hat{\mathbf{r}})\hat{\mathbf{r}} - \mathbf{m}] + \frac{\chi_m}{\mu} A\mathbf{m}.$$

This will produce bound currents $\mathbf{J}_b = \nabla \times \mathbf{M} = \mathbf{0}$, as it should, for $0 < r < R$ (no need to *calculate* this curl—the second term is *constant*, and the first is essentially the field of a dipole, which we know is curl-less, except at $r = 0$), and

$$\mathbf{K}_b = \mathbf{M}(R) \times \hat{\mathbf{r}} = \frac{\chi_m}{4\pi R^3} (-\mathbf{m} \times \hat{\mathbf{r}}) + \frac{\chi_m A}{\mu} (\mathbf{m} \times \hat{\mathbf{r}}) = \chi_m m \left(-\frac{1}{4\pi R^3} + \frac{A}{\mu} \right) \sin\theta \hat{\boldsymbol{\phi}}.$$

But this is exactly the surface current produced by a spinning sphere: $\mathbf{K} = \sigma\mathbf{v} = \sigma\omega R \sin\theta \hat{\boldsymbol{\phi}}$, with $(\sigma\omega R) \leftrightarrow \chi_m m \left(\frac{A}{\mu} - \frac{1}{4\pi R^3} \right)$. So the field it produces (for points inside) is (Eq. 5.70):

$$\mathbf{B}_{\text{surface current}} = \frac{2}{3}\mu_0(\sigma\omega R) = \frac{2}{3}\mu_0\chi_m m \left(\frac{A}{\mu} - \frac{1}{4\pi R^3} \right).$$

Everything is consistent, therefore, provided $A = \frac{2}{3}\mu_0\chi_m \left(\frac{A}{\mu} - \frac{1}{4\pi R^3} \right)$, or $A \left(1 - \frac{2\mu_0}{3\mu}\chi_m \right) = -\frac{2}{3}\frac{\mu_0\chi_m}{4\pi R^3}$. But $\chi_m = \left(\frac{\mu}{\mu_0} \right) - 1$, so $A \left(1 - \frac{2}{3} + \frac{2}{3}\frac{\mu_0}{\mu} \right) = -\frac{2}{3}\frac{(\mu - \mu_0)}{4\pi R^3}$, or $A \left(1 + \frac{2\mu_0}{\mu} \right) = 2\frac{(\mu_0 - \mu)}{4\pi R^3}$; $A = \frac{\mu}{4\pi} \frac{2(\mu_0 - \mu)}{R^3(2\mu_0 + \mu)}$, and hence

$$\mathbf{B} = \frac{\mu}{4\pi} \left\{ \frac{1}{r^3} [3(\mathbf{m} \cdot \hat{\mathbf{r}})\hat{\mathbf{r}} - \mathbf{m}] + \frac{2(\mu_0 - \mu)\mathbf{m}}{R^3(2\mu_0 + \mu)} \right\}. \quad \text{qed}$$

The *exterior* field is that of the central dipole plus that of the surface current, which, according to Prob. 5.37, is *also* a perfect dipole field, of dipole moment

$$\mathbf{m}_{\text{surface current}} = \frac{4}{3}\pi R^3(\sigma\omega R) = \frac{4}{3}\pi R^3 \left(\frac{3}{2\mu_0} \mathbf{B}_{\text{surface current}} \right) = \frac{2\pi R^3}{\mu_0} \frac{\mu}{4\pi} \frac{2(\mu_0 - \mu)\mathbf{m}}{R^3(2\mu_0 + \mu)} = \frac{\mu(\mu_0 - \mu)\mathbf{m}}{\mu_0(2\mu_0 + \mu)}.$$

So the *total* dipole moment is:

$$\mathbf{m}_{\text{tot}} = \frac{\mu}{\mu_0} \mathbf{m} + \frac{\mu}{\mu_0} \mathbf{m} \frac{(\mu_0 - \mu)}{(2\mu_0 + \mu)} = \frac{3\mu \mathbf{m}}{(2\mu_0 + \mu)},$$

and hence the field (for $r > R$) is

$$\mathbf{B} = \frac{\mu_0}{4\pi} \left(\frac{3\mu}{2\mu_0 + \mu} \right) \frac{1}{r^3} [3(\mathbf{m} \cdot \hat{\mathbf{r}}) \hat{\mathbf{r}} - \mathbf{m}].$$

Problem 6.29

The problem is that the field inside a *cavity* is not the same as the field in the material itself.

(a) *Ampère type*. The field deep inside the magnet is that of a long solenoid, $\mathbf{B}_0 \approx \mu_0 \mathbf{M}$. From Prob. 6.13:

$$\begin{cases} \text{Sphere : } \mathbf{B} = \mathbf{B}_0 - \frac{2}{3}\mu_0 \mathbf{M} = \frac{1}{3}\mu_0 \mathbf{M}; \\ \text{Needle : } \mathbf{B} = \mathbf{B}_0 - \mu_0 \mathbf{M} = 0; \\ \text{Wafer : } \mathbf{B} = \mu_0 \mathbf{M}. \end{cases}$$

(b) *Gilbert type*. This is analogous to the *electric* case. The field at the center is approximately that midway between two distant point charges, $\mathbf{B}_0 \approx 0$. From Prob. 4.16 (with $\mathbf{E} \rightarrow \mathbf{B}$, $1/\epsilon_0 \rightarrow \mu_0$, $\mathbf{P} \rightarrow \mathbf{M}$):

$$\begin{cases} \text{Sphere : } \mathbf{B} = \mathbf{B}_0 + \frac{\mu_0}{3} \mathbf{M} = \frac{1}{3}\mu_0 \mathbf{M}; \\ \text{Needle : } \mathbf{B} = \mathbf{B}_0 = 0; \\ \text{Wafer : } \mathbf{B} = \mathbf{B}_0 + \mu_0 \mathbf{M} = \mu_0 \mathbf{M}. \end{cases}$$

In the cavities, then, the fields are the *same* for the two models, and this will be no test at all. Yes. Fund it with \$1 M from the Office of Alternative Medicine.

Chapter 7

Electrodynamics

Problem 7.1

(a) Let Q be the charge on the inner shell. Then $\mathbf{E} = \frac{1}{4\pi\epsilon_0} \frac{Q}{r^2} \hat{\mathbf{r}}$ in the space between them, and $(V_a - V_b) = -\int_b^a \mathbf{E} \cdot d\mathbf{r} = -\frac{1}{4\pi\epsilon_0} Q \int_b^a \frac{1}{r^2} dr = \frac{Q}{4\pi\epsilon_0} \left(\frac{1}{a} - \frac{1}{b}\right)$.

$$I = \int \mathbf{J} \cdot d\mathbf{a} = \sigma \int \mathbf{E} \cdot d\mathbf{a} = \sigma \frac{Q}{\epsilon_0} = \frac{\sigma}{\epsilon_0} \frac{4\pi\epsilon_0(V_a - V_b)}{(1/a - 1/b)} = \boxed{4\pi\sigma \frac{(V_a - V_b)}{(1/a - 1/b)}}.$$

$$(b) R = \frac{V_a - V_b}{I} = \boxed{\frac{1}{4\pi\sigma} \left(\frac{1}{a} - \frac{1}{b}\right)}.$$

(c) For large b ($b \gg a$), the second term is negligible, and $R = 1/4\pi\sigma a$. Essentially all of the resistance is in the region right around the inner sphere. Successive shells, as you go out, contribute less and less, because the cross-sectional area ($4\pi r^2$) gets larger and larger. For the two submerged spheres, $R = \frac{2}{4\pi\sigma a} = \frac{1}{2\pi\sigma a}$ (one R as the current leaves the first, one R as it converges on the second). Therefore $I = V/R = \boxed{2\pi\sigma aV}$.

Problem 7.2

(a) $V = Q/C = IR$. Because positive I means the charge on the capacitor is *decreasing*, $\frac{dQ}{dt} = -I = -\frac{1}{RC}Q$, so $Q(t) = Q_0 e^{-t/RC}$. But $Q_0 = Q(0) = CV_0$, so $\boxed{Q(t) = CV_0 e^{-t/RC}}$.

$$\text{Hence } I(t) = -\frac{dQ}{dt} = CV_0 \frac{1}{RC} e^{-t/RC} = \boxed{\frac{V_0}{R} e^{-t/RC}}.$$

$$(b) W = \left[\frac{1}{2}CV_0^2\right]. \text{ The energy delivered to the resistor is } \int_0^\infty P dt = \int_0^\infty I^2 R dt = \frac{V_0^2}{R} \int_0^\infty e^{-2t/RC} dt = \frac{V_0^2}{R} \left(-\frac{RC}{2} e^{-2t/RC}\right) \Big|_0^\infty = \frac{1}{2}CV_0^2. \quad \checkmark$$

(c) $V_0 = Q/C + IR$. This time positive I means Q is *increasing*: $\frac{dQ}{dt} = I = \frac{1}{RC}(CV_0 - Q) \Rightarrow \frac{dQ}{Q - CV_0} = -\frac{1}{RC} dt \Rightarrow \ln(Q - CV_0) = -\frac{1}{RC}t + \text{constant} \Rightarrow Q(t) = CV_0 + ke^{-t/RC}$. But $Q(0) = 0 \Rightarrow k = -CV_0$, so

$$\boxed{Q(t) = CV_0 (1 - e^{-t/RC})}. \quad I(t) = \frac{dQ}{dt} = CV_0 \left(\frac{1}{RC} e^{-t/RC}\right) = \boxed{\frac{V_0}{R} e^{-t/RC}}.$$

(d) Energy from battery: $\int_0^\infty V_0 I dt = \frac{V_0^2}{R} \int_0^\infty e^{-t/RC} dt = \frac{V_0^2}{R} \left(-RCe^{-t/RC} \right) \Big|_0^\infty = \frac{V_0^2}{R} RC = \boxed{CV_0^2}$.

Since $I(t)$ is the same as in (a), the energy delivered to the resistor is again $\boxed{\frac{1}{2}CV_0^2}$. The final energy in the capacitor is also $\boxed{\frac{1}{2}CV_0^2}$, so $\boxed{\text{half}}$ the energy from the battery goes to the capacitor, and the other half to the resistor.

Problem 7.3

(a) $I = \int \mathbf{J} \cdot d\mathbf{a}$, where the integral is taken over a surface enclosing the positively charged conductor. But $\mathbf{J} = \sigma \mathbf{E}$, and Gauss's law says $\int \mathbf{E} \cdot d\mathbf{a} = \frac{1}{\epsilon_0} Q$, so $I = \sigma \int \mathbf{E} \cdot d\mathbf{a} = \frac{\sigma}{\epsilon_0} Q$. But $Q = CV$, and $V = IR$, so $I = \frac{\sigma}{\epsilon_0} CIR$, or $\boxed{R = \frac{\epsilon_0}{\sigma C}}$. qed

(b) $Q = CV = CIR \Rightarrow \frac{dQ}{dt} = -I = -\frac{1}{RC}Q \Rightarrow \boxed{Q(t) = Q_0 e^{-t/RC}}$, or, since $V = Q/C$, $V(t) = V_0 e^{-t/RC}$. The time constant is $\tau = RC = \boxed{\epsilon_0/\sigma}$.

Problem 7.4

$I = J(s) 2\pi s L \Rightarrow J(s) = I/2\pi s L$. $E = J/\sigma = I/2\pi s \sigma L = I/2\pi k L$.
 $V = -\int_b^a \mathbf{E} \cdot d\mathbf{l} = -\frac{I}{2\pi k L} (a - b)$. So $\boxed{R = \frac{b - a}{2\pi k L}}$.

Problem 7.5

$$I = \frac{\mathcal{E}}{r + R}; P = I^2 R = \frac{\mathcal{E}^2 R}{(r + R)^2}; \frac{dP}{dR} = \mathcal{E}^2 \left[\frac{1}{(r + R)^2} - \frac{2R}{(r + R)^3} \right] = 0 \Rightarrow r + R = 2R \Rightarrow \boxed{R = r}$$

Problem 7.6

$\mathcal{E} = \oint \mathbf{E} \cdot d\mathbf{l} = \boxed{\text{zero}}$ for all electrostatic fields. It looks as though $\mathcal{E} = \oint \mathbf{E} \cdot d\mathbf{l} = (\sigma/\epsilon_0)h$, as would indeed be the case if the field were really just σ/ϵ_0 inside and zero outside. But in fact there is always a "fringing field" at the edges (Fig. 4.31), and this is evidently just right to kill off the contribution from the left end of the loop. The current is $\boxed{\text{zero}}$.

Problem 7.7

(a) $\mathcal{E} = -\frac{d\Phi}{dt} = -Bl \frac{dx}{dt} = -Blv$; $\mathcal{E} = IR \Rightarrow \boxed{I = \frac{Blv}{R}}$. (Never mind the minus sign—it just tells you the direction of flow: $(\mathbf{v} \times \mathbf{B})$ is upward, in the bar, so downward through the resistor.)

(b) $F = IlB = \boxed{\frac{B^2 l^2 v}{R}}$, to the $\boxed{\text{left}}$.

(c) $F = ma = m \frac{dv}{dt} = -\frac{B^2 l^2}{R} v \Rightarrow \frac{dv}{dt} = -\left(\frac{B^2 l^2}{Rm}\right)v \Rightarrow \boxed{v = v_0 e^{-\frac{B^2 l^2}{mR} t}}$.

(d) The energy goes into heat in the resistor. The power delivered to resistor is $I^2 R$, so

$$\frac{dW}{dt} = I^2 R = \frac{B^2 l^2 v^2}{R^2} R = \frac{B^2 l^2}{R} v_0^2 e^{-2\alpha t}, \text{ where } \alpha \equiv \frac{B^2 l^2}{mR}; \quad \frac{dW}{dt} = \alpha m v_0^2 e^{-2\alpha t}.$$

The total energy delivered to the resistor is $W = \alpha m v_0^2 \int_0^\infty e^{-2\alpha t} dt = \alpha m v_0^2 \left. \frac{e^{-2\alpha t}}{-2\alpha} \right|_0^\infty = \alpha m v_0^2 \frac{1}{2\alpha} = \frac{1}{2} m v_0^2$. ✓

Problem 7.8

(a) The field of long wire is $\mathbf{B} = \frac{\mu_0 I}{2\pi s} \hat{\phi}$, so $\Phi = \int \mathbf{B} \cdot d\mathbf{a} = \frac{\mu_0 I}{2\pi} \int_s^{s+a} \frac{1}{s} (a ds) = \boxed{\frac{\mu_0 I a}{2\pi} \ln\left(\frac{s+a}{s}\right)}$.

(b) $\mathcal{E} = -\frac{d\Phi}{dt} = -\frac{\mu_0 I a}{2\pi} \frac{d}{dt} \ln\left(\frac{s+a}{s}\right)$, and $\frac{ds}{dt} = v$, so $-\frac{\mu_0 I a}{2\pi} \left(\frac{1}{s+a} \frac{ds}{dt} - \frac{1}{s} \frac{ds}{dt}\right) = \boxed{\frac{\mu_0 I a^2 v}{2\pi s(s+a)}}$.

The field points *out* of the page, so the force on a charge in the nearby side of the square is *to the right*. In the far side it's also to the right, but here the field is weaker, so the current flows counterclockwise.

(c) This time the flux is *constant*, so $\mathcal{E} = 0$.

Problem 7.9

Since $\nabla \cdot \mathbf{B} = 0$, Theorem 2(c) (Sect. 1.6.2) guarantees that $\int \mathbf{B} \cdot d\mathbf{a}$ is the same for *all* surfaces with a given boundary line.

Problem 7.10

$$\Phi = \mathbf{B} \cdot \mathbf{a} = Ba^2 \cos \theta$$

Here $\theta = \omega t$, so

$$\mathcal{E} = -\frac{d\Phi}{dt} = -Ba^2(-\sin \omega t)\omega;$$

$$\boxed{\mathcal{E} = B\omega a^2 \sin \omega t.}$$

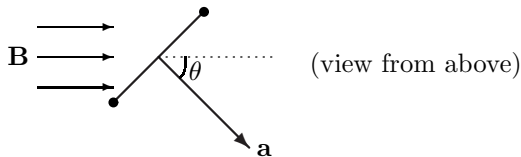

Problem 7.11

$\mathcal{E} = Blv = IR \Rightarrow I = \frac{Bl}{R}v \Rightarrow$ upward magnetic force $= IlB = \frac{B^2 l^2}{R}v$. This opposes the gravitational force downward:

$$mg - \frac{B^2 l^2}{R}v = m \frac{dv}{dt}; \quad \frac{dv}{dt} = g - \alpha v, \quad \text{where } \alpha \equiv \frac{B^2 l^2}{mR}. \quad g - \alpha v_t = 0 \Rightarrow v_t = \frac{g}{\alpha} = \boxed{\frac{mgR}{B^2 l^2}}.$$

$$\frac{dv}{g - \alpha v} = dt \Rightarrow -\frac{1}{\alpha} \ln(g - \alpha v) = t + \text{const.} \Rightarrow g - \alpha v = Ae^{-\alpha t}; \quad \text{at } t = 0, v = 0, \text{ so } A = g.$$

$$\alpha v = g(1 - e^{-\alpha t}); \quad v = \frac{g}{\alpha}(1 - e^{-\alpha t}) = \boxed{v_t(1 - e^{-\alpha t})}.$$

At 90% of terminal velocity, $v/v_t = 0.9 = 1 - e^{-\alpha t} \Rightarrow e^{-\alpha t} = 1 - 0.9 = 0.1$; $\ln(0.1) = -\alpha t$; $\ln 10 = \alpha t$;

$$t = \frac{1}{\alpha} \ln 10, \quad \text{or } \boxed{t_{90\%} = \frac{v_t}{g} \ln 10.}$$

Now the numbers: $m = 4\eta Al$, where η is the mass density of aluminum, A is the cross-sectional area, and l is the length of a side. $R = 4l/A\sigma$, where σ is the conductivity of aluminum. So

$$v_t = \frac{4\eta Alg4l}{A\sigma B^2 l^2} = \frac{16\eta g}{\sigma B^2} = \frac{16g\eta\rho}{B^2}, \quad \text{and } \left\{ \begin{array}{l} \rho = 2.8 \times 10^{-8} \Omega \text{ m} \\ g = 9.8 \text{ m/s}^2 \\ \eta = 2.7 \times 10^3 \text{ kg/m}^3 \\ B = 1 \text{ T} \end{array} \right\}.$$

$$\text{So } v_t = \frac{(16)(9.8)(2.7 \times 10^3)(2.8 \times 10^{-8})}{1} = \boxed{1.2 \text{ cm/s}}; \quad t_{90\%} = \frac{1.2 \times 10^{-2}}{9.8} \ln(10) = \boxed{2.8 \text{ ms}}.$$

If the loop were cut, it would fall freely, with acceleration g .

Problem 7.12

$$\Phi = \pi \left(\frac{a}{2}\right)^2 B = \frac{\pi a^2}{4} B_0 \cos(\omega t); \quad \mathcal{E} = -\frac{d\Phi}{dt} = \frac{\pi a^2}{4} B_0 \omega \sin(\omega t). \quad I(t) = \frac{\mathcal{E}}{R} = \boxed{\frac{\pi a^2 \omega}{4R} B_0 \sin(\omega t)}.$$

Problem 7.13

$$\Phi = \int B dx dy = kt^2 \int_0^a dx \int_0^a y^3 dy = \frac{1}{4} kt^2 a^5. \quad \mathcal{E} = -\frac{d\Phi}{dt} = -\boxed{\frac{1}{2} kta^5}.$$

Problem 7.14

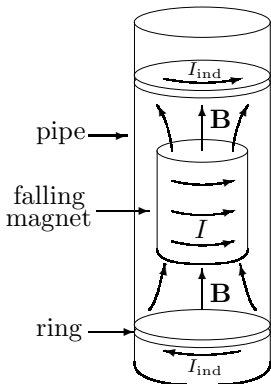

Suppose the current (I) in the magnet flows counterclockwise (viewed from above), as shown, so its field, near the ends, points *upward*. A ring of pipe *below* the magnet experiences an increasing upward flux, as the magnet approaches, and hence (by Lenz's law) a current (I_{ind}) will be induced in it such as to produce a *downward* flux. Thus I_{ind} must flow *clockwise*, which is *opposite* to the current in the magnet. Since opposite currents repel, the force on the magnet is *upward*. Meanwhile, a ring *above* the magnet experiences a *decreasing* (upward) flux, so *its* induced current is *parallel* to I , and it *attracts* the magnet upward. And the flux through rings *next* to the magnet is constant, so *no* current is induced in them. *Conclusion:* the delay is due to forces exerted on the magnet by induced eddy currents in the pipe.

Problem 7.15

In the quasistatic approximation, $\mathbf{B} = \begin{cases} \mu_0 n I \hat{\mathbf{z}}, & (s < a); \\ \mathbf{0}, & (s > a). \end{cases}$

Inside: for an “amperian loop” of radius $s < a$,

$$\Phi = B\pi s^2 = \mu_0 n I \pi s^2; \quad \oint \mathbf{E} \cdot d\mathbf{l} = E 2\pi s = -\frac{d\Phi}{dt} = -\mu_0 n \pi s^2 \frac{dI}{dt}; \quad \boxed{\mathbf{E} = -\frac{\mu_0 n s}{2} \frac{dI}{dt} \hat{\phi}}.$$

Outside: for an “amperian loop” of radius $s > a$:

$$\Phi = B\pi a^2 = \mu_0 n I \pi a^2; \quad E 2\pi s = -\mu_0 n \pi a^2 \frac{dI}{dt}; \quad \boxed{\mathbf{E} = -\frac{\mu_0 n a^2}{2s} \frac{dI}{dt} \hat{\phi}}.$$

Problem 7.16

(a) The magnetic field (in the quasistatic approximation) is “circumferential”. This is analogous to the current in a solenoid, and hence the field is longitudinal.

(b) Use the “amperian loop” shown.

Outside, $\mathbf{B} = \mathbf{0}$, so here $\mathbf{E} = \mathbf{0}$ (like \mathbf{B} outside a solenoid).

So $\oint \mathbf{E} \cdot d\mathbf{l} = El = -\frac{d\Phi}{dt} = -\frac{d}{dt} \int \mathbf{B} \cdot d\mathbf{a} = -\frac{d}{dt} \int_s^a \frac{\mu_0 I}{2\pi s'} l ds'$

$\therefore E = -\frac{\mu_0}{2\pi} \frac{dI}{dt} \ln\left(\frac{a}{s}\right)$. But $\frac{dI}{dt} = -I_0 \omega \sin \omega t$,

so $\boxed{\mathbf{E} = \frac{\mu_0 I_0 \omega}{2\pi} \sin(\omega t) \ln\left(\frac{a}{s}\right) \hat{\mathbf{z}}}$.

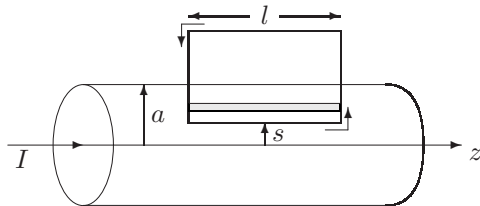

Problem 7.17

(a) The field inside the solenoid is $B = \mu_0 n I$. So $\Phi = \pi a^2 \mu_0 n I \Rightarrow \mathcal{E} = -\pi a^2 \mu_0 n (dI/dt)$.

In magnitude, then, $\mathcal{E} = \pi a^2 \mu_0 n k$. Now $\mathcal{E} = I_r R$, so $I_{\text{resistor}} = \frac{\pi a^2 \mu_0 n k}{R}$.

\mathbf{B} is to the right and increasing, so the field of the loop is to the *left*, so the current is counterclockwise, or to the right, through the resistor.

(b) $\Delta\Phi = 2\pi a^2 \mu_0 n I$; $I = \frac{dQ}{dt} = \frac{\mathcal{E}}{R} = -\frac{1}{R} \frac{d\Phi}{dt} \Rightarrow \Delta Q = \frac{1}{R} \Delta\Phi$, in magnitude. So $\Delta Q = \frac{2\pi a^2 \mu_0 n I}{R}$.

Problem 7.18

$$\Phi = \int \mathbf{B} \cdot d\mathbf{a}; \quad \mathbf{B} = \frac{\mu_0 I}{2\pi s} \hat{\phi}; \quad \Phi = \frac{\mu_0 I a}{2\pi} \int_s^{s+a} \frac{ds'}{s'} = \frac{\mu_0 I a}{2\pi} \ln \frac{s+a}{s};$$

$$\mathcal{E} = I_{\text{loop}} R = \frac{dQ}{dt} R = -\frac{d\Phi}{dt} = -\frac{\mu_0 a}{2\pi} \ln(1+a/s) \frac{dI}{dt}.$$

$$dQ = -\frac{\mu_0 a}{2\pi R} \ln(1+a/s) dI \Rightarrow Q = \frac{I \mu_0 a}{2\pi R} \ln(1+a/s).$$

The field of the wire, at the square loop, is *out of the page*, and *decreasing*, so the field of the induced current must point out of page, within the loop, and hence the induced current flows counterclockwise.

Problem 7.19

In the quasistatic approximation, $\mathbf{B} = \begin{cases} \frac{\mu_0 N I}{2\pi s} \hat{\phi}, & \text{(inside toroid);} \\ 0, & \text{(outside toroid)} \end{cases}$

(Eq. 5.60). The flux around the toroid is therefore

$$\Phi = \frac{\mu_0 N I}{2\pi} \int_a^{a+w} \frac{1}{s} h ds = \frac{\mu_0 N I h}{2\pi} \ln\left(1 + \frac{w}{a}\right) \approx \frac{\mu_0 N h w}{2\pi a} I. \quad \frac{d\Phi}{dt} = \frac{\mu_0 N h w}{2\pi a} \frac{dI}{dt} = \frac{\mu_0 N h w k}{2\pi a}.$$

The electric field is the same as the *magnetic* field of a circular current (Eq. 5.41):

$$\mathbf{B} = \frac{\mu_0 I}{2} \frac{a^2}{(a^2 + z^2)^{3/2}} \hat{\mathbf{z}},$$

with (Eq. 7.19)

$$I \rightarrow -\frac{1}{\mu_0} \frac{d\Phi}{dt} = -\frac{N h w k}{2\pi a}. \quad \text{So } \mathbf{E} = \frac{\mu_0}{2} \left(-\frac{N h w k}{2\pi a} \right) \frac{a^2}{(a^2 + z^2)^{3/2}} \hat{\mathbf{z}} = \frac{\mu_0}{4\pi} \frac{N h w k a}{(a^2 + z^2)^{3/2}} \hat{\mathbf{z}}.$$

Problem 7.20

$\partial\mathbf{B}/\partial t$ is nonzero along the left and right edges of the shaded rectangle:

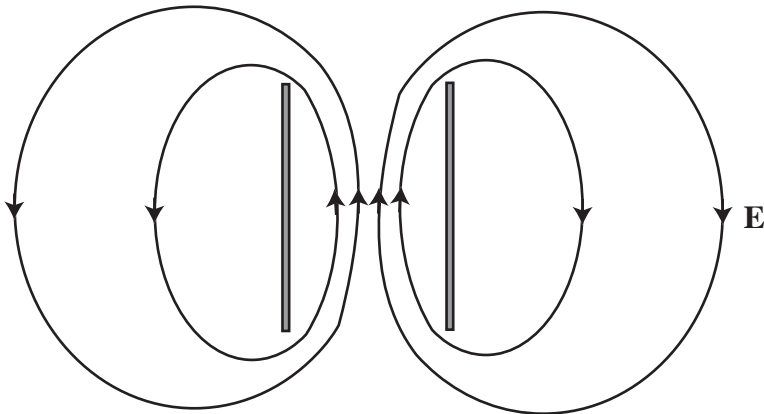

The (inward) flux through the strip on the left is *increasing*; the (inward) flux through the strip on the right is *decreasing*. This is analogous to two current sheets under Ampère's law, with $\mathbf{B} \rightarrow \mathbf{E}$ and $\mu_0 I_{\text{enc}} \rightarrow -d\Phi/dt$ (Eq. 7.19). The one on the left is like a current flowing *out* (taking account of the minus sign), so its field is counterclockwise and the one on the right is like a current flowing *in*, so its field is clockwise.

Problem 7.21

The answer is indeterminate, until some boundary conditions are supplied. We know that $\nabla \times \mathbf{E} = -(dB_0/dt) \hat{\mathbf{z}}$ (and $\nabla \cdot \mathbf{E} = 0$), but this is insufficient information to determine \mathbf{E} . Ordinarily we would invoke some symmetry of the configuration, or require that the field go to zero at infinity, to resolve the ambiguity, but neither is available in this case. $\mathbf{E} = \frac{1}{2} \frac{dB_0}{dt} (y \hat{\mathbf{x}} - x \hat{\mathbf{y}})$ would do the job, in which case the force would be zero, but we could add any constant vector to this, and make the force anything we like.

Problem 7.22

(a) From Eq. 5.41, the field (on the axis) is $\mathbf{B} = \frac{\mu_0 I}{2} \frac{b^2}{(b^2 + z^2)^{3/2}} \hat{\mathbf{z}}$, so the flux through the little loop (area πa^2)

is $\Phi = \frac{\mu_0 \pi I a^2 b^2}{2(b^2 + z^2)^{3/2}}$.

(b) The field (Eq. 5.88) is $\mathbf{B} = \frac{\mu_0 m}{4\pi r^3} (2 \cos \theta \hat{\mathbf{r}} + \sin \theta \hat{\boldsymbol{\theta}})$, where $m = I\pi a^2$. Integrating over the spherical "cap" (bounded by the big loop and centered at the little loop):

$$\Phi = \int \mathbf{B} \cdot d\mathbf{a} = \frac{\mu_0}{4\pi} \frac{I\pi a^2}{r^3} \int (2 \cos \theta) (r^2 \sin \theta d\theta d\phi) = \frac{\mu_0 I a^2}{2r} 2\pi \int_0^{\bar{\theta}} \cos \theta \sin \theta d\theta$$

where $r = \sqrt{b^2 + z^2}$ and $\sin \bar{\theta} = b/r$. Evidently $\Phi = \frac{\mu_0 I \pi a^2}{r} \frac{\sin^2 \theta}{2} \Big|_0^{\bar{\theta}} = \frac{\mu_0 \pi I a^2 b^2}{2(b^2 + z^2)^{3/2}}$, the same as in (a)!!

(c) Dividing off I ($\Phi_1 = M_{12} I_2$, $\Phi_2 = M_{21} I_1$): $M_{12} = M_{21} = \frac{\mu_0 \pi a^2 b^2}{2(b^2 + z^2)^{3/2}}$.

Problem 7.23

$$\mathcal{E} = -\frac{d\Phi}{dt} = -M \frac{dI}{dt} = -Mk.$$

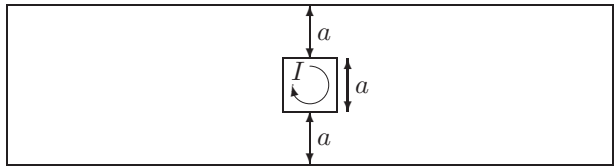

It's hard to calculate M using a current in the little loop, so, exploiting the equality of the mutual inductances, I'll find the flux through the *little* loop when a current I flows in the *big* loop: $\Phi = MI$. The field of *one* long wire is $B = \frac{\mu_0 I}{2\pi s} \Rightarrow \Phi_1 = \frac{\mu_0 I}{2\pi} \int_a^{2a} \frac{1}{s} ds = \frac{\mu_0 I a}{2\pi} \ln 2$, so the *total* flux is

$$\Phi = 2\Phi_1 = \frac{\mu_0 I a \ln 2}{\pi} \Rightarrow M = \frac{\mu_0 a \ln 2}{\pi} \Rightarrow \mathcal{E} = \frac{\mu_0 k a \ln 2}{\pi}, \text{ in magnitude.}$$

Direction: The net flux (through the big loop), due to I in the little loop, is *into the page*. (Why? Field lines point *in*, for the inside of the little loop, and *out* everywhere outside the little loop. The big loop encloses *all* of the former, and only *part* of the latter, so *net* flux is *inward*.) This flux is *increasing*, so the induced current in the big loop is such that *its* field points *out* of the page: it flows counterclockwise.

Problem 7.24

$B = \mu_0 n I \Rightarrow \Phi_1 = \mu_0 n I \pi R^2$ (flux through a single turn). In a length l there are nl such turns, so the total flux is $\Phi = \mu_0 n^2 \pi R^2 I l$. The self-inductance is given by $\Phi = LI$, so the self-inductance per unit length is

$$\mathcal{L} = \mu_0 n^2 \pi R^2.$$

Problem 7.25

The field of one wire is $B_1 = \frac{\mu_0 I}{2\pi s}$, so $\Phi = 2 \cdot \frac{\mu_0 I}{2\pi} \cdot l \int_{\epsilon}^{d-\epsilon} \frac{ds}{s} = \frac{\mu_0 I l}{\pi} \ln\left(\frac{d-\epsilon}{\epsilon}\right)$. The ϵ in the numerator is negligible (compared to d), but in the denominator we *cannot* let $\epsilon \rightarrow 0$, else the flux is *infinite*.

$$L = \frac{\mu_0 l}{\pi} \ln(d/\epsilon). \text{ Evidently the size of the wire itself is critical in determining } L.$$

Problem 7.26

(a) In the quasistatic approximation $\mathbf{B} = \frac{\mu_0}{2\pi s} \hat{\phi}$. So $\Phi_1 = \frac{\mu_0 I}{2\pi} \int_a^b \frac{1}{s} h ds = \frac{\mu_0 I h}{2\pi} \ln(b/a)$.

This is the flux through *one* turn; the *total* flux is N times Φ_1 : $\Phi = \frac{\mu_0 N h}{2\pi} \ln(b/a) I_0 \cos(\omega t)$. So

$$\mathcal{E} = -\frac{d\Phi}{dt} = \frac{\mu_0 N h}{2\pi} \ln(b/a) I_0 \omega \sin(\omega t) = \frac{(4\pi \times 10^{-7})(10^3)(10^{-2})}{2\pi} \ln(2)(0.5)(2\pi 60) \sin(\omega t)$$

$$= \boxed{2.61 \times 10^{-4} \sin(\omega t)} \text{ (in volts), where } \omega = 2\pi 60 = 377/\text{s}. I_r = \frac{\mathcal{E}}{R} = \frac{2.61 \times 10^{-4}}{500} \sin(\omega t)$$

$$= \boxed{5.22 \times 10^{-7} \sin(\omega t)} \text{ (amperes).}$$

(b) $\mathcal{E}_b = -L \frac{dI_r}{dt}$; where (Eq. 7.28) $L = \frac{\mu_0 N^2 h}{2\pi} \ln(b/a) = \frac{(4\pi \times 10^{-7})(10^6)(10^{-2})}{2\pi} \ln(2) = 1.39 \times 10^{-3}$ (henries).

Therefore $\mathcal{E}_b = -(1.39 \times 10^{-3})(5.22 \times 10^{-7} \omega) \cos(\omega t) = \boxed{-2.74 \times 10^{-7} \cos(\omega t)}$ (volts).

Ratio of amplitudes: $\frac{2.74 \times 10^{-7}}{2.61 \times 10^{-4}} = \boxed{1.05 \times 10^{-3}} = \frac{\mu_0 N^2 h \omega}{2\pi R} \ln(b/a)$.

Problem 7.27

With I positive clockwise, $\mathcal{E} = -L \frac{dI}{dt} = Q/C$, where Q is the charge on the capacitor; $I = \frac{dQ}{dt}$, so $\frac{d^2 Q}{dt^2} = -\frac{1}{LC} Q = -\omega^2 Q$, where $\omega = \frac{1}{\sqrt{LC}}$. The general solution is $Q(t) = A \cos \omega t + B \sin \omega t$. At $t = 0$,

$Q = CV$, so $A = CV$; $I(t) = \frac{dQ}{dt} = -A\omega \sin \omega t + B\omega \sin \omega t$. At $t = 0$, $I = 0$, so $B = 0$, and

$$I(t) = -CV\omega \sin \omega t = -V\sqrt{\frac{C}{L}} \sin\left(\frac{t}{\sqrt{LC}}\right).$$

If you put in a resistor, the oscillation is “damped”. This time $-L\frac{dI}{dt} = \frac{Q}{C} + IR$, so $L\frac{d^2Q}{dt^2} + R\frac{dQ}{dt} + \frac{1}{C}Q = 0$. For an analysis of this case, see Purcell’s *Electricity and Magnetism* (Ch. 8) or any book on oscillations and waves.

Problem 7.28

(a) $W = \frac{1}{2}LI^2$. $L = \mu_0 n^2 \pi R^2 l$ (Prob. 7.24) $W = \frac{1}{2}\mu_0 n^2 \pi R^2 l I^2$.

(b) $W = \frac{1}{2} \oint (\mathbf{A} \cdot \mathbf{I}) dl$. $\mathbf{A} = (\mu_0 n I / 2) R \hat{\phi}$, at the surface (Eq. 5.72 or 5.73). So $W_1 = \frac{1}{2} \frac{\mu_0 n I}{2} R I \cdot 2\pi R$, for one turn. There are nl such turns in length l , so $W = \frac{1}{2} \mu_0 n^2 \pi R^2 l I^2$. ✓

(c) $W = \frac{1}{2\mu_0} \int B^2 d\tau$. $B = \mu_0 n I$, inside, and zero outside; $\int d\tau = \pi R^2 l$, so $W = \frac{1}{2\mu_0} \mu_0^2 n^2 I^2 \pi R^2 l = \frac{1}{2} \mu_0 n^2 \pi R^2 l I^2$. ✓

(d) $W = \frac{1}{2\mu_0} [\int B^2 d\tau - \oint (\mathbf{A} \times \mathbf{B}) \cdot d\mathbf{a}]$. This time $\int B^2 d\tau = \mu_0^2 n^2 I^2 \pi (R^2 - a^2) l$. Meanwhile,

$\mathbf{A} \times \mathbf{B} = \mathbf{0}$ outside (at $s = b$). Inside, $\mathbf{A} = \frac{\mu_0 n I}{2} a \hat{\phi}$ (at $s = a$), while $\mathbf{B} = \mu_0 n I \hat{z}$.

$\mathbf{A} \times \mathbf{B} = \frac{1}{2} \mu_0^2 n^2 I^2 a (\hat{\phi} \times \hat{z})$

points inward (“out” of the volume)

$\oint (\mathbf{A} \times \mathbf{B}) \cdot d\mathbf{a} = \int (\frac{1}{2} \mu_0^2 n^2 I^2 a \hat{s}) \cdot [a d\phi dz (-\hat{s})] = -\frac{1}{2} \mu_0^2 n^2 I^2 a^2 2\pi l$.

$W = \frac{1}{2\mu_0} [\mu_0^2 n^2 I^2 \pi (R^2 - a^2) l + \mu_0^2 n^2 I^2 \pi a^2 l] = \frac{1}{2} \mu_0 n^2 I^2 R^2 \pi l$. ✓

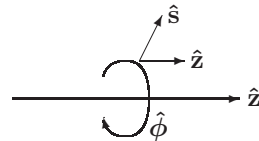

Problem 7.29

$B = \frac{\mu_0 n I}{2\pi s}$; $W = \frac{1}{2\mu_0} \int B^2 d\tau = \frac{1}{2\mu_0} \frac{\mu_0^2 n^2 I^2}{4\pi^2} \int \frac{1}{s^2} h s d\phi ds = \frac{\mu_0 n^2 I^2}{8\pi^2} h 2\pi \ln\left(\frac{b}{a}\right) = \frac{1}{4\pi} \mu_0 n^2 I^2 h \ln(b/a)$.

$L = \frac{\mu_0}{2\pi} n^2 h \ln(b/a)$ (same as Eq. 7.28).

Problem 7.30

$\oint \mathbf{B} \cdot d\mathbf{l} = B(2\pi s) = \mu_0 I_{\text{enc}} = \mu_0 I (s^2/R^2) \Rightarrow B = \frac{\mu_0 I s}{2\pi R^2}$.

$W = \frac{1}{2\mu_0} \int B^2 d\tau = \frac{1}{2\mu_0} \frac{\mu_0^2 I^2}{4\pi^2 R^4} \int_0^R s^2 (2\pi s) l ds = \frac{\mu_0 I^2 l}{4\pi R^4} \left(\frac{s^4}{4}\right) \Big|_0^R = \frac{\mu_0 l}{16\pi} I^2 = \frac{1}{2} L I^2$.

So $L = \frac{\mu_0}{8\pi} l$, and $\mathcal{L} = L/l = \frac{\mu_0}{8\pi}$, independent of R !

Problem 7.31

(a) Initial current: $I_0 = \mathcal{E}_0/R$. So $-L\frac{dI}{dt} = IR \Rightarrow \frac{dI}{dt} = -\frac{R}{L}I \Rightarrow I = I_0 e^{-Rt/L}$, or $I(t) = \frac{\mathcal{E}_0}{R} e^{-Rt/L}$.

(b) $P = I^2 R = (\mathcal{E}_0/R)^2 e^{-2Rt/L} R = \frac{\mathcal{E}_0^2}{R} e^{-2Rt/L} = \frac{dW}{dt}$.

$W = \frac{\mathcal{E}_0^2}{R} \int_0^\infty e^{-2Rt/L} dt = \frac{\mathcal{E}_0^2}{R} \left(-\frac{L}{2R} e^{-2Rt/L}\right) \Big|_0^\infty = \frac{\mathcal{E}_0^2}{R} (0 + L/2R) = \frac{1}{2} L (\mathcal{E}_0/R)^2$.

(c) $W_0 = \frac{1}{2} L I_0^2 = \frac{1}{2} L (\mathcal{E}_0/R)^2$. ✓

Problem 7.32

(a) $\mathbf{B}_1 = \frac{\mu_0}{4\pi r^3} I_1 [3(\mathbf{a}_1 \cdot \hat{\mathbf{z}}) \hat{\mathbf{z}} - \mathbf{a}_1]$, since $\mathbf{m}_1 = I_1 \mathbf{a}_1$. The flux through loop 2 is then

$\Phi_2 = \mathbf{B}_1 \cdot \mathbf{a}_2 = \frac{\mu_0}{4\pi r^3} I_1 [3(\mathbf{a}_1 \cdot \hat{\mathbf{z}})(\mathbf{a}_2 \cdot \hat{\mathbf{z}}) - \mathbf{a}_1 \cdot \mathbf{a}_2] = M I_1$. $M = \frac{\mu_0}{4\pi r^3} [3(\mathbf{a}_1 \cdot \hat{\mathbf{z}})(\mathbf{a}_2 \cdot \hat{\mathbf{z}}) - \mathbf{a}_1 \cdot \mathbf{a}_2]$.

(b) $\mathcal{E}_1 = -M \frac{dI_2}{dt}$, $\left. \frac{dW}{dt} \right|_1 = -\mathcal{E}_1 I_1 = M I_1 \frac{dI_2}{dt}$. (This is the work done per unit time *against* the mutual emf in loop 1—hence the minus sign.) So (since I_1 is constant) $W_1 = M I_1 I_2$, where I_2 is the final current in loop 2:

$$W = \frac{\mu_0}{4\pi\mathcal{L}} \frac{1}{3} [3(\mathbf{m}_1 \cdot \hat{\boldsymbol{\mathcal{L}}})(\mathbf{m}_2 \cdot \hat{\boldsymbol{\mathcal{L}}}) - \mathbf{m}_1 \cdot \mathbf{m}_2].$$

Notice that this is *opposite in sign* to Eq. 6.35. In Prob. 6.21 we assumed that the magnitudes of the dipole moments were *fixed*, and we did not worry about the energy necessary to sustain the currents themselves—only the energy required to move them into position and rotate them into their final orientations. But in *this* problem we are including it *all*, and it is a curious fact that this merely changes the sign of the answer. For commentary on this subtle issue see R. H. Young, *Am. J. Phys.* **66**, 1043 (1998), and the references cited there.

Problem 7.33

(a) The (solenoid) magnetic field is

$$\mathbf{B} = \begin{cases} \mu_0 K \hat{\mathbf{z}} = \mu_0 \sigma \omega R \hat{\mathbf{z}} & (s < R), \\ \mathbf{0} & (s > R). \end{cases}$$

From Example 7.7, the electric field is

$$\mathbf{E} = \begin{cases} -\frac{s}{2} \frac{dB}{dt} \hat{\boldsymbol{\phi}} = -\frac{sR}{2} \mu_0 \sigma \dot{\omega} \hat{\boldsymbol{\phi}} & (s < R), \\ -\frac{R^2}{2s} \frac{dB}{dt} \hat{\boldsymbol{\phi}} = -\frac{R^3}{2s} \mu_0 \sigma \dot{\omega} \hat{\boldsymbol{\phi}} & (s > R). \end{cases}$$

At the surface ($s = R$) $\mathbf{E} = -\frac{1}{2} \mu_0 R^2 \sigma \dot{\omega} \hat{\boldsymbol{\phi}}$, so the torque on a length ℓ of the cylinder is

$$\mathbf{N} = -R(\sigma 2\pi R \ell) \left(\frac{1}{2} \mu_0 R^2 \sigma \dot{\omega} \right) \hat{\mathbf{z}} = -\pi \mu_0 \sigma^2 R^4 \dot{\omega} \ell \hat{\mathbf{z}},$$

and the work done per unit length is

$$\frac{W}{\ell} = -\pi \mu_0 \sigma^2 R^4 \int \frac{d\omega}{dt} d\phi.$$

But $d\phi = \omega dt$, and the integral becomes

$$\int_0^{\omega_f} \omega d\omega = \frac{1}{2} \omega_f^2; \quad \Rightarrow \quad \frac{W}{\ell} = -\frac{\mu_0 \pi}{2} (\sigma \omega_f R^2)^2.$$

(This is the work done *by the field*; the work *you* must do does not include the minus sign.)

(b) Because $\mathbf{B} = \mu_0 K \hat{\mathbf{z}} = \mu_0 \sigma \omega_f R \hat{\mathbf{z}}$ is *uniform* inside the solenoid (and zero outside), $W = \frac{1}{2\mu_0} B^2 \pi R^2 \ell$.

$$\frac{W}{\ell} = \frac{1}{2\mu_0} (\mu_0 \sigma \omega_f R)^2 \pi R^2 = \frac{\mu_0 \pi}{2} (\sigma \omega_f R^2)^2.$$

Problem 7.34

The displacement current density (Sect. 7.3.2) is $\mathbf{J}_d = \epsilon_0 \frac{\partial \mathbf{E}}{\partial t} = \frac{I}{A} = \frac{I}{\pi a^2} \hat{\mathbf{z}}$. Drawing an “amperian loop” at radius s ,

$$\oint \mathbf{B} \cdot d\boldsymbol{\ell} = B \cdot 2\pi s = \mu_0 I_{d_{\text{enc}}} = \mu_0 \frac{I}{\pi a^2} \cdot \pi s^2 = \mu_0 I \frac{s^2}{a^2} \Rightarrow B = \frac{\mu_0 I s^2}{2\pi a^2}; \quad \mathbf{B} = \frac{\mu_0 I s}{2\pi a^2} \hat{\boldsymbol{\phi}}.$$

Problem 7.35

$$(a) \mathbf{E} = \frac{\sigma(t)}{\epsilon_0} \hat{\mathbf{z}}; \quad \sigma(t) = \frac{Q(t)}{\pi a^2} = \frac{It}{\pi a^2}; \quad \boxed{\frac{It}{\pi \epsilon_0 a^2} \hat{\mathbf{z}}.}$$

$$(b) I_{d_{\text{enc}}} = J_d \pi s^2 = \epsilon_0 \frac{dE}{dt} \pi s^2 = \boxed{I \frac{s^2}{a^2}} \oint \mathbf{B} \cdot d\mathbf{l} = \mu_0 I_{d_{\text{enc}}} \Rightarrow B 2\pi s = \mu_0 I \frac{s^2}{a^2} \Rightarrow \mathbf{B} = \boxed{\frac{\mu_0 I}{2\pi a^2} s \hat{\phi}.}$$

(c) A surface current flows radially outward over the left plate; let $I(s)$ be the total current crossing a circle of radius s . The charge density (at time t) is

$$\sigma(t) = \frac{[I - I(s)]t}{\pi s^2}.$$

Since we are told this is independent of s , it must be that $I - I(s) = \beta s^2$, for some constant β . But $I(a) = 0$, so $\beta a^2 = I$, or $\beta = I/a^2$. Therefore $I(s) = I(1 - s^2/a^2)$.

$$B 2\pi s = \mu_0 I_{\text{enc}} = \mu_0 [I - I(s)] = \mu_0 I \frac{s^2}{a^2} \Rightarrow \boxed{\mathbf{B} = \frac{\mu_0 I}{2\pi a^2} s \hat{\phi}.} \quad \checkmark$$

Problem 7.36

$$(a) \mathbf{J}_d = \epsilon_0 \frac{\mu_0 I_0 \omega^2}{2\pi} \cos(\omega t) \ln(a/s) \hat{\mathbf{z}}. \text{ But } I_0 \cos(\omega t) = I. \text{ So } \boxed{\mathbf{J}_d = \frac{\mu_0 \epsilon_0}{2\pi} \omega^2 I \ln(a/s) \hat{\mathbf{z}}.}$$

$$(b) I_d = \int \mathbf{J}_d \cdot d\mathbf{a} = \frac{\mu_0 \epsilon_0 \omega^2 I}{2\pi} \int_0^a \ln(a/s) (2\pi s ds) = \mu_0 \epsilon_0 \omega^2 I \int_0^a (s \ln a - s \ln s) ds$$

$$= \mu_0 \epsilon_0 \omega^2 I \left[(\ln a) \frac{s^2}{2} - \frac{s^2}{2} \ln s + \frac{s^2}{4} \right]_0^a = \mu_0 \epsilon_0 \omega^2 I \left[\frac{a^2}{2} \ln a - \frac{a^2}{2} \ln a + \frac{a^2}{4} \right] = \boxed{\frac{\mu_0 \epsilon_0 \omega^2 I a^2}{4}}.$$

$$(c) \boxed{\frac{I_d}{I} = \frac{\mu_0 \epsilon_0 \omega^2 a^2}{4}}. \text{ Since } \mu_0 \epsilon_0 = 1/c^2, I_d/I = (\omega a/2c)^2. \text{ If } a = 10^{-3} \text{ m, and } \frac{I_d}{I} = \frac{1}{100}, \text{ so that } \frac{\omega a}{2c} = \frac{1}{10},$$

$\omega = \frac{2c}{10a} = \frac{3 \times 10^8 \text{ m/s}}{5 \times 10^{-3} \text{ m}}$, or $\omega = 0.6 \times 10^{11} \text{ /s} = \boxed{6 \times 10^{10} \text{ /s}}; \nu = \frac{\omega}{2\pi} \approx 10^{10} \text{ Hz, or } 10^4 \text{ megahertz. (This is the microwave region, way above radio frequencies.)}$

Problem 7.37

Physically, this is the field of a point charge q at the origin, out to an expanding spherical shell of radius vt ; outside this shell the field is zero. Evidently the shell carries the opposite charge, $-q$. *Mathematically*, using product rule #5 and Eq. 1.99:

$$\nabla \cdot \mathbf{E} = \theta(vt - r) \nabla \cdot \left(\frac{1}{4\pi \epsilon_0 r^2} \hat{\mathbf{r}} \right) + \frac{1}{4\pi \epsilon_0 r^2} \hat{\mathbf{r}} \cdot \nabla [\theta(vt - r)] = \frac{q}{\epsilon_0} \delta^3(\mathbf{r}) \theta(vt - r) + \frac{1}{4\pi \epsilon_0 r^2} (\hat{\mathbf{r}} \cdot \hat{\mathbf{r}}) \frac{\partial}{\partial r} \theta(vt - r).$$

But $\delta^3(\mathbf{r}) \theta(vt - r) = \delta^3(\mathbf{r}) \theta(t)$, and $\frac{\partial}{\partial r} \theta(vt - r) = -\delta(vt - r)$ (Prob. 1.46), so

$$\rho = \epsilon_0 \nabla \cdot \mathbf{E} = \boxed{q \delta^3(\mathbf{r}) \theta(t) - \frac{q}{4\pi r^2} \delta(vt - r)}.$$

(For $t < 0$ the field and the charge density are zero everywhere.)

Clearly $\nabla \cdot \mathbf{B} = 0$, and $\nabla \times \mathbf{E} = \mathbf{0}$ (since \mathbf{E} has only an r component, and it is independent of θ and ϕ). There remains only the Ampère/Maxwell law, $\nabla \times \mathbf{B} = \mathbf{0} = \mu_0 \mathbf{J} + \mu_0 \epsilon_0 \partial \mathbf{E} / \partial t$. Evidently

$$\mathbf{J} = -\epsilon_0 \frac{\partial \mathbf{E}}{\partial t} = -\epsilon_0 \left\{ \frac{q}{4\pi \epsilon_0 r^2} \frac{\partial}{\partial t} [\theta(vt - r)] \right\} \hat{\mathbf{r}} = \boxed{-\frac{q}{4\pi r^2} v \delta(vt - r) \hat{\mathbf{r}}}.$$

(The stationary charge at the origin does not contribute to \mathbf{J} , of course; for the expanding shell we have $\mathbf{J} = \rho\mathbf{v}$, as expected—Eq. 5.26.)

Problem 7.38

From $\nabla \cdot \mathbf{B} = \mu_0 \rho_m$ it follows that the field of a point monopole is $\mathbf{B} = \frac{\mu_0}{4\pi} \frac{q_m}{r^2} \hat{\mathbf{r}}$. The force law has the form $\mathbf{F} \propto q_m (\mathbf{B} - \frac{1}{c^2} \mathbf{v} \times \mathbf{E})$ (see Prob. 5.22—the c^2 is needed on dimensional grounds). The proportionality

constant must be 1 to reproduce “Coulomb’s law” for point charges at rest. So $\mathbf{F} = q_m \left(\mathbf{B} - \frac{1}{c^2} \mathbf{v} \times \mathbf{E} \right)$.

Problem 7.39

Integrate the “generalized Faraday law” (Eq. 7.44iii), $\nabla \times \mathbf{E} = -\mu_0 \mathbf{J}_m - \frac{\partial \mathbf{B}}{\partial t}$, over the surface of the loop:

$$\int (\nabla \times \mathbf{E}) \cdot d\mathbf{a} = \oint \mathbf{E} \cdot d\mathbf{l} = \mathcal{E} = -\mu_0 \int \mathbf{J}_m \cdot d\mathbf{a} - \frac{d}{dt} \int \mathbf{B} \cdot d\mathbf{a} = -\mu_0 I_{m_{\text{enc}}} - \frac{d\Phi}{dt}.$$

But $\mathcal{E} = -L \frac{dI}{dt}$, so $\frac{dI}{dt} = \frac{\mu_0}{L} I_{m_{\text{enc}}} + \frac{1}{L} \frac{d\Phi}{dt}$, or $I = \frac{\mu_0}{L} \Delta Q_m + \frac{1}{L} \Delta \Phi$, where ΔQ_m is the total magnetic charge passing through the surface, and $\Delta \Phi$ is the change in flux through the surface. If we use the *flat* surface, then $\Delta Q_m = q_m$ and $\Delta \Phi = 0$ (when the monopole is far away, $\Phi = 0$; the flux builds up to $\mu_0 q_m / 2$ just before it passes through the loop; then it abruptly drops to $-\mu_0 q_m / 2$, and rises back up to zero as the monopole disappears into the distance). If we use a huge balloon-shaped surface, so that q_m remains *inside* it on the far side, then $\Delta Q_m = 0$, but Φ rises monotonically from 0 to $\mu_0 q_m$. In either case,

$$I = \frac{\mu_0 q_m}{L}.$$

[The analysis is slightly different for a *superconducting* loop, but the conclusion is the same.]

Problem 7.40

$$E = \frac{V}{d} \Rightarrow J_c = \sigma E = \frac{1}{\rho} E = \frac{V}{\rho d}. \quad J_d = \frac{\partial D}{\partial t} = \frac{\partial}{\partial t} (\epsilon E) = \epsilon \frac{\partial}{\partial t} \left[\frac{V_0 \cos(2\pi\nu t)}{d} \right] = \frac{\epsilon V_0}{d} [-2\pi\nu \sin(2\pi\nu t)].$$

The ratio of the amplitudes is therefore:

$$\frac{J_c}{J_d} = \frac{V_0}{\rho d} \frac{d}{2\pi\nu\epsilon V_0} = \frac{1}{2\pi\nu\epsilon\rho} = [2\pi(4 \times 10^8)(81)(8.85 \times 10^{-12})(0.23)]^{-1} = \boxed{2.41}.$$

Problem 7.41

Begin with a different problem: two parallel wires carrying charges $+\lambda$ and $-\lambda$ as shown.

Field of one wire: $\mathbf{E} = \frac{\lambda}{2\pi\epsilon_0 s} \hat{\mathbf{s}}$; potential: $V = -\frac{\lambda}{2\pi\epsilon_0} \ln(s/a)$.

Potential of combination: $V = \frac{\lambda}{2\pi\epsilon_0} \ln(s_-/s_+)$,

$$\text{or } V(y, z) = \frac{\lambda}{4\pi\epsilon_0} \ln \left\{ \frac{(y+b)^2 + z^2}{(y-b)^2 + z^2} \right\}.$$

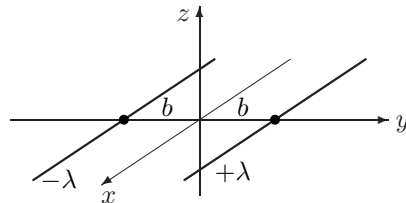

Find the locus of points of fixed V (i.e. equipotential surfaces):

$$e^{4\pi\epsilon_0 V/\lambda} \equiv \mu = \frac{(y+b)^2 + z^2}{(y-b)^2 + z^2} \implies \mu(y^2 - 2yb + b^2 + z^2) = y^2 + 2yb + b^2 + z^2;$$

$$y^2(\mu - 1) + b^2(\mu - 1) + z^2(\mu - 1) - 2yb(\mu + 1) = 0 \implies y^2 + z^2 + b^2 - 2yb\beta = 0 \quad \left(\beta \equiv \frac{\mu + 1}{\mu - 1} \right);$$

$$(y - b\beta)^2 + z^2 + b^2 - b^2\beta^2 = 0 \implies (y - b\beta^2) + z^2 = b^2(\beta^2 - 1).$$

This is a *circle*, with center at $y_0 = b\beta = b\left(\frac{\mu+1}{\mu-1}\right)$ and radius $= b\sqrt{\beta^2 - 1} = b\sqrt{\frac{(\mu^2+2\mu+1) - (\mu^2-2\mu+1)}{(\mu-1)^2}} = \frac{2b\sqrt{\mu}}{\mu-1}$.

This suggests an image solution to the problem at hand. We want $y_0 = d$, radius $= a$, and $V = V_0$. These determine the parameters b , μ , and λ of the image solution:

$$\frac{d}{a} = \frac{y_0}{\text{radius}} = \frac{b\left(\frac{\mu+1}{\mu-1}\right)}{\frac{2b\sqrt{\mu}}{\mu-1}} = \frac{\mu+1}{2\sqrt{\mu}}. \quad \text{Call } \frac{d}{a} \equiv \alpha.$$

$$4\alpha^2\mu = (\mu+1)^2 = \mu^2 + 2\mu + 1 \implies \mu^2 + (2 - 4\alpha^2)\mu + 1 = 0;$$

$$\mu = \frac{4\alpha^2 - 2 \pm \sqrt{4(1 - 2\alpha^2)^2 - 4}}{2} = 2\alpha^2 - 1 \pm \sqrt{1 - 4\alpha^2 + 4\alpha^4 - 1} = 2\alpha^2 - 1 \pm 2\alpha\sqrt{\alpha^2 - 1};$$

$$\frac{4\pi\epsilon_0 V_0}{\lambda} = \ln \mu \implies \lambda = \frac{4\pi\epsilon_0 V_0}{\ln(2\alpha^2 - 1 \pm 2\alpha\sqrt{\alpha^2 - 1})}. \quad \text{That's the line charge in the image problem.}$$

$$I = \int \mathbf{J} \cdot d\mathbf{a} = \sigma \int \mathbf{E} \cdot d\mathbf{a} = \sigma \frac{1}{\epsilon_0} Q_{\text{enc}} = \frac{\sigma}{\epsilon_0} \lambda l.$$

The current per unit length is $i = \frac{I}{l} = \frac{\sigma \lambda}{\epsilon_0} = \frac{4\pi\sigma V_0}{\ln(2\alpha^2 - 1 \pm 2\alpha\sqrt{\alpha^2 - 1})}$. Which sign do we want? Suppose the cylinders are far apart, $d \gg a$, so that $\alpha \gg 1$.

$$\begin{aligned} () &= 2\alpha^2 - 1 \pm 2\alpha^2 \sqrt{1 - 1/\alpha^2} = 2\alpha^2 - 1 \pm 2\alpha^2 \left[1 - \frac{1}{2\alpha^2} - \frac{1}{8\alpha^4} + \dots \right] \\ &= 2\alpha^2(1 \pm 1) - (1 \pm 1) \mp \frac{1}{4\alpha^2} \pm \dots = \begin{cases} 4\alpha^2 - 2 - 1/2\alpha^2 + \dots \approx 4\alpha^2 & (+ \text{ sign}), \\ -1/4\alpha^2 & (- \text{ sign}). \end{cases} \end{aligned}$$

The current must surely *decrease* with increasing α , so evidently the + sign is correct:

$$i = \frac{4\pi\sigma V_0}{\ln(2\alpha^2 - 1 + 2\alpha\sqrt{\alpha^2 - 1})}, \quad \text{where } \alpha = \frac{d}{a}.$$

Problem 7.42

$$\text{From Prob. 3.24, } \begin{cases} V_{\text{in}}(s, \phi) = \sum_{k=1}^{\infty} s^k b_k \sin(k\phi), & (s < a); \\ V_{\text{out}}(s, \phi) = \sum_{k=1}^{\infty} s^{-k} d_k \sin(k\phi), & (s > a). \end{cases}$$

(We don't need the cosine terms, because V is clearly an *odd* function of ϕ .) At $s = a$, $V_{\text{in}} = V_{\text{out}} = V_0\phi/2\pi$.

Let's start with V_{in} , and use Fourier's trick to determine b_k :

$$\sum_{k=1}^{\infty} a^k b_k \sin(k\phi) = \frac{V_0\phi}{2\pi} \implies \sum_{k=1}^{\infty} a^k b_k \int_{-\pi}^{\pi} \sin(k\phi) \sin(k'\phi) d\phi = \frac{V_0}{2\pi} \int_{-\pi}^{\pi} \phi \sin(k'\phi) d\phi. \quad \text{But}$$

$$\int_{-\pi}^{\pi} \sin(k\phi) \sin(k'\phi) d\phi = \pi \delta_{kk'}, \quad \text{and}$$

$$\int_{-\pi}^{\pi} \phi \sin(k'\phi) d\phi = \left[\frac{1}{(k')^2} \sin(k'\phi) - \frac{\phi}{k'} \cos(k'\phi) \right] \Big|_{-\pi}^{\pi} = -\frac{2\pi}{k'} \cos(k'\phi) = -\frac{2\pi}{k'} (-1)^{k'}. \quad \text{So}$$

$$\pi a^k b_k = \frac{V_0}{2\pi} \left[-\frac{2\pi}{k} (-1)^k \right], \quad \text{or } b_k = -\frac{V_0}{\pi k} \left(-\frac{1}{a} \right)^k, \quad \text{and hence } V_{\text{in}}(s, \phi) = -\frac{V_0}{\pi} \sum_{k=1}^{\infty} \frac{1}{k} \left(-\frac{s}{a} \right)^k \sin(k\phi).$$

Similarly, $V_{\text{out}}(s, \phi) = -\frac{V_0}{\pi} \sum_{k=1}^{\infty} \frac{1}{k} \left(-\frac{a}{s}\right)^k \sin(k\phi)$. Both sums are of the form $S \equiv \sum_{k=1}^{\infty} \frac{1}{k} (-x)^k \sin(k\phi)$ (with $x = s/a$ for $r < a$ and $x = a/s$ for $r > a$). This series can be summed explicitly, using Euler's formula ($e^{i\theta} = \cos \theta + i \sin \theta$): $S = \text{Im} \sum_{k=1}^{\infty} \frac{1}{k} (-x)^k e^{ik\phi} = \text{Im} \sum_{k=1}^{\infty} \frac{1}{k} (-xe^{i\phi})^k$.

But $\ln(1+w) = w - \frac{1}{2}w^2 + \frac{1}{3}w^3 - \frac{1}{4}w^4 \dots = -\sum_{k=1}^{\infty} \frac{1}{k} (-w)^k$, so $S = -\text{Im} [\ln(1+xe^{i\phi})]$.

Now $\ln(Re^{i\theta}) = \ln R + i\theta$, so $S = -\theta$, where

$$\tan \theta = \frac{\text{Im}(1+xe^{i\phi})}{\text{Re}(1+xe^{i\phi})} = \frac{\frac{1}{2i} [(1+xe^{i\phi}) - (1+xe^{-i\phi})]}{\frac{1}{2} [(1+xe^{i\phi}) + (1+xe^{-i\phi})]} = \frac{x(e^{i\phi} - e^{-i\phi})}{i[2+x(e^{i\phi} + e^{-i\phi})]} = \frac{x \sin \phi}{1+x \cos \phi}.$$

Conclusion:
$$\begin{cases} V_{\text{in}}(s, \phi) = \frac{V_0}{\pi} \tan^{-1} \left(\frac{s \sin \phi}{a + s \cos \phi} \right), & (s < a); \\ V_{\text{out}}(s, \phi) = \frac{V_0}{\pi} \tan^{-1} \left(\frac{a \sin \phi}{s + a \cos \phi} \right), & (s > a). \end{cases}$$

(b) From Eq. 2.36, $\sigma(\phi) = -\epsilon_0 \left\{ \frac{\partial V_{\text{out}}}{\partial s} \Big|_{s=a} - \frac{\partial V_{\text{in}}}{\partial s} \Big|_{s=a} \right\}$.

$$\begin{aligned} \frac{\partial V_{\text{out}}}{\partial s} &= \frac{V_0}{\pi} \left\{ \frac{1}{\left[1 + \left(\frac{a \sin \phi}{s+a \cos \phi}\right)^2\right]} \frac{(-a \sin \phi)}{(s+a \cos \phi)^2} \right\} = -\frac{V_0}{\pi} \left[\frac{a \sin \phi}{(s+a \cos \phi)^2 + (a \sin \phi)^2} \right] \\ &= -\frac{V_0}{\pi} \left(\frac{a \sin \phi}{s^2 + 2as \cos \phi + a^2} \right); \end{aligned}$$

$$\begin{aligned} \frac{\partial V_{\text{in}}}{\partial s} &= \frac{V_0}{\pi} \left\{ \frac{1}{\left[1 + \left(\frac{s \sin \phi}{a+s \cos \phi}\right)^2\right]} \frac{[(a+s \cos \phi) \sin \phi - s \sin \phi \cos \phi]}{(a+s \cos \phi)^2} \right\} = \frac{V_0}{\pi} \left[\frac{a \sin \phi}{(a+s \cos \phi)^2 + (s \sin \phi)^2} \right] \\ &= \frac{V_0}{\pi} \left(\frac{a \sin \phi}{s^2 + 2as \cos \phi + a^2} \right). \end{aligned}$$

$$\frac{\partial V_{\text{in}}}{\partial s} \Big|_{s=a} = -\frac{\partial V_{\text{out}}}{\partial s} \Big|_{s=a} = \frac{V_0}{2\pi a} \left(\frac{\sin \phi}{1 + \cos \phi} \right), \text{ so } \sigma(\phi) = \frac{\epsilon_0 V_0}{\pi a} \frac{\sin \phi}{(1 + \cos \phi)} = \boxed{\frac{\epsilon_0 V_0}{\pi a} \tan(\phi/2)}.$$

Problem 7.43

(a) $\nabla^2 V = \frac{1}{s} \frac{\partial}{\partial s} \left(s \frac{\partial(zf)}{\partial s} \right) + \frac{\partial^2(zf)}{\partial z^2} = \frac{z}{s} \frac{d}{ds} \left(s \frac{df}{ds} \right) = 0 \Rightarrow \frac{d}{ds} \left(s \frac{df}{ds} \right) = 0 \Rightarrow s \frac{df}{ds} = A$ (a constant) $\Rightarrow A \frac{ds}{s} = df \Rightarrow f = A \ln(s/s_0)$ (s_0 another constant). But (ii) $\Rightarrow f(b) = 0$, so $\ln(b/s_0) = 0$, so $s_0 = b$, and

$V(s, z) = Az \ln(s/b)$. But (i) $\Rightarrow Az \ln(a/b) = -(I\rho z)/(\pi a^2)$, so $A = -\frac{I\rho}{\pi a^2} \frac{1}{\ln(a/b)}$; $V(s, z) = -\frac{I\rho z}{\pi a^2} \frac{\ln(s/b)}{\ln(a/b)}$.

$$(b) \mathbf{E} = -\nabla V = -\frac{\partial V}{\partial s} \hat{\mathbf{s}} - \frac{\partial V}{\partial z} \hat{\mathbf{z}} = \frac{I\rho z}{\pi a^2 s \ln(a/b)} \hat{\mathbf{s}} + \frac{I\rho \ln(s/b)}{\pi a^2 \ln(a/b)} \hat{\mathbf{z}} = \boxed{\frac{I\rho}{\pi a^2 \ln(a/b)} \left(\frac{z}{s} \hat{\mathbf{s}} + \ln\left(\frac{s}{b}\right) \hat{\mathbf{z}} \right)}.$$

$$(c) \sigma(z) = \epsilon_0 [E_s(a^+) - E_s(a^-)] = \epsilon_0 \left[\frac{I\rho}{\pi a^2 \ln(a/b)} \left(\frac{z}{a} \right) - 0 \right] = \boxed{\frac{\epsilon_0 I\rho z}{\pi a^3 \ln(a/b)}}.$$

Problem 7.44

(a) Faraday's law says $\nabla \times \mathbf{E} = -\frac{\partial \mathbf{B}}{\partial t}$, so $\mathbf{E} = \mathbf{0} \Rightarrow \frac{\partial \mathbf{B}}{\partial t} = \mathbf{0} \Rightarrow \mathbf{B}(\mathbf{r})$ is independent of t .

(b) Faraday's law in integral form (Eq. 7.19) says $\oint \mathbf{E} \cdot d\mathbf{l} = -d\Phi/dt$. In the wire itself $\mathbf{E} = \mathbf{0}$, so Φ through the loop is constant.

(c) Ampère-Maxwell $\Rightarrow \nabla \times \mathbf{B} = \mu_0 \mathbf{J} + \mu_0 \epsilon_0 \frac{\partial \mathbf{E}}{\partial t}$, so $\mathbf{E} = \mathbf{0}$, $\mathbf{B} = \mathbf{0} \Rightarrow \mathbf{J} = \mathbf{0}$, and hence any current must be at the surface.

(d) From Eq. 5.70, a rotating shell produces a uniform magnetic field (inside): $\mathbf{B} = \frac{2}{3} \mu_0 \sigma \omega a \hat{\mathbf{z}}$. So to *cancel* such a field, we need $\sigma \omega a = -\frac{3B_0}{2\mu_0}$. Now $\mathbf{K} = \sigma \mathbf{v} = \sigma \omega a \sin \theta \hat{\phi}$, so $\boxed{\mathbf{K} = -\frac{3B_0}{2\mu_0} \sin \theta \hat{\phi}}$.

Problem 7.45

(a) To make the field *parallel* to the plane, we need image monopoles of the *same* sign (compare Figs. 2.13 and 2.14), so the image dipole points down ($-z$).

(b) From Prob. 6.3 (with $r \rightarrow 2z$):

$$F = \boxed{\frac{3\mu_0}{2\pi} \frac{m^2}{(2z)^4}} \quad \frac{3\mu_0}{2\pi} \frac{m^2}{(2h)^4} = Mg \Rightarrow h = \boxed{\frac{1}{2} \left(\frac{3\mu_0 m^2}{2\pi Mg} \right)^{1/4}}.$$

(c) Using Eq. 5.89, and referring to the figure:

$$\begin{aligned} \mathbf{B} &= \frac{\mu_0}{4\pi} \frac{1}{(r_1)^3} \{ [3(m \hat{\mathbf{z}} \cdot \hat{\mathbf{r}}_1) \hat{\mathbf{r}}_1 - m \hat{\mathbf{z}}] + [3(-m \hat{\mathbf{z}} \cdot \hat{\mathbf{r}}_2) \hat{\mathbf{r}}_2 + m \hat{\mathbf{z}}] \} \\ &= \frac{3\mu_0 m}{4\pi (r_1)^3} [(\hat{\mathbf{z}} \cdot \hat{\mathbf{r}}_1) \hat{\mathbf{r}}_1 - (\hat{\mathbf{z}} \cdot \hat{\mathbf{r}}_2) \hat{\mathbf{r}}_2]. \quad \text{But } \hat{\mathbf{z}} \cdot \hat{\mathbf{r}}_1 = -\hat{\mathbf{z}} \cdot \hat{\mathbf{r}}_2 = \cos \theta. \\ &= -\frac{3\mu_0 m}{4\pi (r_1)^3} \cos \theta (\hat{\mathbf{r}}_1 + \hat{\mathbf{r}}_2). \quad \text{But } \hat{\mathbf{r}}_1 + \hat{\mathbf{r}}_2 = 2 \sin \theta \hat{\mathbf{r}}. \\ &= -\frac{3\mu_0 m}{2\pi (r_1)^3} \sin \theta \cos \theta \hat{\mathbf{r}}. \quad \text{But } \sin \theta = \frac{r}{r_1}, \cos \theta = \frac{h}{r_1}, \text{ and } r_1 = \sqrt{r^2 + h^2}. \\ &= -\frac{3\mu_0 m h}{2\pi} \frac{r}{(r^2 + h^2)^{5/2}} \hat{\mathbf{r}}. \end{aligned}$$

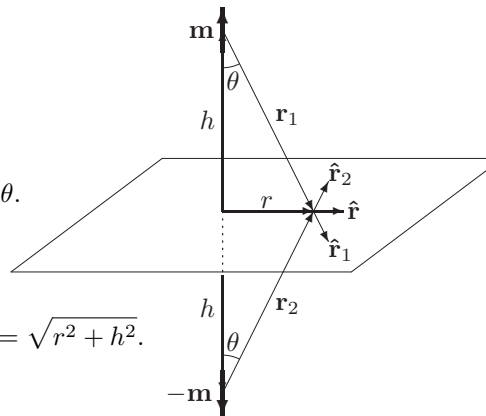

Now $\mathbf{B} = \mu_0 (\mathbf{K} \times \hat{\mathbf{z}}) \Rightarrow \hat{\mathbf{z}} \times \mathbf{B} = \mu_0 \hat{\mathbf{z}} \times (\mathbf{K} \times \hat{\mathbf{z}}) = \mu_0 [\mathbf{K} - \hat{\mathbf{z}}(\mathbf{K} \cdot \hat{\mathbf{z}})] = \mu_0 \mathbf{K}$. (I used the BAC-CAB rule, and noted that $\mathbf{K} \cdot \hat{\mathbf{z}} = 0$, because the surface current is in the xy plane.)

$$\mathbf{K} = \frac{1}{\mu_0} (\hat{\mathbf{z}} \times \mathbf{B}) = -\frac{3mh}{2\pi} \frac{r}{(r^2 + h^2)^{5/2}} (\hat{\mathbf{z}} \times \hat{\mathbf{r}}) = -\frac{3mh}{2\pi} \frac{r}{(r^2 + h^2)^{5/2}} \hat{\phi}. \quad \text{qed}$$

Problem 7.46

Say the angle between the dipole (\mathbf{m}_1) and the z axis is θ (see diagram).

The field of the image dipole (\mathbf{m}_2) is

$$\mathbf{B}(z) = \frac{\mu_0}{4\pi} \frac{1}{(h+z)^3} [3(\mathbf{m}_2 \cdot \hat{\mathbf{z}}) \hat{\mathbf{z}} - \mathbf{m}_2]$$

for points on the z axis (Eq. 5.89). The torque on \mathbf{m}_1 is (Eq. 6.1)

$$\mathbf{N} = \mathbf{m}_1 \times \mathbf{B} = \frac{\mu_0}{4\pi(2h)^3} [3(\mathbf{m}_2 \cdot \hat{\mathbf{z}})(\mathbf{m}_1 \times \hat{\mathbf{z}}) - (\mathbf{m}_1 \times \mathbf{m}_2)].$$

But $\mathbf{m}_1 = m(\sin \theta \hat{\mathbf{x}} + \cos \theta \hat{\mathbf{z}})$, $\mathbf{m}_2 = m(\sin \theta \hat{\mathbf{x}} - \cos \theta \hat{\mathbf{z}})$, so $\mathbf{m}_2 \cdot \hat{\mathbf{z}} = -m \cos \theta$, $\mathbf{m}_1 \times \hat{\mathbf{z}} = -m \sin \theta \hat{\mathbf{y}}$, and $\mathbf{m}_1 \times \mathbf{m}_2 = 2m^2 \sin \theta \cos \theta \hat{\mathbf{y}}$.

$$\mathbf{N} = \frac{\mu_0}{4\pi(2h)^3} [3m^2 \sin \theta \cos \theta \hat{\mathbf{y}} - 2m^2 \sin \theta \cos \theta \hat{\mathbf{y}}] = \frac{\mu_0 m^2}{4\pi(2h)^3} \sin \theta \cos \theta \hat{\mathbf{y}}.$$

Evidently the torque is zero for $\theta = 0$, $\pi/2$, or π . But 0 and π are clearly unstable, since the nearby ends of the dipoles (minus, in the figure) dominate, and they repel. The stable configuration is $\theta = \pi/2$:

parallel to the surface (contrast Prob. 4.6).

In this orientation, $\mathbf{B}(z) = -\frac{\mu_0 m}{4\pi(h+z)^3} \hat{\mathbf{x}}$, and the force on \mathbf{m}_1 is (Eq. 6.3):

$$\mathbf{F} = \nabla \left[-\frac{\mu_0 m^2}{4\pi(h+z)^3} \right] \Big|_{z=h} = \frac{3\mu_0 m^2}{4\pi(h+z)^4} \hat{\mathbf{z}} \Big|_{z=h} = \frac{3\mu_0 m^2}{4\pi(2h)^4} \hat{\mathbf{z}}.$$

At equilibrium this force upward balances the weight Mg :

$$\frac{3\mu_0 m^2}{4\pi(2h)^4} = Mg \Rightarrow h = \frac{1}{2} \left(\frac{3\mu_0 m^2}{4\pi Mg} \right)^{1/4}.$$

Incidentally, this is $(1/2)^{1/4} = 0.84$ times the height it would adopt in the orientation *perpendicular* to the plane (Prob. 7.45b).

Problem 7.47

$\mathbf{f} = \mathbf{v} \times \mathbf{B}$; $\mathbf{v} = \omega a \sin \theta \hat{\phi}$; $\mathbf{f} = \omega a B_0 \sin \theta (\hat{\phi} \times \hat{\mathbf{z}})$. $\mathcal{E} = \int \mathbf{f} \cdot d\mathbf{l}$, and $d\mathbf{l} = a d\theta \hat{\theta}$.

So $\mathcal{E} = \omega a^2 B_0 \int_0^{\pi/2} \sin \theta (\hat{\phi} \times \hat{\mathbf{z}}) \cdot \hat{\theta} d\theta$. But $\hat{\theta} \cdot (\hat{\phi} \times \hat{\mathbf{z}}) = \hat{\mathbf{z}} \cdot (\hat{\theta} \times \hat{\phi}) = \hat{\mathbf{z}} \cdot \hat{\mathbf{r}} = \cos \theta$.

$$\mathcal{E} = \omega a^2 B_0 \int_0^{\pi/2} \sin \theta \cos \theta d\theta = \omega a^2 B_0 \left[\frac{\sin^2 \theta}{2} \right]_0^{\pi/2} = \frac{1}{2} \omega a^2 B_0 \quad (\text{same as the rotating disk in Ex. 7.4}).$$

Problem 7.48

$F = IBl$; $\Phi = 2B \int_{-a}^y \sqrt{a^2 - x^2} dx$ (a = radius of circle).

$$\mathcal{E} = -\frac{d\Phi}{dt} = -2B \sqrt{a^2 - y^2} \frac{dy}{dt} = 2Bv \sqrt{a^2 - y^2} = IR.$$

$$I = \frac{2Bv}{R} \sqrt{a^2 - y^2}; l/2 = \sqrt{a^2 - y^2}. \text{ So } F = \frac{4B^2 v}{R} (a^2 - y^2) = mg.$$

$$v_{\text{circle}} = \frac{mgR}{4B^2(a^2 - y^2)};$$

$$t_{\text{circle}} = \int_{+a}^{-a} -\frac{dy}{v} = \frac{4B^2}{mgR} \int_{-a}^a (a^2 - y^2) dy = \frac{4B^2}{mgR} \left(a^2 y - \frac{1}{3} y^3 \right) \Big|_{-a}^a = \frac{4B^2}{mgR} \left(\frac{4}{3} a^3 \right) = \frac{16 B^2 a^3}{3 mgR}.$$

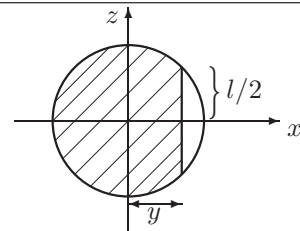
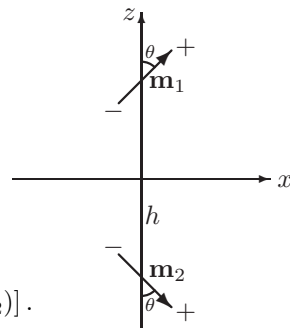

Problem 7.49

(a) From Prob. 5.52a,

$$\mathbf{A}(\mathbf{r}, t) = \frac{1}{4\pi} \int \frac{\mathbf{B}(\mathbf{r}', t) \times \hat{\mathbf{z}}}{r'^2} d\tau', \text{ so } \mathbf{E} = -\frac{\partial \mathbf{A}}{\partial t}.$$

[Check: $\nabla \times \mathbf{E} = -\frac{\partial}{\partial t}(\nabla \times \mathbf{A}) = -\frac{\partial \mathbf{B}}{\partial t}$, and we recover Faraday's law.](b) The Coulomb field is zero inside and $\frac{1}{4\pi\epsilon_0} \frac{Q}{r^2} \hat{\mathbf{r}} = \frac{1}{4\pi\epsilon_0} \frac{\sigma 4\pi R^2}{r^2} \hat{\mathbf{r}} = \frac{\sigma R^2}{\epsilon_0 r^2} \hat{\mathbf{r}}$ outside. The Faraday field is $-\frac{\partial \mathbf{A}}{\partial t}$, where \mathbf{A} is given (in the quasistatic approximation) by Eq. 5.69, with ω a function of time. Letting $\dot{\omega} \equiv d\omega/dt$,

$$\mathbf{E}(r, \theta, \phi, t) = \begin{cases} -\frac{\mu_0 R \dot{\omega} \sigma}{3} r \sin \theta \hat{\phi} & (r < R), \\ \frac{\sigma R^2}{\epsilon_0 r^2} \hat{\mathbf{r}} - \frac{\mu_0 R^4 \dot{\omega} \sigma}{3} \frac{\sin \theta}{r^2} \hat{\phi} & (r > R). \end{cases}$$

Problem 7.50

$qBR = mv$ (Eq. 5.3). If R is to stay fixed, then $qR \frac{dB}{dt} = m \frac{dv}{dt} = ma = F = qE$, or $E = R \frac{dB}{dt}$. But $\oint \mathbf{E} \cdot d\mathbf{l} = -\frac{d\Phi}{dt}$, so $E 2\pi R = -\frac{d\Phi}{dt}$, so $-\frac{1}{2\pi R} \frac{d\Phi}{dt} = R \frac{dB}{dt}$, or $B = -\frac{1}{2} \left(\frac{1}{\pi R^2} \Phi \right) + \text{constant}$. If at time $t = 0$ the field is off, then the constant is zero, and $B(R) = \frac{1}{2} \left(\frac{1}{\pi R^2} \Phi \right)$ (in magnitude). Evidently the field at R must be *half* the *average* field over the cross-section of the orbit. qed

Problem 7.51In the quasistatic approximation the magnetic field of the wire is $\mathbf{B} = (\mu_0 I / 2\pi s) \hat{\phi}$, or, in Cartesian coordinates,

$$\mathbf{B} = \frac{\mu_0 I}{2\pi s} (-\sin \phi \hat{\mathbf{x}} + \cos \phi \hat{\mathbf{y}}) = \frac{\mu_0 I}{2\pi s} \left(-\frac{y}{s} \hat{\mathbf{x}} + \frac{x}{s} \hat{\mathbf{y}} \right) = \frac{\mu_0 I}{2\pi} \frac{(-y \hat{\mathbf{x}} + x \hat{\mathbf{y}})}{x^2 + y^2},$$

where x and y are measured *from the wire*. To convert to the stationary coordinates in the diagram, $y \rightarrow y - vt$:

$$\mathbf{B} = \frac{\mu_0 I}{2\pi} \frac{[-(y - vt) \hat{\mathbf{x}} + x \hat{\mathbf{y}}]}{x^2 + (y - vt)^2}.$$

Faraday's law says

$$\nabla \times \mathbf{E} = -\frac{\partial \mathbf{B}}{\partial t} = -\frac{\mu_0 I}{2\pi} \left\{ \frac{v \hat{\mathbf{x}}}{x^2 + (y - vt)^2} - \frac{[-(y - vt) \hat{\mathbf{x}} + x \hat{\mathbf{y}}]}{[x^2 + (y - vt)^2]^2} (-2v)(y - vt) \right\}.$$

At $t = 0$, then,

$$\nabla \times \mathbf{E} = -\frac{\mu_0 I v}{2\pi} \left\{ \frac{\hat{\mathbf{x}}}{x^2 + y^2} + 2 \frac{[-y^2 \hat{\mathbf{x}} + xy \hat{\mathbf{y}}]}{[x^2 + y^2]^2} \right\} = -\frac{\mu_0 I v}{2\pi} \left\{ \frac{(x^2 - y^2) \hat{\mathbf{x}} + 2xy \hat{\mathbf{y}}}{[x^2 + y^2]^2} \right\} = -\frac{\mu_0 I v}{2\pi s^2} (\cos \phi \hat{\mathbf{s}} + \sin \phi \hat{\phi}).$$

Our problem is to find a vector function of s and ϕ (it obviously doesn't depend on z) whose divergence is zero, whose curl is as given above, that goes to zero at large s :

$$\mathbf{E}(s, \phi) = E_s(s, \phi) \hat{\mathbf{s}} + E_\phi(s, \phi) \hat{\phi} + E_z(s, \phi) \hat{\mathbf{z}},$$

with

$$\nabla \cdot \mathbf{E} = \frac{1}{s} \frac{\partial}{\partial s}(sE_s) + \frac{1}{s} \frac{\partial E_\phi}{\partial \phi} = 0,$$

$$(\nabla \times \mathbf{E})_s = \frac{1}{s} \frac{\partial E_z}{\partial \phi} = -\frac{\mu_0 I v}{2\pi s^2} \cos \phi$$

$$(\nabla \times \mathbf{E})_\phi = -\frac{\partial E_z}{\partial s} = -\frac{\mu_0 I v}{2\pi s^2} \sin \phi,$$

$$(\nabla \times \mathbf{E})_z = \frac{1}{s} \left[\frac{\partial}{\partial s}(sE_\phi) - \frac{\partial E_s}{\partial \phi} \right] = 0.$$

The first and last of these are satisfied if $E_s = E_\phi = 0$, the middle two are satisfied by $E_z = -\frac{\mu_0 I v}{2\pi s} \sin \phi$.

Evidently $\mathbf{E} = -\frac{\mu_0 I v}{2\pi s} \sin \phi \hat{\mathbf{z}}$. The electric and magnetic fields ride along with the wire.

Problem 7.52

Initially, $\frac{mv^2}{r} = \frac{1}{4\pi\epsilon_0} \frac{qQ}{r^2} \Rightarrow T = \frac{1}{2}mv^2 = \frac{1}{2} \frac{1}{4\pi\epsilon_0} \frac{qQ}{r}$. After the magnetic field is on, the electron circles in a new orbit, of radius r_1 and velocity v_1 :

$$\frac{mv_1^2}{r_1} = \frac{1}{4\pi\epsilon_0} \frac{qQ}{r_1^2} + qv_1 B \Rightarrow T_1 = \frac{1}{2}mv_1^2 = \frac{1}{2} \frac{1}{4\pi\epsilon_0} \frac{qQ}{r_1} + \frac{1}{2}qv_1 r_1 B.$$

But $r_1 = r + dr$, so $(r_1)^{-1} = r^{-1} \left(1 + \frac{dr}{r}\right)^{-1} \cong r^{-1} \left(1 - \frac{dr}{r}\right)$, while $v_1 = v + dv$, $B = dB$. To first order, then,

$$T_1 = \frac{1}{2} \frac{1}{4\pi\epsilon_0} \frac{qQ}{r} \left(1 - \frac{dr}{r}\right) + \frac{1}{2}q(vr) dB, \text{ and hence } dT = T_1 - T = \frac{qvr}{2} dB - \frac{1}{2} \frac{1}{4\pi\epsilon_0} \frac{qQ}{r^2} dr.$$

Now, the induced electric field is $E = \frac{r}{2} \frac{dB}{dt}$ (Ex. 7.7), so $m \frac{dv}{dt} = qE = \frac{qr}{2} \frac{dB}{dt}$, or $m dv = \frac{qr}{2} dB$. The increase in kinetic energy is therefore $dT = d\left(\frac{1}{2}mv^2\right) = mv dv = \frac{qvr}{2} dB$. Comparing the two expressions, I conclude that $dr = 0$. qed

Problem 7.53

$\mathcal{E} = -\frac{d\Phi}{dt} = -\alpha$. So the current in R_1 and R_2 is $I = \frac{\alpha}{R_1 + R_2}$; by Lenz's law, it flows counterclockwise. Now

the voltage across R_1 (which voltmeter #1 measures) is $V_1 = IR_1 = \frac{\alpha R_1}{R_1 + R_2}$ (V_b is the *higher* potential),

and $V_2 = -IR_2 = \frac{-\alpha R_2}{R_1 + R_2}$ (V_b is *lower*).

Problem 7.54

(a) $\mathcal{E} = -\frac{d\Phi}{dt} = -\pi r^2 \frac{dB}{dt} = -\alpha \pi r^2 = IR \Rightarrow$ (in magnitude) $I = \frac{\pi \alpha r^2}{R}$. If \mathbf{B} is *out* of the page, Lenz's law says the current is *clockwise*.

(b) Inside the shaded region, for a circle of radius s , apply Faraday's law:

$$\oint \mathbf{E} \cdot d\mathbf{l} = E2\pi s = -\pi s^2 \alpha \Rightarrow \mathbf{E} = -\frac{\alpha s}{2} \hat{\boldsymbol{\phi}} = -\frac{\alpha s}{2} (-\sin \phi \hat{\mathbf{x}} + \cos \phi \hat{\mathbf{y}}) = \frac{\alpha}{2} (s \sin \phi \hat{\mathbf{x}} - s \cos \phi \hat{\mathbf{y}}) = \frac{\alpha}{2} (y \hat{\mathbf{x}} - x \hat{\mathbf{y}}).$$

Along the line from P to Q , $d\mathbf{l} = dx \hat{\mathbf{x}}$, and $y = r/\sqrt{2}$, so $V = -\int \mathbf{E} \cdot d\mathbf{l} = -\frac{\alpha}{2} \int y dx = -\frac{\alpha}{2} \frac{r}{\sqrt{2}} (r\sqrt{2})$. Thus

P is at the higher voltage, and the meter reads $\frac{\alpha r^2}{2}$.

That's the simplest way to do it. But you might instead regard the 3/4-circle+chord as a circuit, and use Kirchhoff's rule (the total emf around a closed loop is zero): $V + IR_1 - \alpha A_1 = 0$, where $R_1 = 3/4R$ is the resistance of the curved portion, and $A_1 = (3/4)\pi r^2 + r^2/2 = (r^2/4)(3\pi + 2)$ is the area (3/4 of the circle, plus the triangle). Then

$$V = \alpha \frac{r^2}{4}(3\pi + 2) - \frac{\pi r^2 \alpha}{R} \frac{3}{4}R = \frac{\alpha r^2}{4}(3\pi + 2 - 3\pi) = \frac{\alpha r^2}{2}. \quad \checkmark$$

Or we could do the same thing, using the small loop at the top: $-V + IR_2 - \alpha A_2 = 0$, where $R_2 = (1/4)R$ and $A_2 = (1/4)\pi r^2 - r^2/2 = (r^2/4)(\pi - 2)$.

$$V = \frac{\pi \alpha r^2}{R} \frac{R}{4} - \alpha \frac{r^2}{4}(\pi - 2) = \frac{\alpha r^2}{4}(\pi - \pi + 2) = \frac{\alpha r^2}{2}. \quad \checkmark$$

Problem 7.55

$$\mathcal{E} = vBh = -L \frac{dI}{dt}; \quad F = IhB = m \frac{dv}{dt}; \quad \frac{d^2v}{dt^2} = \frac{hB}{m} \frac{dI}{dt} = -\frac{hB}{m} \left(\frac{hB}{L} \right) v, \quad \boxed{\frac{d^2v}{dt^2} = -\omega^2 v}, \quad \text{with} \quad \boxed{\omega = \frac{hB}{\sqrt{mL}}}.$$

Problem 7.56

A point on the upper loop: $\mathbf{r}_2 = (a \cos \phi_2, a \sin \phi_2, z)$; a point on the lower loop: $\mathbf{r}_1 = (b \cos \phi_1, b \sin \phi_1, 0)$.

$$\begin{aligned} \mathcal{r}^2 &= (\mathbf{r}_2 - \mathbf{r}_1)^2 = (a \cos \phi_2 - b \cos \phi_1)^2 + (a \sin \phi_2 - b \sin \phi_1)^2 + z^2 \\ &= a^2 \cos^2 \phi_2 - 2ab \cos \phi_2 \cos \phi_1 + b^2 \cos^2 \phi_1 + a^2 \sin^2 \phi_2 - 2ab \sin \phi_1 \sin \phi_2 + b^2 \sin^2 \phi_1 + z^2 \\ &= a^2 + b^2 + z^2 - 2ab(\cos \phi_2 \cos \phi_1 + \sin \phi_2 \sin \phi_1) = a^2 + b^2 + z^2 - 2ab \cos(\phi_2 - \phi_1) \\ &= (a^2 + b^2 + z^2)[1 - 2\beta \cos(\phi_2 - \phi_1)] = \frac{ab}{\beta}[1 - 2\beta \cos(\phi_2 - \phi_1)]. \end{aligned}$$

$dl_1 = b d\phi_1 \hat{\phi}_1 = b d\phi_1[-\sin \phi_1 \hat{\mathbf{x}} + \cos \phi_1 \hat{\mathbf{y}}]$; $dl_2 = a d\phi_2 \hat{\phi}_2 = a d\phi_2[-\sin \phi_2 \hat{\mathbf{x}} + \cos \phi_2 \hat{\mathbf{y}}]$, so
 $dl_1 \cdot dl_2 = ab d\phi_1 d\phi_2[\sin \phi_1 \sin \phi_2 + \cos \phi_1 \cos \phi_2] = ab \cos(\phi_2 - \phi_1) d\phi_1 d\phi_2$.

$$M = \frac{\mu_0}{4\pi} \iint_{\phi} \frac{dl_1 \cdot dl_2}{\mathcal{r}} = \frac{\mu_0}{4\pi} \frac{ab}{\sqrt{ab/\beta}} \iint \frac{\cos(\phi_2 - \phi_1)}{\sqrt{1 - 2\beta \cos(\phi_2 - \phi_1)}} d\phi_2 d\phi_1.$$

Both integrals run from 0 to 2π . Do the ϕ_2 integral first, letting $u \equiv \phi_2 - \phi_1$:

$$\int_{-\phi_1}^{2\pi - \phi_1} \frac{\cos u}{\sqrt{1 - 2\beta \cos u}} du = \int_0^{2\pi} \frac{\cos u}{\sqrt{1 - 2\beta \cos u}} du$$

(since the integral runs over a complete cycle of $\cos u$, we may as well change the limits to $0 \rightarrow 2\pi$). Then the ϕ_1 integral is just 2π , and

$$M = \frac{\mu_0}{4\pi} \sqrt{ab\beta} 2\pi \int_0^{2\pi} \frac{\cos u}{\sqrt{1 - 2\beta \cos u}} du = \frac{\mu_0}{2} \sqrt{ab\beta} \int_0^{2\pi} \frac{\cos u}{\sqrt{1 - 2\beta \cos u}} du.$$

(a) If a is small, then $\beta \ll 1$, so (using the binomial theorem)

$$\frac{1}{\sqrt{1 - 2\beta \cos u}} \cong 1 + \beta \cos u, \quad \text{and} \quad \int_0^{2\pi} \frac{\cos u}{\sqrt{1 - 2\beta \cos u}} du \cong \int_0^{2\pi} \cos u du + \beta \int_0^{2\pi} \cos^2 u du = 0 + \beta\pi,$$

and hence $M = (\mu_0\pi/2)\sqrt{ab\beta^3}$. Moreover, $\beta \cong ab/(b^2 + z^2)$, so $M \cong \boxed{\frac{\mu_0\pi a^2 b^2}{2(b^2 + z^2)^{3/2}}}$ (same as in Prob. 7.22).

(b) More generally,

$$(1 + \epsilon)^{-1/2} = 1 - \frac{1}{2}\epsilon + \frac{3}{8}\epsilon^2 - \frac{5}{16}\epsilon^3 + \dots \implies \frac{1}{\sqrt{1 - 2\beta \cos u}} = 1 + \beta \cos u + \frac{3}{2}\beta^2 \cos^2 u + \frac{5}{2}\beta^3 \cos^3 u + \dots,$$

so

$$\begin{aligned} M &= \frac{\mu_0}{2} \sqrt{ab\beta} \left\{ \int_0^{2\pi} \cos u \, du + \beta \int_0^{2\pi} \cos^2 u \, du + \frac{3}{2}\beta^2 \int_0^{2\pi} \cos^3 u \, du + \frac{5}{2}\beta^3 \int_0^{2\pi} \cos^4 u \, du + \dots \right\} \\ &= \frac{\mu_0}{2} \sqrt{ab\beta} \left[0 + \beta(\pi) + \frac{3}{2}\beta^2(0) + \frac{5}{2}\beta^3\left(\frac{3}{4}\pi\right) + \dots \right] = \boxed{\frac{\mu_0\pi}{2} \sqrt{ab\beta^3} \left(1 + \frac{15}{8}\beta^2 + (\dots)\beta^4 + \dots \right)}. \quad \text{qed} \end{aligned}$$

Problem 7.57

Let Φ be the flux of \mathbf{B} through a *single* loop of either coil, so that $\Phi_1 = N_1\Phi$ and $\Phi_2 = N_2\Phi$. Then

$$\mathcal{E}_1 = -N_1 \frac{d\Phi}{dt}, \quad \mathcal{E}_2 = -N_2 \frac{d\Phi}{dt}, \quad \text{so } \frac{\mathcal{E}_2}{\mathcal{E}_1} = \frac{N_2}{N_1}. \quad \text{qed}$$

Problem 7.58

(a) Suppose current I_1 flows in coil 1, and I_2 in coil 2. Then (if Φ is the flux through *one* turn):

$$\Phi_1 = I_1 L_1 + M I_2 = N_1 \Phi; \quad \Phi_2 = I_2 L_2 + M I_1 = N_2 \Phi, \quad \text{or } \Phi = I_1 \frac{L_1}{N_1} + I_2 \frac{M}{N_1} = I_2 \frac{L_2}{N_2} + I_1 \frac{M}{N_2}.$$

In case $I_1 = 0$, we have $\frac{M}{N_1} = \frac{L_2}{N_2}$; if $I_2 = 0$, we have $\frac{L_1}{N_1} = \frac{M}{N_2}$. Dividing: $\frac{M}{L_1} = \frac{L_2}{M}$, or $L_1 L_2 = M^2$. qed

(b) $-\mathcal{E}_1 = \frac{d\Phi_1}{dt} = L_1 \frac{dI_1}{dt} + M \frac{dI_2}{dt} = V_1 \cos(\omega t)$; $-\mathcal{E}_2 = \frac{d\Phi_2}{dt} = L_2 \frac{dI_2}{dt} + M \frac{dI_1}{dt} = -I_2 R$. qed

(c) Multiply the first equation by L_2 : $L_1 L_2 \frac{dI_1}{dt} + L_2 \frac{dI_2}{dt} M = L_2 V_1 \cos \omega t$. Plug in $L_2 \frac{dI_2}{dt} = -I_2 R - M \frac{dI_1}{dt}$.

$$M^2 \frac{dI_1}{dt} - M R I_2 - M^2 \frac{dI_1}{dt} = L_2 V_1 \cos \omega t \implies \boxed{I_2(t) = -\frac{L_2 V_1}{M R} \cos \omega t.} \quad L_1 \frac{dI_1}{dt} + M \left(\frac{L_2 V_1}{M R} \omega \sin \omega t \right) = V_1 \cos \omega t.$$

$$\frac{dI_1}{dt} = \frac{V_1}{L_1} \left(\cos \omega t - \frac{L_2}{R} \omega \sin \omega t \right) \implies \boxed{I_1(t) = \frac{V_1}{L_1} \left(\frac{1}{\omega} \sin \omega t + \frac{L_2}{R} \cos \omega t \right).}$$

(d) $\frac{V_{\text{out}}}{V_{\text{in}}} = \frac{I_2 R}{V_1 \cos \omega t} = \frac{-\frac{L_2 V_1}{M R} \cos \omega t R}{V_1 \cos \omega t} = -\frac{L_2}{M} = -\frac{N_2}{N_1}$. The ratio of the amplitudes is $\frac{N_2}{N_1}$. qed

(e) $P_{\text{in}} = V_{\text{in}} I_1 = (V_1 \cos \omega t) \left(\frac{V_1}{L_1} \right) \left(\frac{1}{\omega} \sin \omega t + \frac{L_2}{R} \cos \omega t \right) = \boxed{\frac{(V_1)^2}{L_1} \left(\frac{1}{\omega} \sin \omega t \cos \omega t + \frac{L_2}{R} \cos^2 \omega t \right)}$.

$P_{\text{out}} = V_{\text{out}} I_2 = (I_2)^2 R = \boxed{\frac{(L_2 V_1)^2}{M^2 R} \cos^2 \omega t}$. Average of $\cos^2 \omega t$ is $1/2$; average of $\sin \omega t \cos \omega t$ is zero.

So $\langle P_{\text{in}} \rangle = \frac{1}{2} (V_1)^2 \left(\frac{L_2}{L_1 R} \right)$; $\langle P_{\text{out}} \rangle = \frac{1}{2} (V_1)^2 \left[\frac{(L_2)^2}{M^2 R} \right] = \frac{1}{2} (V_1)^2 \left[\frac{(L_2)^2}{L_1 L_2 R} \right]$; $\langle P_{\text{in}} \rangle = \langle P_{\text{out}} \rangle = \boxed{\frac{(V_1)^2 L_2}{2 L_1 R}}$.

Problem 7.59

(a) The charge flowing into dz in time dt is

$$dq = I(z) dt - I(z + dz) dt = -\frac{dI}{dz} dz dt = \lambda(t + dt) dz - \lambda(t) dz = \frac{d\lambda}{dt} dt dz \Rightarrow \frac{d\lambda}{dt} = -\frac{dI}{dz}. \quad \checkmark$$

Since the left side is a function only of t , and the right side is a function only of z , they must both be constant; call it k :

$$\frac{d\lambda}{dt} = k \Rightarrow \lambda(t) = kt + C_1; \quad \frac{dI}{dz} = -k \Rightarrow I(z) = -kz + C_2.$$

If $\lambda(0) = 0$ and $I(0) = 0$ the constants C_1 and C_2 must both be zero: $\lambda(t) = kt$, $I(z) = -kz$. \checkmark

(b) In the quasistatic approximation, $\mathbf{E} = \frac{\lambda}{2\pi\epsilon_0 s} \hat{\mathbf{s}} = \frac{kt}{2\pi\epsilon_0 s} \hat{\mathbf{s}}$; $\mathbf{B} = \frac{\mu_0 I}{2\pi s} \hat{\phi} = -\frac{\mu_0 kz}{2\pi s} \hat{\phi}$.

$$\nabla \cdot \mathbf{E} = \frac{1}{s} \frac{\partial}{\partial s} \left(s \frac{kt}{2\pi\epsilon_0 s} \right) = 0 \quad \checkmark$$

$$\nabla \cdot \mathbf{B} = \frac{1}{s} \frac{\partial}{\partial \phi} \left(-\frac{\mu_0 kz}{2\pi s} \right) = 0 \quad \checkmark$$

$$\nabla \times \mathbf{E} = \frac{\partial E}{\partial z} \hat{\phi} - \frac{1}{s} \frac{\partial E}{\partial \phi} \hat{\mathbf{z}} = \mathbf{0} = -\frac{\partial \mathbf{B}}{\partial t} \quad \checkmark$$

$$\nabla \times \mathbf{B} = -\frac{\partial B}{\partial z} \hat{\phi} + \frac{1}{s} \frac{\partial (sB)}{\partial s} \hat{\mathbf{z}} = \frac{\mu_0 k}{2\pi s} \hat{\mathbf{z}} = \mu_0 \epsilon_0 \frac{\partial \mathbf{E}}{\partial t} \quad \checkmark$$

For a gaussian cylinder of radius s about the z axis, at height z and with width dz :

$$\oint \mathbf{E} \cdot d\mathbf{a} = \frac{kt}{2\pi\epsilon_0 s} (2\pi s) dz = \frac{kt}{\epsilon_0} dz = \frac{\lambda dz}{\epsilon_0} = \frac{Q_{\text{enc}}}{\epsilon_0}. \quad \checkmark \quad \oint \mathbf{B} \cdot d\mathbf{a} = 0. \quad \checkmark$$

For a circular amperian loop of radius s about the z axis, at height z :

$$\oint \mathbf{E} \cdot d\mathbf{l} = 0 = -\frac{d}{dt} \int \mathbf{B} \cdot d\mathbf{a}, \quad \checkmark \quad \oint \mathbf{B} \cdot d\mathbf{l} = -\frac{\mu_0 kz}{2\pi s} (2\pi s) = \mu_0 I = \mu_0 I_{\text{enc}} + \mu_0 \epsilon_0 \frac{d}{dt} \int \mathbf{E} \cdot d\mathbf{a}. \quad \checkmark$$

(Note that $\int \mathbf{B} \cdot d\mathbf{a}$ and $\int \mathbf{E} \cdot d\mathbf{a}$ are zero through this loop.)

Problem 7.60

(a) The continuity equation says $\frac{\partial \rho}{\partial t} = -\nabla \cdot \mathbf{J}$. Here the right side is independent of t , so we can integrate: $\rho(t) = (-\nabla \cdot \mathbf{J})t + \text{constant}$. The “constant” may be a function of \mathbf{r} —it’s only constant with respect to t . So, putting in the \mathbf{r} dependence explicitly, and noting that $\nabla \cdot \mathbf{J} = -\dot{\rho}(\mathbf{r}, 0)$, $\rho(\mathbf{r}, t) = \dot{\rho}(\mathbf{r}, 0)t + \rho(\mathbf{r}, 0)$. qed

(b) Suppose $\mathbf{E} = \frac{1}{4\pi\epsilon_0} \int \frac{\rho \hat{\mathbf{z}}}{r^2} d\tau$ and $\mathbf{B} = \frac{\mu_0}{4\pi} \int \frac{\mathbf{J} \times \hat{\mathbf{z}}}{r^2} d\tau$. We want to show that $\nabla \cdot \mathbf{B} = 0$, $\nabla \times \mathbf{B} = \mu_0 \mathbf{J} + \mu_0 \epsilon_0 \frac{\partial \mathbf{E}}{\partial t}$; $\nabla \cdot \mathbf{E} = \frac{1}{\epsilon_0} \rho$, and $\nabla \times \mathbf{E} = -\frac{\partial \mathbf{B}}{\partial t}$, provided that \mathbf{J} is independent of t .

We know from Ch. 2 that Coulomb’s law $\left(\mathbf{E} = \frac{1}{4\pi\epsilon_0} \int \frac{\rho \hat{\mathbf{z}}}{r^2} d\tau \right)$ satisfies $\nabla \cdot \mathbf{E} = \frac{1}{\epsilon_0} \rho$ and $\nabla \times \mathbf{E} = \mathbf{0}$. Since \mathbf{B} is constant (in time), the $\nabla \cdot \mathbf{E}$ and $\nabla \times \mathbf{E}$ equations are satisfied. From Chapter 5 (specifically, Eqs. 5.47-5.50) we know that the Biot-Savart law satisfies $\nabla \cdot \mathbf{B} = 0$. It remains only to check $\nabla \times \mathbf{B}$. The argument in Sect. 5.3.2 carries through until the equation following Eq. 5.54, where I invoked $\nabla' \cdot \mathbf{J} = 0$. In its place we now put $\nabla' \cdot \mathbf{J} = -\dot{\rho}$:

$$\nabla \times \mathbf{B} = \mu_0 \mathbf{J} - \frac{\mu_0}{4\pi} \int \underbrace{(\mathbf{J} \cdot \nabla')}_{\frac{\hat{\mathbf{z}}}{r^2}} d\tau \quad (\text{Eqs. 5.51-5.53})$$

$$(-\mathbf{J} \cdot \nabla') \frac{\hat{\mathbf{z}}}{r^2} \quad (\text{Eq. 5.54})$$

Integration by parts yields two terms, one of which becomes a surface integral, and goes to zero. The other is

$$\frac{\mathbf{z}}{z^3} \nabla' \cdot \mathbf{J} = \frac{\hat{\mathbf{z}}}{z^2} (-\dot{\rho}). \text{ So:}$$

$$\nabla \times \mathbf{B} = \mu_0 \mathbf{J} - \frac{\mu_0}{4\pi} \int \frac{\hat{\mathbf{z}}}{z^2} (-\dot{\rho}) d\tau = \mu_0 \mathbf{J} + \mu_0 \epsilon_0 \frac{\partial}{\partial t} \left\{ \frac{1}{4\pi \epsilon_0} \int \frac{\rho \hat{\mathbf{z}}}{z^3} d\tau \right\} = \mu_0 \mathbf{J} + \mu_0 \epsilon_0 \frac{\partial \mathbf{E}}{\partial t}. \quad \text{qed}$$

Problem 7.61

$$(a) dE_z = \frac{1}{4\pi \epsilon_0} \frac{(-\lambda) dz}{z^2} \sin \theta$$

$$\sin \theta = \frac{-z}{z}; \quad z = \sqrt{z^2 + s^2}$$

$$E_z = \frac{\lambda}{4\pi \epsilon_0} \int \frac{z dz}{(z^2 + s^2)^{3/2}} = \frac{\lambda}{4\pi \epsilon_0} \left[\frac{-1}{\sqrt{z^2 + s^2}} \right] \Big|_{vt-\epsilon}^{vt}$$

$$E_z = \frac{\lambda}{4\pi \epsilon_0} \left\{ \frac{1}{\sqrt{(vt-\epsilon)^2 + s^2}} - \frac{1}{\sqrt{(vt)^2 + s^2}} \right\}.$$

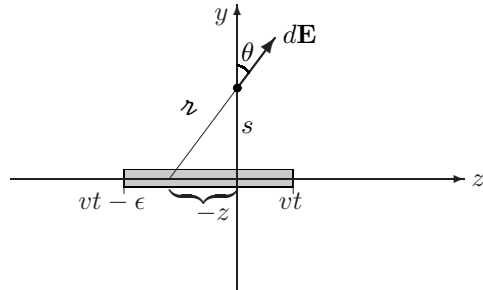

(b)

$$\Phi_E = \frac{\lambda}{4\pi \epsilon_0} \int_0^a \left\{ \frac{1}{\sqrt{(vt-\epsilon)^2 + s^2}} - \frac{1}{\sqrt{(vt)^2 + s^2}} \right\} 2\pi s ds = \frac{\lambda}{2\epsilon_0} \left[\sqrt{(vt-\epsilon)^2 + s^2} - \sqrt{(vt)^2 + s^2} \right] \Big|_0^a$$

$$= \frac{\lambda}{2\epsilon_0} \left[\sqrt{(vt-\epsilon)^2 + a^2} - \sqrt{(vt)^2 + a^2} - (\epsilon - vt) + (vt) \right].$$

$$(c) I_d = \epsilon_0 \frac{d\Phi_E}{dt} = \frac{\lambda}{2} \left\{ \frac{v(vt-\epsilon)}{\sqrt{(vt-\epsilon)^2 + a^2}} - \frac{v(vt)}{\sqrt{(vt)^2 + a^2}} + 2v \right\}.$$

As $\epsilon \rightarrow 0$, $vt < \epsilon$ also $\rightarrow 0$, so $I_d \rightarrow \frac{\lambda}{2}(2v) = \lambda v = I$. With an infinitesimal gap we attribute the magnetic field to *displacement* current, instead of real current, but we get the same answer. qed

Problem 7.62

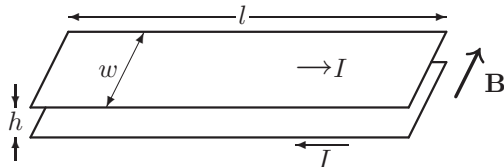

$$(a) \text{ Parallel-plate capacitor: } E = \frac{1}{\epsilon_0} \sigma; \quad V = Eh = \frac{1}{\epsilon_0} \frac{Q}{wl} h \Rightarrow C = \frac{Q}{V} = \frac{\epsilon_0 w l}{h} \Rightarrow \mathcal{C} = \frac{\epsilon_0 w}{h}.$$

$$(b) B = \mu_0 K = \mu_0 \frac{I}{w}; \quad \Phi = Bh l = \frac{\mu_0 I}{w} h l = LI \Rightarrow L = \frac{\mu_0 h}{w} l \Rightarrow \mathcal{L} = \frac{\mu_0 h}{w}.$$

$$(c) \mathcal{C}\mathcal{L} = \mu_0 \epsilon_0 = (4\pi \times 10^{-7})(8.85 \times 10^{-12}) = 1.112 \times 10^{-17} \text{ s}^2/\text{m}^2.$$

(Propagation speed $1/\sqrt{\mathcal{C}\mathcal{L}} = 1/\sqrt{\mu_0 \epsilon_0} = 2.999 \times 10^8 \text{ m/s} = c$.)

$$(d) \left. \begin{array}{l} D = \sigma, \quad E = D/\epsilon = \sigma/\epsilon, \text{ so just replace } \epsilon_0 \text{ by } \epsilon; \\ H = K, \quad B = \mu H = \mu K, \text{ so just replace } \mu_0 \text{ by } \mu. \end{array} \right\} \quad \mathcal{L}\mathcal{C} = \epsilon\mu; \quad v = 1/\sqrt{\epsilon\mu}.$$

Problem 7.63

(a) $\mathbf{J} = \sigma(\mathbf{E} + \mathbf{v} \times \mathbf{B})$; \mathbf{J} finite, $\sigma = \infty \Rightarrow \mathbf{E} + (\mathbf{v} \times \mathbf{B}) = \mathbf{0}$. Take the curl: $\nabla \times \mathbf{E} + \nabla \times (\mathbf{v} \times \mathbf{B}) = \mathbf{0}$. But Faraday's law says $\nabla \times \mathbf{E} = -\frac{\partial \mathbf{B}}{\partial t}$. So $\frac{\partial \mathbf{B}}{\partial t} = \nabla \times (\mathbf{v} \times \mathbf{B})$. qed

(b) $\nabla \cdot \mathbf{B} = 0 \Rightarrow \oint \mathbf{B} \cdot d\mathbf{a} = 0$ for any closed surface. Apply this at time $(t + dt)$ to the surface consisting of $\mathcal{S}, \mathcal{S}'$, and \mathcal{R} :

$$\int_{\mathcal{S}'} \mathbf{B}(t + dt) \cdot d\mathbf{a} + \int_{\mathcal{R}} \mathbf{B}(t + dt) \cdot d\mathbf{a} - \int_{\mathcal{S}} \mathbf{B}(t + dt) \cdot d\mathbf{a} = 0$$

(the sign change in the third term comes from switching *outward* $d\mathbf{a}$ to *inward* $d\mathbf{a}$).

$$d\Phi = \int_{\mathcal{S}'} \mathbf{B}(t + dt) \cdot d\mathbf{a} - \int_{\mathcal{S}} \mathbf{B}(t) \cdot d\mathbf{a} = \int_{\mathcal{S}} \underbrace{[\mathbf{B}(t + dt) - \mathbf{B}(t)] \cdot d\mathbf{a}}_{\frac{\partial \mathbf{B}}{\partial t} dt \text{ (for infinitesimal } dt)} - \int_{\mathcal{R}} \mathbf{B}(t + dt) \cdot d\mathbf{a}$$

$$d\Phi = \left\{ \int_{\mathcal{S}} \frac{\partial \mathbf{B}}{\partial t} \cdot d\mathbf{a} \right\} dt - \int_{\mathcal{R}} \mathbf{B}(t + dt) \cdot [(dl \times \mathbf{v}) dt] \quad (\text{Figure 7.13}).$$

Since the second term is already first order in dt , we can replace $\mathbf{B}(t + dt)$ by $\mathbf{B}(t)$ (the distinction would be second order):

$$d\Phi = dt \int_{\mathcal{S}} \frac{\partial \mathbf{B}}{\partial t} \cdot d\mathbf{a} - dt \oint_{\mathcal{C}} \underbrace{\mathbf{B} \cdot (dl \times \mathbf{v})}_{(\mathbf{v} \times \mathbf{B}) \cdot dl} = dt \left\{ \int_{\mathcal{S}} \left(\frac{\partial \mathbf{B}}{\partial t} \right) \cdot d\mathbf{a} - \int_{\mathcal{S}} \nabla \times (\mathbf{v} \times \mathbf{B}) \cdot d\mathbf{a} \right\}.$$

$$\frac{d\Phi}{dt} = \int_{\mathcal{S}} \left[\frac{\partial \mathbf{B}}{\partial t} - \nabla \times (\mathbf{v} \times \mathbf{B}) \right] \cdot d\mathbf{a} = 0. \quad \text{qed}$$

Problem 7.64

(a)

$$\begin{aligned} \nabla \cdot \mathbf{E}' &= (\nabla \cdot \mathbf{E}) \cos \alpha + c(\nabla \cdot \mathbf{B}) \sin \alpha = \frac{1}{\epsilon_0} \rho_e \cos \alpha + c\mu_0 \rho_m \sin \alpha \\ &= \frac{1}{\epsilon_0} (\rho_e \cos \alpha + c\mu_0 \epsilon_0 \rho_m \sin \alpha) = \frac{1}{\epsilon_0} (\rho_e \cos \alpha + \frac{1}{c} \rho_m \sin \alpha) = \frac{1}{\epsilon_0} \rho'_e. \quad \checkmark \end{aligned}$$

$$\begin{aligned} \nabla \cdot \mathbf{B}' &= (\nabla \cdot \mathbf{B}) \cos \alpha - \frac{1}{c} (\nabla \cdot \mathbf{E}) \sin \alpha = \mu_0 \rho_m \cos \alpha - \frac{1}{c\epsilon_0} \rho_e \sin \alpha \\ &= \mu_0 (\rho_m \cos \alpha - \frac{1}{c\mu_0 \epsilon_0} \rho_e \sin \alpha) = \mu_0 (\rho_m \cos \alpha - c\rho_e \sin \alpha) = \mu_0 \rho'_m. \quad \checkmark \end{aligned}$$

$$\begin{aligned} \nabla \times \mathbf{E}' &= (\nabla \times \mathbf{E}) \cos \alpha + c(\nabla \times \mathbf{B}) \sin \alpha = \left(-\mu_0 \mathbf{J}_m - \frac{\partial \mathbf{B}}{\partial t} \right) \cos \alpha + c \left(\mu_0 \mathbf{J}_e + \mu_0 \epsilon_0 \frac{\partial \mathbf{E}}{\partial t} \right) \sin \alpha \\ &= -\mu_0 (\mathbf{J}_m \cos \alpha - c\mathbf{J}_e \sin \alpha) - \frac{\partial}{\partial t} \left(\mathbf{B} \cos \alpha - \frac{1}{c} \mathbf{E} \sin \alpha \right) = -\mu_0 \mathbf{J}'_m - \frac{\partial \mathbf{B}'}{\partial t}. \quad \checkmark \end{aligned}$$

$$\begin{aligned} \nabla \times \mathbf{B}' &= (\nabla \times \mathbf{B}) \cos \alpha - \frac{1}{c} (\nabla \times \mathbf{E}) \sin \alpha = \left(\mu_0 \mathbf{J}_e + \mu_0 \epsilon_0 \frac{\partial \mathbf{E}}{\partial t} \right) \cos \alpha - \frac{1}{c} \left(-\mu_0 \mathbf{J}_m - \frac{\partial \mathbf{B}}{\partial t} \right) \sin \alpha \\ &= \mu_0 (\mathbf{J}_e \cos \alpha + \frac{1}{c} \mathbf{J}_m \sin \alpha) + \mu_0 \epsilon_0 \frac{\partial}{\partial t} (\mathbf{E} \cos \alpha + c\mathbf{B} \sin \alpha) = \mu_0 \mathbf{J}'_e + \mu_0 \epsilon_0 \frac{\partial \mathbf{E}'}{\partial t}. \quad \checkmark \end{aligned}$$

(b)

$$\begin{aligned}\mathbf{F}' &= q'_e(\mathbf{E}' + \mathbf{v} \times \mathbf{B}') + q'_m\left(\mathbf{B}' - \frac{1}{c^2}\mathbf{v} \times \mathbf{E}'\right) \\ &= \left(q_e \cos \alpha + \frac{1}{c}q_m \sin \alpha\right) \left[\left(\mathbf{E} \cos \alpha + c\mathbf{B} \sin \alpha\right) + \mathbf{v} \times \left(\mathbf{B} \cos \alpha - \frac{1}{c}\mathbf{E} \sin \alpha\right)\right] \\ &\quad + \left(q_m \cos \alpha - cq_e \sin \alpha\right) \left[\left(\mathbf{B} \cos \alpha - \frac{1}{c}\mathbf{E} \sin \alpha\right) - \frac{1}{c^2}\mathbf{v} \times \left(\mathbf{E} \cos \alpha + c\mathbf{B} \sin \alpha\right)\right] \\ &= q_e \left[\left(\mathbf{E} \cos^2 \alpha + c\mathbf{B} \sin \alpha \cos \alpha - c\mathbf{B} \sin \alpha \cos \alpha + \mathbf{E} \sin^2 \alpha\right) \right. \\ &\quad \left. + \mathbf{v} \times \left(\mathbf{B} \cos^2 \alpha - \frac{1}{c}\mathbf{E} \sin \alpha \cos \alpha + \frac{1}{c}\mathbf{E} \sin \alpha \cos \alpha + \mathbf{B} \sin^2 \alpha\right)\right] \\ &\quad + q_m \left[\left(\frac{1}{c}\mathbf{E} \sin \alpha \cos \alpha + \mathbf{B} \sin^2 \alpha + \mathbf{B} \cos^2 \alpha - \frac{1}{c}\mathbf{E} \sin \alpha \cos \alpha\right) \right. \\ &\quad \left. + \mathbf{v} \times \left(\frac{1}{c}\mathbf{B} \sin \alpha \cos \alpha - \frac{1}{c^2}\mathbf{E} \sin^2 \alpha - \frac{1}{c^2}\mathbf{E} \cos^2 \alpha - \frac{1}{c}\mathbf{B} \sin \alpha \cos \alpha\right)\right] \\ &= q_e(\mathbf{E} + \mathbf{v} \times \mathbf{B}) + q_m\left(\mathbf{B} - \frac{1}{c^2}\mathbf{v} \times \mathbf{E}\right) = \mathbf{F}. \quad \text{qed}\end{aligned}$$

Chapter 8

Conservation Laws

Problem 8.1

Example 7.13.

$$\left. \begin{aligned} \mathbf{E} &= \frac{\lambda}{2\pi\epsilon_0} \frac{1}{s} \hat{\mathbf{s}} \\ \mathbf{B} &= \frac{\mu_0 I}{2\pi} \frac{1}{s} \hat{\boldsymbol{\phi}} \end{aligned} \right\} \mathbf{S} = \frac{1}{\mu_0} (\mathbf{E} \times \mathbf{B}) = \frac{\lambda I}{4\pi^2 \epsilon_0} \frac{1}{s^2} \hat{\mathbf{z}};$$

$$P = \int \mathbf{S} \cdot d\mathbf{a} = \int_a^b S 2\pi s ds = \frac{\lambda I}{2\pi\epsilon_0} \int_a^b \frac{1}{s} ds = \frac{\lambda I}{2\pi\epsilon_0} \ln(b/a).$$

$$\text{But } V = \int_a^b \mathbf{E} \cdot d\mathbf{l} = \frac{\lambda}{2\pi\epsilon_0} \int_a^b \frac{1}{s} ds = \frac{\lambda}{2\pi\epsilon_0} \ln(b/a), \text{ so } \boxed{P = IV.}$$

Problem 7.62.

$$\left. \begin{aligned} \mathbf{E} &= \frac{\sigma}{\epsilon_0} \hat{\mathbf{z}} \\ \mathbf{B} &= \mu_0 K \hat{\mathbf{x}} = \frac{\mu_0 I}{w} \hat{\mathbf{x}} \end{aligned} \right\} \mathbf{S} = \frac{1}{\mu_0} (\mathbf{E} \times \mathbf{B}) = \frac{\sigma I}{\epsilon_0 w} \hat{\mathbf{y}};$$

$$P = \int \mathbf{S} \cdot d\mathbf{a} = Swh = \frac{\sigma I h}{\epsilon_0}, \text{ but } V = \int \mathbf{E} \cdot d\mathbf{l} = \frac{\sigma}{\epsilon_0} h, \text{ so } \boxed{P = IV.}$$

Problem 8.2

$$\text{(a) } \mathbf{E} = \frac{\sigma}{\epsilon_0} \hat{\mathbf{z}}; \sigma = \frac{Q}{\pi a^2}; Q(t) = It \Rightarrow \mathbf{E}(t) = \boxed{\frac{It}{\pi\epsilon_0 a^2} \hat{\mathbf{z}}}.$$

$$B 2\pi s = \mu_0 \epsilon_0 \frac{\partial E}{\partial t} \pi s^2 = \mu_0 \epsilon_0 \frac{I \pi s^2}{\pi \epsilon_0 a^2} \Rightarrow \mathbf{B}(s, t) = \boxed{\frac{\mu_0 I s}{2\pi a^2} \hat{\boldsymbol{\phi}}}.$$

$$\text{(b) } u_{\text{em}} = \frac{1}{2} \left(\epsilon_0 E^2 + \frac{1}{\mu_0} B^2 \right) = \frac{1}{2} \left[\epsilon_0 \left(\frac{It}{\pi\epsilon_0 a^2} \right)^2 + \frac{1}{\mu_0} \left(\frac{\mu_0 I s}{2\pi a^2} \right)^2 \right] = \boxed{\frac{\mu_0 I^2}{2\pi^2 a^4} [(ct)^2 + (s/2)^2]}.$$

$$\mathbf{S} = \frac{1}{\mu_0} (\mathbf{E} \times \mathbf{B}) = \frac{1}{\mu_0} \left(\frac{It}{\pi\epsilon_0 a^2} \right) \left(\frac{\mu_0 I s}{2\pi a^2} \right) (-\hat{\mathbf{s}}) = \boxed{-\frac{I^2 t}{2\pi^2 \epsilon_0 a^4} s \hat{\mathbf{s}}}.$$

$$\frac{\partial u_{\text{em}}}{\partial t} = \frac{\mu_0 I^2}{2\pi^2 a^4} 2c^2 t = \frac{I^2 t}{\pi^2 \epsilon_0 a^4}; \quad -\nabla \cdot \mathbf{S} = \frac{I^2 t}{2\pi^2 \epsilon_0 a^4} \nabla \cdot (s \hat{\mathbf{s}}) = \frac{I^2 t}{\pi^2 \epsilon_0 a^4} = \frac{\partial u_{\text{em}}}{\partial t}. \quad \checkmark$$

$$\begin{aligned} \text{(c) } U_{\text{em}} &= \int u_{\text{em}} w 2\pi s ds = 2\pi w \frac{\mu_0 I^2}{2\pi^2 a^4} \int_0^b [(ct)^2 + (s/2)^2] s ds = \frac{\mu_0 w I^2}{\pi a^4} \left[(ct)^2 \frac{s^2}{2} + \frac{1}{4} \frac{s^4}{4} \right]_0^b \\ &= \boxed{\frac{\mu_0 w I^2 b^2}{2\pi a^4} \left[(ct)^2 + \frac{b^2}{8} \right]}. \quad \text{Over a surface at radius } b: P_{\text{in}} = - \int \mathbf{S} \cdot d\mathbf{a} = \frac{I^2 t}{2\pi^2 \epsilon_0 a^4} [b \hat{\mathbf{s}} \cdot (2\pi b w \hat{\mathbf{s}})] = \boxed{\frac{I^2 w t b^2}{\pi \epsilon_0 a^4}}. \end{aligned}$$

$$\frac{dU_{\text{em}}}{dt} = \frac{\mu_0 w I^2 b^2}{2\pi a^4} 2c^2 t = \frac{I^2 w t b^2}{\pi \epsilon_0 a^4} = P_{\text{in}}. \quad \checkmark \quad (\text{Set } b = a \text{ for total.})$$

Problem 8.3

The force is clearly in the z direction, so we need

$$\begin{aligned} (\overleftarrow{\mathbf{T}} \cdot d\mathbf{a})_z &= T_{zx} da_x + T_{zy} da_y + T_{zz} da_z = \frac{1}{\mu_0} \left(B_z B_x da_x + B_z B_y da_y + B_z B_z da_z - \frac{1}{2} B^2 da_z \right) \\ &= \frac{1}{\mu_0} \left[B_z (\mathbf{B} \cdot d\mathbf{a}) - \frac{1}{2} B^2 da_z \right]. \end{aligned}$$

Now $\mathbf{B} = \frac{2}{3} \mu_0 \sigma R \omega \hat{\mathbf{z}}$ (inside) and $\mathbf{B} = \frac{\mu_0 m}{4\pi r^3} (2 \cos \theta \hat{\mathbf{r}} + \sin \theta \hat{\boldsymbol{\theta}})$ (outside), where $m = \frac{4}{3} \pi R^3 (\sigma \omega R)$. (From Eq. 5.70, Prob. 5.37, and Eq. 5.88.) We want a surface that encloses the entire upper hemisphere—say a hemispherical cap just outside $r = R$ plus the equatorial circular disk.

Hemisphere:

$$\begin{aligned} B_z &= \frac{\mu_0 m}{4\pi R^3} [2 \cos \theta (\hat{\mathbf{r}})_z + \sin \theta (\hat{\boldsymbol{\theta}})_z] = \frac{\mu_0 m}{4\pi R^3} [2 \cos^2 \theta - \sin^2 \theta] = \frac{\mu_0 m}{4\pi R^3} (3 \cos^2 \theta - 1). \\ d\mathbf{a} &= R^2 \sin \theta d\theta d\phi \hat{\mathbf{r}}; \quad \mathbf{B} \cdot d\mathbf{a} = \frac{\mu_0 m}{4\pi R^3} (2 \cos \theta) R^2 \sin \theta d\theta d\phi; \quad da_z = R^2 \sin \theta d\theta d\phi \cos \theta; \\ B^2 &= \left(\frac{\mu_0 m}{4\pi R^3} \right)^2 (4 \cos^2 \theta + \sin^2 \theta) = \left(\frac{\mu_0 m}{4\pi R^3} \right)^2 (3 \cos^2 \theta + 1). \\ (\overleftarrow{\mathbf{T}} \cdot d\mathbf{a})_z &= \frac{1}{\mu_0} \left(\frac{\mu_0 m}{4\pi R^3} \right)^2 \left[(3 \cos^2 \theta - 1) 2 \cos \theta R^2 \sin \theta d\theta d\phi - \frac{1}{2} (3 \cos^2 \theta + 1) R^2 \sin \theta \cos \theta d\theta d\phi \right] \\ &= \mu_0 \left(\frac{\sigma \omega R}{3} \right)^2 \left[\frac{1}{2} R^2 \sin \theta \cos \theta d\theta d\phi \right] (12 \cos^2 \theta - 4 - 3 \cos^2 \theta - 1) \\ &= \frac{\mu_0}{2} \left(\frac{\sigma \omega R^2}{3} \right)^2 (9 \cos^2 \theta - 5) \sin \theta \cos \theta d\theta d\phi. \\ (F_{\text{hemi}})_z &= \frac{\mu_0}{2} \left(\frac{\sigma \omega R^2}{3} \right)^2 2\pi \int_0^{\pi/2} (9 \cos^3 \theta - 5 \cos \theta) \sin \theta d\theta = \mu_0 \pi \left(\frac{\sigma \omega R^2}{3} \right)^2 \left[-\frac{9}{4} \cos^4 \theta + \frac{5}{2} \cos^2 \theta \right]_0^{\pi/2} \\ &= \mu_0 \pi \left(\frac{\sigma \omega R^2}{3} \right)^2 \left(0 + \frac{9}{4} - \frac{5}{2} \right) = -\frac{\mu_0 \pi}{4} \left(\frac{\sigma \omega R^2}{3} \right)^2. \end{aligned}$$

Disk:

$$B_z = \frac{2}{3}\mu_0\sigma R\omega; \quad d\mathbf{a} = r dr d\phi \hat{\phi} = -r dr d\phi \hat{\mathbf{z}};$$

$$\mathbf{B} \cdot d\mathbf{a} = -\frac{2}{3}\mu_0\sigma R\omega r dr d\phi; \quad B^2 = \left(\frac{2}{3}\mu_0\sigma R\omega\right)^2; \quad da_z = -r dr d\phi.$$

$$(\vec{T} \cdot d\mathbf{a})_z = \frac{1}{\mu_0} \left(\frac{2}{3}\mu_0\sigma R\omega\right)^2 \left[-r dr d\phi + \frac{1}{2}r dr d\phi\right] = -\frac{1}{2\mu_0} \left(\frac{2}{3}\mu_0\sigma R\omega\right)^2 r dr d\phi.$$

$$(F_{\text{disk}})_z = -2\mu_0 \left(\frac{\sigma\omega R^2}{3}\right)^2 2\pi \int_0^R r dr = -2\pi\mu_0 \left(\frac{\sigma\omega R^2}{3}\right)^2.$$

Total:

$$\mathbf{F} = -\pi\mu_0 \left(\frac{\sigma\omega R^2}{3}\right)^2 \left(2 + \frac{1}{4}\right) \hat{\mathbf{z}} = \boxed{-\pi\mu_0 \left(\frac{\sigma\omega R^2}{2}\right)^2 \hat{\mathbf{z}}} \quad (\text{agrees with Prob. 5.44}).$$

Alternatively, we could use a surface consisting of the entire equatorial plane, closing it with a hemispherical surface “at infinity,” where (since the field is zero out there) the contribution is zero. We have already done the integral over the disk; it remains to do rest of the integral over the plane, from R to ∞ . On the plane, $\theta = 0$, and (for $r > R$) $\mathbf{B} = \frac{\mu_0 m}{4\pi r^3} \hat{\theta} = -\frac{\mu_0 m}{4\pi r^3} \hat{\mathbf{z}}$, so

$$(\vec{T} \cdot d\mathbf{a})_z = \frac{1}{\mu_0} \left[B_z(B_z da_z) - \frac{1}{2}B_z^2 da_z \right] = \frac{1}{2\mu_0} B_z^2 da_z = \frac{1}{2\mu_0} \left(\frac{\mu_0 m}{4\pi r^3}\right)^2 (-r dr d\phi).$$

The contribution from the rest of the plane is therefore

$$\begin{aligned} (F_{\text{rest}})_z &= -\frac{1}{2\mu_0} \left(\frac{\mu_0 m}{4\pi}\right)^2 2\pi \int_R^\infty \frac{1}{r^5} dr = -\frac{\mu_0}{16\pi} \left(\frac{4}{3}\pi R^4 \sigma\omega\right)^2 \left[-\frac{1}{4r^4}\right] \Big|_R^\infty = -\mu_0\pi \left(\frac{R^4 \sigma\omega}{3}\right)^2 \left[\frac{1}{4R^4}\right] \\ &= -\frac{\mu_0\pi}{4} \left(\frac{\sigma\omega R^2}{3}\right)^2. \end{aligned}$$

This is the same as $(F_{\text{hemi}})_z$, so—when added to $(F_{\text{disk}})_z$ —it will yield the same total force as before.

Problem 8.4

(a)

$$(\vec{T} \cdot d\mathbf{a})_z = T_{zx} da_x + T_{zy} da_y + T_{zz} da_z.$$

But for the xy plane $da_x = da_y = 0$, and $da_z = -r dr d\phi$ (I’ll calculate the force on the *upper* charge).

$$(\vec{T} \cdot d\mathbf{a})_z = \epsilon_0 \left(E_z E_z - \frac{1}{2}E^2 \right) (-r dr d\phi).$$

Now $\mathbf{E} = \frac{1}{4\pi\epsilon_0} 2\frac{q}{z} \frac{1}{2} \cos\theta \hat{\mathbf{r}}$, and $\cos\theta = \frac{r}{z}$, so $E_z =$

0 , $E^2 = \left(\frac{q}{2\pi\epsilon_0}\right)^2 \frac{r^2}{(r^2 + a^2)^3}$. Therefore

$$F_z = \frac{1}{2}\epsilon_0 \left(\frac{q}{2\pi\epsilon_0}\right)^2 2\pi \int_0^\infty \frac{r^3 dr}{(r^2 + a^2)^3} = \frac{q^2}{4\pi\epsilon_0} \frac{1}{2} \int_0^\infty \frac{u du}{(u + a^2)^3} \quad (\text{letting } u \equiv r^2)$$

$$= \frac{q^2}{4\pi\epsilon_0} \frac{1}{2} \left[-\frac{1}{(u + a^2)} + \frac{a^2}{2(u + a^2)^2} \right] \Big|_0^\infty = \frac{q^2}{4\pi\epsilon_0} \frac{1}{2} \left[0 + \frac{1}{a^2} - \frac{a^2}{2a^4} \right] = \boxed{\frac{q^2}{4\pi\epsilon_0} \frac{1}{(2a)^2}} \quad \checkmark$$

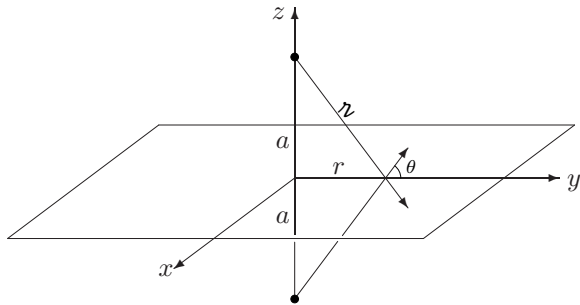

(b) In this case $\mathbf{E} = -\frac{1}{4\pi\epsilon_0}2\frac{q}{r^2}\sin\theta\hat{\mathbf{z}}$, and $\sin\theta = \frac{a}{r}$, so

$$E^2 = E_z^2 = \left(\frac{qa}{2\pi\epsilon_0}\right)^2 \frac{1}{(r^2 + a^2)^3}, \text{ and hence } (\overleftrightarrow{T} \cdot d\mathbf{a})_z = -\frac{\epsilon_0}{2} \left(\frac{qa}{2\pi\epsilon_0}\right)^2 \frac{r dr d\phi}{(r^2 + a^2)^3}. \text{ Therefore}$$

$$F_z = -\frac{\epsilon_0}{2} \left(\frac{qa}{2\pi\epsilon_0}\right)^2 2\pi \int_0^\infty \frac{r dr}{(r^2 + a^2)^3} = -\frac{q^2 a^2}{4\pi\epsilon_0} \left[-\frac{1}{4} \frac{1}{(r^2 + a^2)^2} \right]_0^\infty = -\frac{q^2 a^2}{4\pi\epsilon_0} \left[0 + \frac{1}{4a^4} \right] = \boxed{-\frac{q^2}{4\pi\epsilon_0} \frac{1}{(2a)^2}}. \checkmark$$

Problem 8.5

(a) $\mathbf{E} = -\frac{\sigma}{\epsilon_0}\hat{\mathbf{z}}$, $\mathbf{B} = -\mu_0\sigma v\hat{\mathbf{x}}$, $\mathbf{g} = \epsilon_0(\mathbf{E} \times \mathbf{B}) = \mu_0\sigma^2 v\hat{\mathbf{y}}$, $\mathbf{p} = (dA)\mathbf{g} = \boxed{dA\mu_0\sigma^2 v\hat{\mathbf{y}}}$.

(b) (i) There is a *magnetic* force, due to the (average) magnetic field at the upper plate:

$$\mathbf{F} = q(\mathbf{u} \times \mathbf{B}) = \sigma A [(-u\hat{\mathbf{z}}) \times (-\frac{1}{2}\mu_0\sigma v\hat{\mathbf{x}})] = \frac{1}{2}\mu_0\sigma^2 Avu\hat{\mathbf{y}},$$

$$\mathbf{I}_1 = \int \mathbf{F} dt = \frac{1}{2}\mu_0\sigma^2 Av\hat{\mathbf{y}} \int u dt = \frac{1}{2}d\mu_0\sigma^2 Av\hat{\mathbf{y}}.$$

[The velocity of the patch (of area A) is actually $\mathbf{v} + \mathbf{u} = v\hat{\mathbf{y}} - u\hat{\mathbf{z}}$, but the y component produces a magnetic force in the z direction (a repulsion of the plates) which reduces their (electrical) attraction but does not deliver (horizontal) momentum to the plates.]

(ii) Meanwhile, in the space immediately above the upper plate the magnetic field drops abruptly to zero (as the plate moves past), inducing an *electric* field by Faraday's law. The magnetic field in the vicinity of the top plate (at $d(t) = d_0 - ut$) can be written, using Problem 1.46(b),

$$\mathbf{B}(z, t) = -\mu_0\sigma v\theta(d-z)\hat{\mathbf{x}}, \quad \Rightarrow \quad \frac{\partial\mathbf{B}}{\partial t} = \mu_0\sigma v u \delta(d-z)\hat{\mathbf{x}}.$$

In the analogy at the beginning of Section 7.2.2, the Faraday-induced electric field is just like the magnetostatic field of a surface current $\mathbf{K} = -\sigma v u \hat{\mathbf{x}}$. Referring to Eq. 5.58, then,

$$\mathbf{E}_{\text{ind}} = \begin{cases} -\frac{1}{2}\mu_0\sigma v u \hat{\mathbf{y}}, & \text{for } z < d, \\ +\frac{1}{2}\mu_0\sigma v u \hat{\mathbf{y}}, & \text{for } z > d. \end{cases}$$

This induced electric field exerts a force on area A of the *bottom* plate, $\mathbf{F} = (-\sigma A)(-\frac{1}{2}\mu_0\sigma v u \hat{\mathbf{y}})$, and delivers an impulse

$$\mathbf{I}_2 = \frac{1}{2}\mu_0\sigma^2 Av\hat{\mathbf{y}} \int u dt = \frac{1}{2}\mu_0\sigma^2 Avd\hat{\mathbf{y}}.$$

(I dropped the subscript on d_0 , reverting to the original notation: d is the initial separation of the plates.)

The total impulse is thus $\mathbf{I} = \mathbf{I}_1 + \mathbf{I}_2 = \boxed{dA\mu_0\sigma^2 v\hat{\mathbf{y}}}$, matching the momentum initially stored in the fields, from part (a). [I thank Michael Ligare for untangling this surprisingly subtle problem. Incidentally, there is also "hidden momentum" in the original configuration. It is not relevant here; it is (relativistic) mechanical momentum (see Example 12.13), and is delivered to the plates as they come together, so it does not affect the overall conservation of momentum.]

Problem 8.6

(a) $\mathbf{g}_{\text{em}} = \epsilon_0(\mathbf{E} \times \mathbf{B}) = \epsilon_0 EB\hat{\mathbf{y}}$; $\mathbf{p}_{\text{em}} = \boxed{\epsilon_0 EBAd\hat{\mathbf{y}}}$.

(b) $\mathbf{I} = \int_0^\infty \mathbf{F} dt = \int_0^\infty I(\mathbf{1} \times \mathbf{B}) dt = \int_0^\infty IBd(\hat{\mathbf{z}} \times \hat{\mathbf{x}}) dt = (Bd\hat{\mathbf{y}}) \int_0^\infty \left(-\frac{dQ}{dt}\right) dt$

$= -(Bd\hat{\mathbf{y}})[Q(\infty) - Q(0)] = BQd\hat{\mathbf{y}}$. But the original field was $E = \sigma/\epsilon_0 = Q/\epsilon_0 A$, so $Q = \epsilon_0 EA$, and hence $\mathbf{I} = \boxed{\epsilon_0 EBAd\hat{\mathbf{y}}}$.

Problem 8.7

(a) $E_x = E_y = 0$, $E_z = -\sigma/\epsilon_0$. Therefore

$$T_{xy} = T_{xz} = T_{yz} = \dots = 0; \quad T_{xx} = T_{yy} = -\frac{\epsilon_0}{2}E^2 = -\frac{\sigma^2}{2\epsilon_0}; \quad T_{zz} = \epsilon_0 \left(E_z^2 - \frac{1}{2}E^2 \right) = \frac{\epsilon_0}{2}E^2 = \frac{\sigma^2}{2\epsilon_0}.$$

$$\boxed{\vec{T} = \frac{\sigma^2}{2\epsilon_0} \begin{pmatrix} -1 & 0 & 0 \\ 0 & -1 & 0 \\ 0 & 0 & +1 \end{pmatrix}}.$$

(b) $\mathbf{F} = \oint \vec{T} \cdot d\mathbf{a}$ ($\mathbf{S} = \mathbf{0}$, since $\mathbf{B} = \mathbf{0}$); integrate over the xy plane: $d\mathbf{a} = -dx dy \hat{\mathbf{z}}$ (negative because outward with respect to a surface enclosing the upper plate). Therefore

$$F_z = \int T_{zz} da_z = -\frac{\sigma^2}{2\epsilon_0}A, \text{ and the force per unit area is } \mathbf{f} = \frac{\mathbf{F}}{A} = \boxed{-\frac{\sigma^2}{2\epsilon_0} \hat{\mathbf{z}}}.$$

(c) $-T_{zz} = \boxed{-\sigma^2/2\epsilon_0}$ is the momentum in the z direction crossing a surface perpendicular to z , per unit area, per unit time.

(d) The recoil force is the momentum delivered per unit time, so the force per unit area on the top plate is

$$\boxed{\mathbf{f} = -\frac{\sigma^2}{2\epsilon_0} \hat{\mathbf{z}}} \quad (\text{same as (b)}).$$

Problem 8.8

$\mathbf{B} = \mu_0 n I \hat{\mathbf{z}}$ (for $s < R$; outside the solenoid $B = 0$). The force on a segment ds of spoke is

$$d\mathbf{F} = I' d\mathbf{l} \times \mathbf{B} = I' \mu_0 n I ds (\hat{\mathbf{s}} \times \hat{\mathbf{z}}) = -I' \mu_0 n I ds \hat{\phi}.$$

The torque on the spoke is

$$\mathbf{N} = \int \mathbf{r} \times d\mathbf{F} = I' \mu_0 n I \int_a^R s ds (-\hat{\mathbf{s}} \times \hat{\phi}) = I' \mu_0 n I \frac{1}{2} (R^2 - a^2) (-\hat{\mathbf{z}}).$$

Therefore the angular momentum of the cylinders is $\mathbf{L} = \int \mathbf{N} dt = -\frac{1}{2} \mu_0 n I (R^2 - a^2) \hat{\mathbf{z}} \int I' dt$. But $\int I' dt = Q$, so

$$\boxed{\mathbf{L} = -\frac{1}{2} \mu_0 n I Q (R^2 - a^2) \hat{\mathbf{z}}} \quad (\text{in agreement with Eq. 8.34}).$$

Problem 8.9

(a) Between the shells, $\mathbf{E} = \frac{Q}{4\pi\epsilon_0 r^2} \hat{\mathbf{r}}$, $\mathbf{g} = \epsilon_0 (\mathbf{E} \times \mathbf{B}) = \frac{QB_0}{4\pi r^2} (\hat{\mathbf{r}} \times \hat{\mathbf{z}})$.

$$\mathbf{L} = \int (\mathbf{r} \times \mathbf{g}) d\tau = \frac{QB_0}{4\pi} \int \frac{1}{r^2} [\mathbf{r} \times (\hat{\mathbf{r}} \times \hat{\mathbf{z}})] r^2 \sin\theta dr d\theta d\phi = \frac{QB_0}{4\pi} \int r [\hat{\mathbf{r}} \times (\hat{\mathbf{r}} \times \hat{\mathbf{z}})] \sin\theta dr d\theta d\phi.$$

Now $\hat{\mathbf{r}} \times (\hat{\mathbf{r}} \times \hat{\mathbf{z}}) = \hat{\mathbf{r}}(\hat{\mathbf{r}} \cdot \hat{\mathbf{z}}) - \hat{\mathbf{z}}(\hat{\mathbf{r}} \cdot \hat{\mathbf{r}}) = \hat{\mathbf{r}} \cos \theta = \hat{\mathbf{z}}$, but \mathbf{L} has to be along the z direction, so we pick off the z component of $\hat{\mathbf{r}}$: $[\hat{\mathbf{r}} \times (\hat{\mathbf{r}} \times \hat{\mathbf{z}})]_z = \cos^2 \theta - 1 = -\sin^2 \theta$.

$$L_z = -\frac{QB_0}{4\pi} \int r \sin^3 \theta dr d\theta d\phi = -\frac{QB_0}{4\pi} 2\pi \int_0^\pi \sin^3 \theta d\theta \int_a^b r dr = -\frac{QB_0}{2} \left(\frac{4}{3}\right) \left(\frac{b^2 - a^2}{2}\right) = -\frac{1}{3} QB_0 (b^2 - a^2).$$

$$\mathbf{L} = \boxed{-\frac{1}{3} QB_0 (b^2 - a^2) \hat{\mathbf{z}}}.$$

(b) The changing magnetic field induces an electric field (Example 7.7). Assuming symmetry about the z axis, $\mathbf{E} = -\frac{s}{2} \frac{dB}{dt} \hat{\phi}$. The force on a patch of area da is $d\mathbf{F} = \mathbf{E}\sigma da$, and the torque on this patch is $d\mathbf{N} = \mathbf{s} \times d\mathbf{F}$. The net torque on the sphere at radius a is (using $\mathbf{s} = a \sin \theta \hat{\mathbf{s}}$ and $da = a^2 \sin \theta d\theta d\phi$):

$$\mathbf{N}_a = -\left(\frac{Q}{4\pi a^2}\right) \left(\frac{1}{2} \frac{dB}{dt} \hat{\mathbf{z}}\right) \int s^2 da = -\frac{Qa^2}{8\pi} \frac{dB}{dt} \hat{\mathbf{z}} 2\pi \int \sin^3 \theta d\theta = \frac{Qa^2}{3} \frac{dB}{dt} \hat{\mathbf{z}}.$$

Similarly, $\mathbf{N}_b = \frac{Qb^2}{3} \frac{dB}{dt} \hat{\mathbf{z}}$, so the total torque is $\mathbf{N} = \frac{Q}{3} \frac{dB}{dt} (b^2 - a^2) \hat{\mathbf{z}}$, and the angular momentum delivered to the spheres is

$$\mathbf{L} = \int \mathbf{N} dt = \frac{Q}{3} (b^2 - a^2) \hat{\mathbf{z}} \int_{B_0}^0 \frac{dB}{dt} dt = \boxed{-\frac{Q}{3} (b^2 - a^2) B_0 \hat{\mathbf{z}}}. \quad \checkmark$$

Problem 8.10

(a)

$$\mathbf{E} = \left\{ \begin{array}{l} \mathbf{0}, \quad (r < R) \\ \frac{1}{4\pi\epsilon_0} \frac{Q}{r^2} \hat{\mathbf{r}}, \quad (r > R) \end{array} \right\}; \quad \mathbf{B} = \left\{ \begin{array}{l} \frac{2}{3} \mu_0 M \hat{\mathbf{z}}, \quad (r < R) \\ \frac{\mu_0}{4\pi} \frac{m}{r^3} [2 \cos \theta \hat{\mathbf{r}} + \sin \theta \hat{\theta}], \quad (r > R) \end{array} \right\} \quad (\text{Ex. 6.1})$$

(where $m = \frac{4}{3} \pi R^3 M$); $\mathbf{g} = \epsilon_0 (\mathbf{E} \times \mathbf{B}) = \frac{\mu_0}{(4\pi)^2} \frac{Qm}{r^5} (\hat{\mathbf{r}} \times \hat{\theta}) \sin \theta$, and $(\hat{\mathbf{r}} \times \hat{\theta}) = \hat{\phi}$, so

$$\boldsymbol{\ell} = \mathbf{r} \times \mathbf{g} = \frac{\mu_0}{(4\pi)^2} \frac{mQ}{r^4} \sin \theta (\hat{\mathbf{r}} \times \hat{\phi}).$$

But $(\hat{\mathbf{r}} \times \hat{\phi}) = -\hat{\theta}$, and only the z component will survive integration, so (since $(\hat{\theta})_z = -\sin \theta$):

$$\mathbf{L} = \frac{\mu_0 m Q}{(4\pi)^2} \hat{\mathbf{z}} \int \frac{\sin^2 \theta}{r^4} (r^2 \sin \theta dr d\theta d\phi). \quad \int_0^{2\pi} d\phi = 2\pi; \quad \int_0^\pi \sin^3 \theta d\theta = \frac{4}{3}; \quad \int_R^\infty \frac{1}{r^2} dr = \left(-\frac{1}{r}\right) \Big|_R^\infty = \frac{1}{R}.$$

$$\mathbf{L} = \frac{\mu_0 m Q}{(4\pi)^2} \hat{\mathbf{z}} (2\pi) \left(\frac{4}{3}\right) \left(\frac{1}{R}\right) = \boxed{\frac{2}{9} \mu_0 M Q R^2 \hat{\mathbf{z}}}.$$

(b) Apply Faraday's law to the ring shown:

$$\oint \mathbf{E} \cdot d\mathbf{l} = E(2\pi r \sin \theta) = -\frac{d\Phi}{dt} = -\pi(r \sin \theta)^2 \left(\frac{2}{3}\mu_0 \frac{dM}{dt} \right)$$

$$\Rightarrow \mathbf{E} = -\frac{\mu_0}{3} \frac{dM}{dt} (r \sin \theta) \hat{\phi}.$$

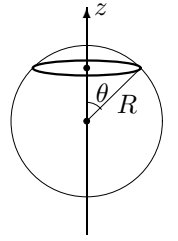

The force on a patch of surface (da) is $d\mathbf{F} = \sigma \mathbf{E} da = -\frac{\mu_0 \sigma}{3} \frac{dM}{dt} (r \sin \theta) da \hat{\phi}$ ($\sigma = \frac{Q}{4\pi R^2}$).

The torque on the patch is $d\mathbf{N} = \mathbf{r} \times d\mathbf{F} = -\frac{\mu_0 \sigma}{3} \frac{dM}{dt} (r^2 \sin \theta) da (\hat{\mathbf{r}} \times \hat{\phi})$. But $(\hat{\mathbf{r}} \times \hat{\phi}) = -\hat{\theta}$, and we want only the z component ($\hat{\theta}_z = -\sin \theta$):

$$\mathbf{N} = -\frac{\mu_0 \sigma}{3} \frac{dM}{dt} \hat{\mathbf{z}} \int r^2 \sin^2 \theta (r^2 \sin \theta d\theta d\phi).$$

Here $r = R$; $\int_0^\pi \sin^3 \theta d\theta = \frac{4}{3}$; $\int_0^{2\pi} d\phi = 2\pi$, so $\mathbf{N} = -\frac{\mu_0 \sigma}{3} \frac{dM}{dt} \hat{\mathbf{z}} R^4 \left(\frac{4}{3} \right) (2\pi) = -\frac{2\mu_0}{9} Q R^2 \frac{dM}{dt} \hat{\mathbf{z}}$.

$$\mathbf{L} = \int \mathbf{N} dt = -\frac{2\mu_0}{9} Q R^2 \hat{\mathbf{z}} \int_M^0 dM = \frac{2\mu_0}{9} M Q R^2 \hat{\mathbf{z}} \quad (\text{same as (a)}).$$

(c) Let the charge on the sphere at time t be $q(t)$; the charge *density* is $\sigma = \frac{q(t)}{4\pi R^2}$. The charge below ("south of") the ring in the figure is

$$q_s = \sigma (2\pi R^2) \int_0^\pi \sin \theta' d\theta' = \frac{q}{2} (-\cos \theta') \Big|_0^\pi = \frac{q}{2} (1 + \cos \theta).$$

So the total current crossing the ring (flowing "north") is $I(t) = -\frac{1}{2} \frac{dq}{dt} (1 + \cos \theta)$, and hence

$\mathbf{K}(t) = \frac{I}{2\pi R \sin \theta} (-\hat{\theta}) = \frac{1}{4\pi R} \frac{dq}{dt} \frac{(1 + \cos \theta)}{\sin \theta} \hat{\theta}$. The force on a patch of area da is $d\mathbf{F} = (\mathbf{K} \times \mathbf{B}) da$.

$$\mathbf{B}_{\text{ave}} = \left[\frac{2}{3} \mu_0 M \hat{\mathbf{z}} + \frac{\mu_0}{4\pi} \frac{\frac{4}{3} \pi R^3 M}{R^3} (2 \cos \theta \hat{\mathbf{r}} + \sin \theta \hat{\theta}) \right] \frac{1}{2} = \frac{\mu_0 M}{6} [2 \hat{\mathbf{z}} + 2 \cos \theta \hat{\mathbf{r}} + \sin \theta \hat{\theta}];$$

$$\mathbf{K} \times \mathbf{B} = \frac{1}{4\pi R} \frac{dq}{dt} \frac{\mu_0 M}{6} \frac{(1 + \cos \theta)}{\sin \theta} [2(\hat{\theta} \times \hat{\mathbf{z}}) + 2 \cos \theta \underbrace{(\hat{\theta} \times \hat{\mathbf{r}})}_{-\hat{\phi}}].$$

$$d\mathbf{N} = R \hat{\mathbf{r}} \times d\mathbf{F} = \frac{\mu_0 M}{24\pi} \left(\frac{dq}{dt} \right) \frac{(1 + \cos \theta)}{\sin \theta} 2 \left[\underbrace{\hat{\mathbf{r}} \times (\hat{\theta} \times \hat{\mathbf{z}})}_{\hat{\theta}(\hat{\mathbf{r}} \cdot \hat{\mathbf{z}}) - \hat{\mathbf{z}}(\hat{\mathbf{r}} \cdot \hat{\theta})} - \cos \theta \underbrace{(\hat{\mathbf{r}} \times \hat{\phi})}_{-\hat{\theta}} \right] R^2 \sin \theta d\theta d\phi$$

$$= \frac{\mu_0 M}{12\pi} \left(\frac{dq}{dt} \right) (1 + \cos \theta) R^2 [\cos \theta \hat{\theta} + \cos \theta \hat{\theta}] d\theta d\phi = \frac{\mu_0 M R^2}{6\pi} \left(\frac{dq}{dt} \right) (1 + \cos \theta) \cos \theta d\theta d\phi \hat{\theta}.$$

The x and y components integrate to zero; $(\hat{\boldsymbol{\theta}})_z = -\sin\theta$, so (using $\int_0^{2\pi} d\phi = 2\pi$):

$$\begin{aligned} N_z &= -\frac{\mu_0 MR^2}{6\pi} \left(\frac{dq}{dt}\right) (2\pi) \int_0^\pi (1 + \cos\theta) \cos\theta \sin\theta d\theta = -\frac{\mu_0 MR^2}{3} \left(\frac{dq}{dt}\right) \left(\frac{\sin^2\theta}{2} - \frac{\cos^3\theta}{3}\right) \Big|_0^\pi \\ &= -\frac{\mu_0 MR^2}{3} \left(\frac{dq}{dt}\right) \left(\frac{2}{3}\right) = -\frac{2\mu_0}{9} MR^2 \frac{dq}{dt}. \quad \boxed{\mathbf{N} = -\frac{2\mu_0}{9} MR^2 \frac{dq}{dt} \hat{\mathbf{z}}.} \end{aligned}$$

Therefore

$$\mathbf{L} = \int \mathbf{N} dt = -\frac{2\mu_0}{9} MR^2 \hat{\mathbf{z}} \int_Q^0 dq = \boxed{\frac{2\mu_0}{9} MR^2 Q \hat{\mathbf{z}}} \text{ (same as (a)).}$$

(I used the *average* field at the discontinuity—which is the correct thing to do—but in this case you'd get the same answer using either the inside field or the outside field.)

Problem 8.11 The magnetic field of the upper loop is given by Eq. 5.41: $\mathbf{B} = \frac{\mu_0 I_b}{2} \frac{b^2}{(b^2 + z^2)^{3/2}} \hat{\mathbf{z}}$. (I put the origin at the center of the upper loop, with the z axis pointing up, so $z = -h$ at the location of the lower loop.) Treat the lower loop as a magnetic dipole, with moment $\mathbf{m} = I_a \pi a^2 \hat{\mathbf{z}}$. The force on \mathbf{m} is given by Eq. 6.3:

$$\begin{aligned} \mathbf{F} &= \nabla(\mathbf{m} \cdot \mathbf{B}) = \nabla \left(I_a \pi a^2 \frac{\mu_0 I_b}{2} \frac{b^2}{(b^2 + z^2)^{3/2}} \right) = \frac{\mu_0 \pi a^2 b^2 I_a I_b}{2} \frac{\partial}{\partial z} (b^2 + z^2)^{-3/2} \hat{\mathbf{z}} \\ &= \frac{\mu_0 \pi a^2 b^2 I_a I_b}{2} \left(-\frac{3}{2}\right) (b^2 + z^2)^{-5/2} (2z) \hat{\mathbf{z}} = \frac{3\pi}{2} \mu_0 I_a I_b \frac{a^2 b^2 h}{(b^2 + h^2)^{5/2}} \hat{\mathbf{z}}. \quad \checkmark \end{aligned}$$

Problem 8.12 Following the method of Section 7.2.4 (leading up to Eq. 7.30), the power delivered to the two loops is

$$\frac{dW}{dt} = -\mathcal{E}_a I_a - \mathcal{E}_b I_b$$

(where these are the *changing* values as the currents are turned on, not the final values). Now

$$\mathcal{E}_a = -L_a \frac{dI_a}{dt} - M \frac{dI_b}{dt}, \quad \mathcal{E}_b = -L_b \frac{dI_b}{dt} - M \frac{dI_a}{dt},$$

so

$$\frac{dW}{dt} = \left(L_a I_a \frac{dI_a}{dt} + M I_a \frac{dI_b}{dt} \right) + \left(L_b I_b \frac{dI_b}{dt} + M I_b \frac{dI_a}{dt} \right) = \frac{d}{dt} \left(\frac{1}{2} L_a I_a^2 + \frac{1}{2} L_b I_b^2 + M I_a I_b \right).$$

The total work done, then, to increase the currents from zero to their final values, is

$$W = \frac{1}{2} L_a I_a^2 + \frac{1}{2} L_b I_b^2 + M I_a I_b. \quad \text{qed}$$

Problem 8.13

(a) $\mathcal{E} = -\frac{d\Phi}{dt}$; $\Phi = \pi a^2 B$; $B = \mu_0 n I_s$; $\mathcal{E} = I_r R$. So $\boxed{I_r = -\frac{1}{R} (\mu_0 \pi a^2 n) \frac{dI_s}{dt}}$.

$$(b) \oint \mathbf{E} \cdot d\mathbf{l} = -\frac{d\Phi}{dt} \Rightarrow E(2\pi a) = -\mu_0 \pi a^2 n \frac{dI_s}{dt} \Rightarrow \mathbf{E} = -\frac{1}{2} \mu_0 a n \frac{dI_s}{dt} \hat{\phi}. \quad \mathbf{B} = \frac{\mu_0 I_r}{2} \frac{b^2}{(b^2 + z^2)^{3/2}} \hat{\mathbf{z}} \quad (\text{Eq. 5.41}).$$

$$\mathbf{S} = \frac{1}{\mu_0} (\mathbf{E} \times \mathbf{B}) = \frac{1}{\mu_0} \left(-\frac{\mu_0 a n}{2} \frac{dI_s}{dt} \right) \left(\frac{\mu_0 I_r}{2} \frac{b^2}{(b^2 + z^2)^{3/2}} \right) (\hat{\phi} \times \hat{\mathbf{z}}) = \boxed{-\frac{1}{4} \mu_0 I_r \frac{dI_s}{dt} \frac{a b^2 n}{(b^2 + z^2)^{3/2}} \hat{\mathbf{s}}}.$$

Power:

$$P = \int \mathbf{S} \cdot d\mathbf{a} = \int_{-\infty}^{\infty} (S)(2\pi a) dz = -\frac{1}{2} \pi \mu_0 a^2 b^2 n I_r \frac{dI_s}{dt} \int_{-\infty}^{\infty} \frac{1}{(b^2 + z^2)^{3/2}} dz$$

$$\text{The integral is } \frac{z}{b^2 \sqrt{z^2 + b^2}} \Big|_{-\infty}^{\infty} = \frac{1}{b^2} - \left(-\frac{1}{b^2} \right) = \frac{2}{b^2}.$$

$$= -\left(\pi \mu_0 a^2 n \frac{dI_s}{dt} \right) I_r = (R I_r) I_r = I_r^2 R. \quad \text{qed}$$

Problem 8.14 The fields are zero for $s < a$ and $s > b$; between the cylinders,

$$\mathbf{E} = \frac{1}{2\pi\epsilon_0} \frac{\lambda}{s} \hat{\mathbf{s}}, \quad \mathbf{B} = \frac{\mu_0 I}{2\pi s} \hat{\phi},$$

where $I = \lambda v$.

(a) From Eq. 8.5:

$$u = \frac{1}{2} \left(\epsilon_0 E^2 + \frac{1}{\mu_0} B^2 \right) = \frac{1}{2} \left[\epsilon_0 \left(\frac{1}{2\pi\epsilon_0} \right)^2 \frac{\lambda^2}{s^2} + \frac{1}{\mu_0} \left(\frac{\mu_0}{2\pi} \right)^2 \frac{\lambda^2 v^2}{s^2} \right] = \frac{\lambda^2}{8\pi^2 \epsilon_0} (1 + \epsilon_0 \mu_0 v^2) \frac{1}{s^2}.$$

Writing $\epsilon_0 \mu_0 = 1/c^2$, and integrating over the volume between the cylinders:

$$\frac{W}{\ell} = \frac{\lambda^2}{8\pi^2 \epsilon_0} \left(1 + \frac{v^2}{c^2} \right) \int_a^b \frac{1}{s^2} 2\pi s ds = \boxed{\frac{\lambda^2}{4\pi\epsilon_0} \left(1 + \frac{v^2}{c^2} \right) \ln(b/a)}.$$

(b) From Eq. 8.29:

$$\mathbf{g} = \epsilon_0 (\mathbf{E} \times \mathbf{B}) = \epsilon_0 \left(\frac{\lambda}{2\pi\epsilon_0 s} \right) \left(\frac{\mu_0 \lambda v}{2\pi s} \right) \hat{\mathbf{z}} = \frac{\mu_0 \lambda^2 v}{4\pi^2 s^2} \hat{\mathbf{z}}.$$

$$\frac{\mathbf{p}}{\ell} = \frac{\mu_0 \lambda^2 v}{4\pi^2} \hat{\mathbf{z}} \int_a^b \frac{1}{s^2} 2\pi s ds = \boxed{\frac{\mu_0 \lambda^2 v}{2\pi} \ln(b/a) \hat{\mathbf{z}}}.$$

(c) From Eq. 8.10:

$$\mathbf{S} = \frac{1}{\mu_0} (\mathbf{E} \times \mathbf{B}) = \frac{1}{\epsilon_0 \mu_0} \mathbf{g} = c^2 \mathbf{g}. \quad \frac{dW}{dt} = \int \mathbf{S} \cdot d\mathbf{a} = \boxed{\frac{\mu_0 \lambda^2 c^2 v}{2\pi} \ln(b/a) \hat{\mathbf{z}}}.$$

Problem 8.15

(a) The fields are $\mathbf{E} = \frac{1}{4\pi\epsilon_0} \frac{q}{r^2} \hat{\mathbf{r}}$, $\mathbf{B} = \frac{\mu_0 N I}{2\pi s} \hat{\phi}$ (for points inside the toroid—see Eq. 5.60).

$$\mathbf{g} = \epsilon_0 (\mathbf{E} \times \mathbf{B}) = \epsilon_0 \frac{q}{4\pi\epsilon_0 a^2} \frac{\mu_0 N I}{2\pi a} \hat{\mathbf{z}} = \frac{\mu_0}{8\pi^2} \frac{q N I}{a^3} \hat{\mathbf{z}}.$$

(Note that inside the toroid $\mathbf{r} \approx a\hat{\mathbf{s}}$ and $s \approx a$.)

$$\mathbf{p} = \left(\frac{\mu_0}{8\pi^2} \frac{qNI}{a^3} \hat{\mathbf{z}} \right) (2\pi awh) = \boxed{\frac{\mu_0}{4\pi} \frac{qNIwh}{a^2} \hat{\mathbf{z}}}$$

(b) The changing magnetic field induces an electric field, as given by Problem 7.19 (with $z = 0$):

$$\mathbf{E} = -\frac{\mu_0}{4\pi a^2} Nhw \frac{dI}{dt} \hat{\mathbf{z}}. \text{ The impulse delivered to } q \text{ is therefore}$$

$$\mathbf{I} = \int \mathbf{F} dt = \int q\mathbf{E} dt = -q \frac{\mu_0}{4\pi a^2} Nhw \hat{\mathbf{z}} \int \frac{dI}{dt} dt = \boxed{\frac{\mu_0 q}{4\pi a^2} NhwI \hat{\mathbf{z}}}. \quad \checkmark$$

Problem 8.16

According to Eqs. 3.104, 4.14, 5.89, and 6.16, the fields are

$$\mathbf{E} = \left\{ \begin{array}{l} -\frac{1}{3\epsilon_0} \mathbf{P}, \quad (r < R), \\ \frac{1}{4\pi\epsilon_0} \frac{1}{r^3} [3(\mathbf{p} \cdot \hat{\mathbf{r}}) \hat{\mathbf{r}} - \mathbf{p}], \quad (r > R), \end{array} \right\} \quad \mathbf{B} = \left\{ \begin{array}{l} \frac{2}{3} \mu_0 \mathbf{M}, \quad (r < R), \\ \frac{\mu_0}{4\pi} \frac{m}{r^3} [3(\mathbf{m} \cdot \hat{\mathbf{r}}) \hat{\mathbf{r}} - \mathbf{m}], \quad (r > R), \end{array} \right\}$$

where $\mathbf{p} = (4/3)\pi R^3 \mathbf{P}$, and $\mathbf{m} = (4/3)\pi R^3 \mathbf{M}$. Now $\mathbf{p} = \epsilon_0 \int (\mathbf{E} \times \mathbf{B}) d\tau$, and there are two contributions, one from inside the sphere and one from outside.

Inside:

$$\mathbf{p}_{\text{in}} = \epsilon_0 \int \left(-\frac{1}{3\epsilon_0} \mathbf{P} \right) \times \left(\frac{2}{3} \mu_0 \mathbf{M} \right) d\tau = -\frac{2}{9} \mu_0 (\mathbf{P} \times \mathbf{M}) \int d\tau = -\frac{2}{9} \mu_0 (\mathbf{P} \times \mathbf{M}) \frac{4}{3} \pi R^3 = \frac{8}{27} \mu_0 \pi R^3 (\mathbf{M} \times \mathbf{P}).$$

Outside:

$$\mathbf{p}_{\text{out}} = \epsilon_0 \frac{1}{4\pi\epsilon_0} \frac{\mu_0}{4\pi} \int \frac{1}{r^6} \{ [3(\mathbf{p} \cdot \hat{\mathbf{r}}) \hat{\mathbf{r}} - \mathbf{p}] \times [3(\mathbf{m} \cdot \hat{\mathbf{r}}) \hat{\mathbf{r}} - \mathbf{m}] \} d\tau.$$

Now $\hat{\mathbf{r}} \times (\mathbf{p} \times \mathbf{m}) = \mathbf{p}(\hat{\mathbf{r}} \cdot \mathbf{m}) - \mathbf{m}(\hat{\mathbf{r}} \cdot \mathbf{p})$, so $\hat{\mathbf{r}} \times [\hat{\mathbf{r}} \times (\mathbf{p} \times \mathbf{m})] = (\hat{\mathbf{r}} \cdot \mathbf{m})(\hat{\mathbf{r}} \times \mathbf{p}) - (\hat{\mathbf{r}} \cdot \mathbf{p})(\hat{\mathbf{r}} \times \mathbf{m})$, whereas using the BAC-CAB rule directly gives $\hat{\mathbf{r}} \times [\hat{\mathbf{r}} \times (\mathbf{p} \times \mathbf{m})] = \hat{\mathbf{r}}[\hat{\mathbf{r}} \cdot (\mathbf{p} \times \mathbf{m})] - (\mathbf{p} \times \mathbf{m})(\hat{\mathbf{r}} \cdot \hat{\mathbf{r}})$. So $\{ [3(\mathbf{p} \cdot \hat{\mathbf{r}}) \hat{\mathbf{r}} - \mathbf{p}] \times [3(\mathbf{m} \cdot \hat{\mathbf{r}}) \hat{\mathbf{r}} - \mathbf{m}] \} = -3(\mathbf{p} \cdot \hat{\mathbf{r}})(\hat{\mathbf{r}} \times \mathbf{m}) + 3(\mathbf{m} \cdot \hat{\mathbf{r}})(\hat{\mathbf{r}} \times \mathbf{p}) + (\mathbf{p} \times \mathbf{m}) = 3\{\hat{\mathbf{r}}[\hat{\mathbf{r}} \cdot (\mathbf{p} \times \mathbf{m})] - (\mathbf{p} \times \mathbf{m})\} + (\mathbf{p} \times \mathbf{m}) = -2(\mathbf{p} \times \mathbf{m}) + 3\hat{\mathbf{r}}[\hat{\mathbf{r}} \cdot (\mathbf{p} \times \mathbf{m})]$.

$$\mathbf{p}_{\text{out}} = \frac{\mu_0}{16\pi^2} \int \frac{1}{r^6} \{-2(\mathbf{p} \times \mathbf{m}) + 3\hat{\mathbf{r}}[\hat{\mathbf{r}} \cdot (\mathbf{p} \times \mathbf{m})]\} r^2 \sin\theta dr d\theta d\phi.$$

To evaluate the integral, set the z axis along $(\mathbf{p} \times \mathbf{m})$; then $\hat{\mathbf{r}} \cdot (\mathbf{p} \times \mathbf{m}) = |\mathbf{p} \times \mathbf{m}| \cos\theta$. Meanwhile, $\hat{\mathbf{r}} = \sin\theta \cos\phi \hat{\mathbf{x}} + \sin\theta \sin\phi \hat{\mathbf{y}} + \cos\theta \hat{\mathbf{z}}$. But $\sin\phi$ and $\cos\phi$ integrate to zero, so the $\hat{\mathbf{x}}$ and $\hat{\mathbf{y}}$ terms drop out, leaving

$$\begin{aligned} \mathbf{p}_{\text{out}} &= \frac{\mu_0}{16\pi^2} \left(\int_0^\infty \frac{1}{r^4} dr \right) \left\{ -2(\mathbf{p} \times \mathbf{m}) \int \sin\theta d\theta d\phi + 3|\mathbf{p} \times \mathbf{m}| \hat{\mathbf{z}} \int \cos^2\theta \sin\theta d\theta d\phi \right\} \\ &= \frac{\mu_0}{16\pi^2} \left(-\frac{1}{3r^3} \right) \Big|_R^\infty \left[-2(\mathbf{p} \times \mathbf{m})4\pi + 3(\mathbf{p} \times \mathbf{m}) \frac{4\pi}{3} \right] = -\frac{\mu_0}{12\pi R^3} (\mathbf{p} \times \mathbf{m}) \\ &= -\frac{\mu_0}{12\pi R^3} \left(\frac{4}{3} \pi R^3 \mathbf{P} \right) \times \left(\frac{4}{3} \pi R^3 \mathbf{M} \right) = \frac{4\mu_0}{27} R^3 (\mathbf{M} \times \mathbf{P}). \end{aligned}$$

$$\mathbf{p}_{\text{tot}} = \left(\frac{8}{27} + \frac{4}{27} \right) \mu_0 R^3 (\mathbf{M} \times \mathbf{P}) = \boxed{\frac{4}{9} \mu_0 R^3 (\mathbf{M} \times \mathbf{P})}.$$

Problem 8.17

(a) From Eq. 5.70 and Prob. 5.37,

$$\begin{cases} r < R: \mathbf{E} = \mathbf{0}, \mathbf{B} = \frac{2}{3}\mu_0\sigma R\omega \hat{\mathbf{z}}, \text{ with } \sigma = \frac{e}{4\pi R^2}; \\ r > R: \mathbf{E} = \frac{1}{4\pi\epsilon_0} \frac{e}{r^2} \hat{\mathbf{r}}, \mathbf{B} = \frac{\mu_0}{4\pi} \frac{m}{r^3} (2\cos\theta \hat{\mathbf{r}} + \sin\theta \hat{\boldsymbol{\theta}}), \text{ with } m = \frac{4}{3}\pi\sigma\omega R^4. \end{cases}$$

The energy stored in the electric field is (Ex. 2.9):

$$W_E = \frac{1}{8\pi\epsilon_0} \frac{e^2}{R}.$$

The energy density of the internal magnetic field is:

$$u_B = \frac{1}{2\mu_0} B^2 = \frac{1}{2\mu_0} \left(\frac{2}{3}\mu_0 R\omega \frac{e}{4\pi R^2} \right)^2 = \frac{\mu_0\omega^2 e^2}{72\pi^2 R^2}, \text{ so } W_{B_{\text{in}}} = \frac{\mu_0\omega^2 e^2}{72\pi^2 R^2} \frac{4}{3}\pi R^3 = \frac{\mu_0 e^2 \omega^2 R}{54\pi}.$$

The energy density in the external magnetic field is:

$$u_B = \frac{1}{2\mu_0} \frac{\mu_0^2}{16\pi^2} \frac{m^2}{r^6} (4\cos^2\theta + \sin^2\theta) = \frac{e^2\omega^2 R^4 \mu_0}{18(16\pi^2)} \frac{1}{r^6} (3\cos^2\theta + 1), \text{ so}$$

$$W_{B_{\text{out}}} = \frac{\mu_0 e^2 \omega^2 R^4}{(18)(16)\pi^2} \int_R^\infty \frac{1}{r^6} r^2 dr \int_0^\pi (3\cos^2\theta + 1) \sin\theta d\theta \int_0^{2\pi} d\phi = \frac{\mu_0 e^2 \omega^2 R^4}{(18)(16)\pi^2} \left(\frac{1}{3R^3} \right) (4)(2\pi) = \frac{\mu_0 e^2 \omega^2 R}{108\pi}.$$

$$W_B = W_{B_{\text{in}}} + W_{B_{\text{out}}} = \frac{\mu_0 e^2 \omega^2 R}{108\pi} (2 + 1) = \frac{\mu_0 e^2 \omega^2 R}{36\pi}; \quad W = W_E + W_B = \boxed{\frac{1}{8\pi\epsilon_0} \frac{e^2}{R} + \frac{\mu_0 e^2 \omega^2 R}{36\pi}}.$$

(b) Same as Prob. 8.10(a), with $Q \rightarrow e$ and $m \rightarrow \frac{1}{3}e\omega R^2$: $\mathbf{L} = \frac{\mu_0 e^2 \omega R}{18\pi} \hat{\mathbf{z}}$.

$$(c) \frac{\mu_0 e^2}{18\pi} \omega R = \frac{\hbar}{2} \Rightarrow \omega R = \frac{9\pi\hbar}{\mu_0 e^2} = \frac{(9)(\pi)(1.05 \times 10^{-34})}{(4\pi \times 10^{-7})(1.60 \times 10^{-19})^2} = \boxed{9.23 \times 10^{10} \text{ m/s}}.$$

$$\frac{1}{8\pi\epsilon_0} \frac{e^2}{R} \left[1 + \frac{2}{9} \left(\frac{\omega R}{c} \right)^2 \right] = mc^2; \quad \left[1 + \frac{2}{9} \left(\frac{\omega R}{c} \right)^2 \right] = 1 + \frac{2}{9} \left(\frac{9.23 \times 10^{10}}{3 \times 10^8} \right)^2 = 2.10 \times 10^4;$$

$$R = \frac{(2.10 \times 10^4)(1.6 \times 10^{-19})^2}{8\pi(8.85 \times 10^{-12})(9.11 \times 10^{-31})(3 \times 10^8)^2} = \boxed{2.95 \times 10^{-11} \text{ m}}; \quad \omega = \frac{9.23 \times 10^{-10}}{2.95 \times 10^{-11}} = \boxed{3.13 \times 10^{21} \text{ rad/s}}.$$

Since ωR , the speed of a point on the equator, is 300 times the speed of light, this “classical” model is clearly unrealistic.

Problem 8.18

Maxwell’s equations with magnetic charge (Eq. 7.44):

$$(i) \nabla \cdot \mathbf{E} = \frac{1}{\epsilon_0} \rho_e, \quad (iii) \nabla \times \mathbf{E} = -\mu_0 \mathbf{J}_m - \frac{\partial \mathbf{B}}{\partial t},$$

$$(ii) \nabla \cdot \mathbf{B} = \mu_0 \rho_m, \quad (iv) \nabla \times \mathbf{B} = \mu_0 \mathbf{J}_e + \mu_0 \epsilon_0 \frac{\partial \mathbf{E}}{\partial t}.$$

The Lorentz force law becomes (Eq. 8.44)

$$\mathbf{F} = q_e (\mathbf{E} + \mathbf{v} \times \mathbf{B}) + q_m \left(\mathbf{B} - \frac{1}{c^2} \mathbf{v} \times \mathbf{E} \right).$$

Following the argument in Section 8.1.2:

$$\mathbf{F} \cdot d\mathbf{l} = \left[q_e (\mathbf{E} + \mathbf{v} \times \mathbf{B}) + q_m \left(\mathbf{B} - \frac{1}{c^2} \mathbf{v} \times \mathbf{E} \right) \right] \cdot \mathbf{v} dt = (q_e \mathbf{E} + q_m \mathbf{B}) \cdot \mathbf{v} dt,$$

$$\frac{dW}{dt} = \int (\mathbf{E} \cdot \mathbf{J}_e + \mathbf{B} \cdot \mathbf{J}_m) d\tau$$

(which generalizes Eq. 8.6). Use (iii) and (iv) to eliminate \mathbf{J}_e and \mathbf{J}_m :

$$(\mathbf{E} \cdot \mathbf{J}_e + \mathbf{B} \cdot \mathbf{J}_m) = \frac{1}{\mu_0} \mathbf{E} \cdot (\nabla \times \mathbf{B}) - \epsilon_0 \mathbf{E} \cdot \frac{\partial \mathbf{E}}{\partial t} - \frac{1}{\mu_0} \mathbf{B} \cdot (\nabla \times \mathbf{E}) - \frac{1}{\mu_0} \mathbf{B} \cdot \frac{\partial \mathbf{B}}{\partial t},$$

but $\nabla \cdot (\mathbf{E} \times \mathbf{B}) = \mathbf{B} \cdot (\nabla \times \mathbf{E}) - \mathbf{E} \cdot (\nabla \times \mathbf{B})$, so

$$(\mathbf{E} \cdot \mathbf{J}_e + \mathbf{B} \cdot \mathbf{J}_m) = -\frac{1}{\mu_0} \nabla \cdot (\mathbf{E} \times \mathbf{B}) - \frac{1}{2} \frac{\partial}{\partial t} \left(\epsilon_0 E^2 + \frac{1}{\mu_0} B^2 \right)$$

(generalizing Eq. 8.8). Thus

$$\frac{dW}{dt} = -\frac{d}{dt} \int \frac{1}{2} \left(\epsilon_0 E^2 + \frac{1}{\mu_0} B^2 \right) d\tau - \frac{1}{\mu_0} \oint (\mathbf{E} \times \mathbf{B}) \cdot d\mathbf{a},$$

which is identical to Eq. 8.9. Evidently Poynting's theorem is unchanged(!), and

$$\boxed{u = \frac{1}{2} \left(\epsilon_0 E^2 + \frac{1}{\mu_0} B^2 \right)}, \quad \boxed{\mathbf{S} = \frac{1}{\mu_0} (\mathbf{E} \times \mathbf{B})},$$

the same as before.

To construct the stress tensor we begin with the generalization of Eq. 8.13:

$$\mathbf{F} = \int \left[(\mathbf{E} + \mathbf{v} \times \mathbf{B}) \rho_e + \left(\mathbf{B} - \frac{1}{c^2} \mathbf{v} \times \mathbf{E} \right) \rho_m \right] d\tau.$$

The force per unit volume (Eq. 8.14) becomes

$$\begin{aligned} \mathbf{f} &= (\rho_e \mathbf{E} + \mathbf{J}_e \times \mathbf{B}) + \left(\rho_m \mathbf{B} - \frac{1}{c^2} \mathbf{J}_m \times \mathbf{E} \right) \\ &= \epsilon_0 (\nabla \cdot \mathbf{E}) \mathbf{E} + \left(\frac{1}{\mu_0} \nabla \times \mathbf{B} - \epsilon_0 \frac{\partial \mathbf{E}}{\partial t} \right) \times \mathbf{B} + \frac{1}{\mu_0} (\nabla \cdot \mathbf{B}) \mathbf{B} - \mu_0 \epsilon_0 \left(-\frac{1}{\mu_0} \nabla \times \mathbf{E} - \frac{1}{\mu_0} \frac{\partial \mathbf{B}}{\partial t} \right) \times \mathbf{E} \\ &= \epsilon_0 [(\nabla \cdot \mathbf{E}) \mathbf{E} - \mathbf{E} \times (\nabla \times \mathbf{E})] + \frac{1}{\mu_0} [(\nabla \cdot \mathbf{B}) \mathbf{B} - \mathbf{B} \times (\nabla \times \mathbf{B})] - \epsilon_0 \frac{\partial}{\partial t} (\mathbf{E} \times \mathbf{B}) \\ &= \epsilon_0 \left[(\nabla \cdot \mathbf{E}) \mathbf{E} - \frac{1}{2} \nabla (E^2) + (\mathbf{E} \cdot \nabla) \mathbf{E} \right] + \frac{1}{\mu_0} \left[(\nabla \cdot \mathbf{B}) \mathbf{B} - \frac{1}{2} \nabla (B^2) + (\mathbf{B} \cdot \nabla) \mathbf{B} \right] - \epsilon_0 \frac{\partial}{\partial t} (\mathbf{E} \times \mathbf{B}). \end{aligned}$$

This is identical to Eq. 8.16, so the stress tensor is the same as before:

$$T_{ij} \equiv \epsilon_0 \left(E_i E_j - \frac{1}{2} \delta_{ij} E^2 \right) + \frac{1}{\mu_0} \left(B_i B_j - \frac{1}{2} \delta_{ij} B^2 \right).$$

Likewise, Eq. 8.20 is still valid. In fact, this argument is *more straightforward* when you include magnetic charge, since you don't need artificially to insert the $(\nabla \cdot \mathbf{B})\mathbf{B}$ term (after Eq. 8.15).

The electromagnetic momentum density (Eq. 8.29) also stays the same, since the argument in Section 8.2.3 is formulated entirely in terms of the fields:

$$\mathbf{g} = \epsilon_0 (\mathbf{E} \times \mathbf{B}).$$

Problem 8.19

$$\mathbf{E} = \frac{q_e}{4\pi\epsilon_0} \frac{\mathbf{r}}{r^3};$$

$$\mathbf{B} = \frac{\mu_0 q_m}{4\pi} \frac{\mathbf{r}'}{r'^3} = \frac{\mu_0 q_m}{4\pi} \frac{(\mathbf{r} - d\hat{\mathbf{z}})}{(r^2 + d^2 - 2rd \cos \theta)^{3/2}}.$$

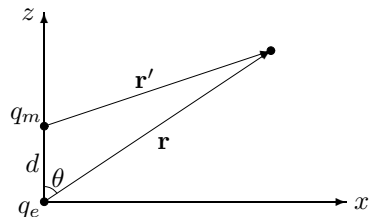

Momentum density (Eq. 8.32):

$$\mathbf{g} = \epsilon_0 (\mathbf{E} \times \mathbf{B}) = \frac{\mu_0 q_e q_m}{(4\pi)^2} \frac{(-d)(\mathbf{r} \times \hat{\mathbf{z}})}{r^3 (r^2 + d^2 - 2rd \cos \theta)^{3/2}}.$$

Angular momentum density (Eq. 8.33):

$$\boldsymbol{\ell} = (\mathbf{r} \times \mathbf{g}) = -\frac{\mu_0 q_e q_m d}{(4\pi)^2} \frac{\mathbf{r} \times (\mathbf{r} \times \hat{\mathbf{z}})}{r^3 (r^2 + d^2 - 2rd \cos \theta)^{3/2}}. \quad \text{But } \mathbf{r} \times (\mathbf{r} \times \hat{\mathbf{z}}) = \mathbf{r}(\mathbf{r} \cdot \hat{\mathbf{z}}) - r^2 \hat{\mathbf{z}} = r^2 \cos \theta \hat{\mathbf{r}} - r^2 \hat{\mathbf{z}}.$$

The x and y components will integrate to zero; using $(\hat{\mathbf{r}})_z = \cos \theta$, we have:

$$\mathbf{L} = -\frac{\mu_0 q_e q_m d}{(4\pi)^2} \hat{\mathbf{z}} \int \frac{r^2 (\cos^2 \theta - 1)}{r^3 (r^2 + d^2 - 2rd \cos \theta)^{3/2}} r^2 \sin \theta dr d\theta d\phi. \quad \text{Let } u \equiv \cos \theta :$$

$$= \frac{\mu_0 q_e q_m d}{(4\pi)^2} \hat{\mathbf{z}} (2\pi) \int_{-1}^1 \int_0^\infty \frac{r(1-u^2)}{(r^2 + d^2 - 2rdu)^{3/2}} du dr.$$

Do the r integral first:

$$\int_0^\infty \frac{r dr}{(r^2 + d^2 - 2rdu)^{3/2}} = \frac{(ru - d)}{d(1-u^2)\sqrt{r^2 + d^2 - 2rdu}} \Big|_0^\infty = \frac{u}{d(1-u^2)} + \frac{d}{d(1-u^2)d} = \frac{u+1}{d(1-u^2)} = \frac{1}{d(1-u)}.$$

Then

$$\mathbf{L} = \frac{\mu_0 q_e q_m d}{8\pi} \hat{\mathbf{z}} \frac{1}{d} \int_{-1}^1 \frac{(1-u^2)}{(1-u)} du = \frac{\mu_0 q_e q_m}{8\pi} \hat{\mathbf{z}} \int_{-1}^1 (1+u) du = \frac{\mu_0 q_e q_m}{8\pi} \hat{\mathbf{z}} \left(u + \frac{u^2}{2} \right) \Big|_{-1}^1 = \boxed{\frac{\mu_0 q_e q_m}{4\pi} \hat{\mathbf{z}}}.$$

Problem 8.20

$$\begin{aligned}\mathbf{p} &= \epsilon_0 \int_{\mathcal{V}} (\mathbf{E} \times \mathbf{B}) d\tau = -\epsilon_0 \int_{\mathcal{V}} (\nabla V) \times \mathbf{B} d\tau = -\epsilon_0 \int_{\mathcal{V}} [\nabla \times (V\mathbf{B}) - V\nabla \times \mathbf{B}] d\tau \\ &= \epsilon_0 \oint_{\mathcal{S}} V\mathbf{B} \times d\mathbf{a} + \epsilon_0 \mu_0 \int_{\mathcal{V}} V\mathbf{J} d\tau = \frac{1}{c^2} \int_{\mathcal{V}} V\mathbf{J} d\tau.\end{aligned}$$

(I used Problem 1.61(b) in the penultimate step. Here \mathcal{V} is all of space, and \mathcal{S} is its surface at infinity, where $\mathbf{B} = \mathbf{0}$, so the surface integral vanishes.) Using $V(\mathbf{r}) \approx V(\mathbf{0}) + (\nabla V) \cdot \mathbf{r} = V(\mathbf{0}) - \mathbf{E}(\mathbf{0}) \cdot \mathbf{r}$,

$$\mathbf{p} = \frac{1}{c^2} V(\mathbf{0}) \int \mathbf{J} d\tau - \frac{1}{c^2} \int [\mathbf{E}(\mathbf{0}) \cdot \mathbf{r}] \mathbf{J} d\tau.$$

For a current loop, $\int \mathbf{J} d\tau \rightarrow \int \mathbf{I} dl = I \int d\mathbf{l} = \mathbf{0}$, and (Eq. 1.108):

$$\int [\mathbf{E}(\mathbf{0}) \cdot \mathbf{r}] \mathbf{J} d\tau \rightarrow \int [\mathbf{E}(\mathbf{0}) \cdot \mathbf{r}] \mathbf{I} dl = I \int [\mathbf{E}(\mathbf{0}) \cdot \mathbf{r}] d\mathbf{l} = I \mathbf{a} \times \mathbf{E}(\mathbf{0}) = \mathbf{m} \times \mathbf{E}.$$

So

$$\mathbf{p} = -\frac{1}{c^2} (\mathbf{m} \times \mathbf{E}). \quad \checkmark$$

Problem 8.21

(a) The rotating shell at radius b produces a solenoidal magnetic field:

$$\mathbf{B} = \mu_0 K \hat{\mathbf{z}}, \text{ where } K = \sigma_b \omega_b b, \text{ and } \sigma_b = -\frac{Q}{2\pi b l}. \text{ So } \mathbf{B} = -\frac{\mu_0 \omega_b Q}{2\pi l} \hat{\mathbf{z}} \quad (a < s < b).$$

(Note that if angular velocity is defined with respect to the z axis, then ω_b is a *negative* number.) The shell at a also produces a magnetic field $(\mu_0 \omega_a Q / 2\pi l) \hat{\mathbf{z}}$, in the region $s < a$, so the total field inside the inner shell is

$$\mathbf{B} = \frac{\mu_0 Q}{2\pi l} (\omega_a - \omega_b) \hat{\mathbf{z}}, \quad (s < a).$$

Meanwhile, the electric field is

$$\mathbf{E} = \frac{1}{2\pi\epsilon_0} \frac{\lambda}{s} \hat{\mathbf{s}} = \frac{Q}{2\pi\epsilon_0 l s} \hat{\mathbf{s}}, \quad (a < s < b).$$

$$\mathbf{g} = \epsilon_0 (\mathbf{E} \times \mathbf{B}) = \epsilon_0 \left(\frac{Q}{2\pi\epsilon_0 l s} \right) \left(-\frac{\mu_0 \omega_b Q}{2\pi l} \right) (\hat{\mathbf{s}} \times \hat{\mathbf{z}}) = \frac{\mu_0 \omega_b Q^2}{4\pi^2 l^2 s} \hat{\phi}; \quad \boldsymbol{\ell} = \mathbf{r} \times \mathbf{g} = \frac{\mu_0 \omega_b Q^2}{4\pi^2 l^2 s} (\mathbf{r} \times \hat{\phi}).$$

Now $\mathbf{r} \times \hat{\phi} = (s\hat{\mathbf{s}} + z\hat{\mathbf{z}}) \times \hat{\phi} = s\hat{\mathbf{z}} - z\hat{\mathbf{s}}$, and the $\hat{\mathbf{s}}$ term integrates to zero, so

$$\mathbf{L} = \frac{\mu_0 \omega_b Q^2}{4\pi^2 l^2} \hat{\mathbf{z}} \int d\tau = \frac{\mu_0 \omega_b Q^2}{4\pi^2 l^2} \pi (b^2 - a^2) l \hat{\mathbf{z}} = \boxed{\frac{\mu_0 \omega_b Q^2 (b^2 - a^2)}{4\pi l} \hat{\mathbf{z}}}.$$

(b) The extra electric field induced by the changing magnetic field due to the rotating shells is given by

$$E 2\pi s = -\frac{d\Phi}{dt} \Rightarrow \mathbf{E} = -\frac{1}{2\pi s} \frac{d\Phi}{dt} \hat{\phi}, \text{ and in the region } a < s < b$$

$$\Phi = \frac{\mu_0 Q}{2\pi l} (\omega_a - \omega_b) \pi a^2 - \frac{\mu_0 Q \omega_b}{2\pi l} \pi (s^2 - a^2) = \frac{\mu_0 Q}{2l} (\omega_a a^2 - \omega_b s^2); \quad \mathbf{E}(s) = -\frac{1}{2\pi s} \frac{\mu_0 Q}{2l} \left(a^2 \frac{d\omega_a}{dt} - s^2 \frac{d\omega_b}{dt} \right) \hat{\phi}.$$

In particular,

$$\mathbf{E}(a) = -\frac{\mu_0 Q a}{4\pi l} \left(\frac{d\omega_a}{dt} - \frac{d\omega_b}{dt} \right) \hat{\phi}, \quad \text{and } \mathbf{E}(b) = -\frac{\mu_0 Q}{4\pi l b} \left(a^2 \frac{d\omega_a}{dt} - b^2 \frac{d\omega_b}{dt} \right) \hat{\phi}.$$

The torque on a shell is $\mathbf{N} = \mathbf{r} \times q\mathbf{E} = qsE\hat{\mathbf{z}}$, so

$$\begin{aligned} \mathbf{N}_a &= Qa \left(-\frac{\mu_0 Q a}{4\pi l} \right) \left(\frac{d\omega_a}{dt} - \frac{d\omega_b}{dt} \right) \hat{\mathbf{z}}; \quad \mathbf{L}_a = \int_0^\infty \mathbf{N}_a dt = -\frac{\mu_0 Q^2 a^2}{4\pi l} (\omega_a - \omega_b) \hat{\mathbf{z}}. \\ \mathbf{N}_b &= -Qb \left(-\frac{\mu_0 Q}{4\pi l b} \right) \left(a^2 \frac{d\omega_a}{dt} - b^2 \frac{d\omega_b}{dt} \right) \hat{\mathbf{z}}; \quad \mathbf{L}_b = \int_0^\infty \mathbf{N}_b dt = \frac{\mu_0 Q^2}{4\pi l} (a^2 \omega_a - b^2 \omega_b) \hat{\mathbf{z}}. \\ \mathbf{L}_{\text{tot}} &= \mathbf{L}_a + \mathbf{L}_b = \frac{\mu_0 Q^2}{4\pi l} (a^2 \omega_a - b^2 \omega_b - a^2 \omega_a + a^2 \omega_b) \hat{\mathbf{z}} = \boxed{-\frac{\mu_0 Q^2 \omega_b}{4\pi l} (b^2 - a^2) \hat{\mathbf{z}}}. \end{aligned}$$

Thus the reduction in the final mechanical angular momentum (b) is equal to the residual angular momentum in the fields (a). ✓

Problem 8.22

$$\mathbf{B} = \mu_0 n I \hat{\mathbf{z}}, \quad (s < R); \quad \mathbf{E} = \frac{q}{4\pi\epsilon_0} \frac{\boldsymbol{\mathcal{r}}}{\mathcal{r}^3}, \quad \text{where } \boldsymbol{\mathcal{r}} = (x - a, y, z).$$

$$\mathbf{g} = \epsilon_0 (\mathbf{E} \times \mathbf{B}) = \epsilon_0 (\mu_0 n I) \left(\frac{q}{4\pi\epsilon_0} \right) \frac{1}{\mathcal{r}^3} (\boldsymbol{\mathcal{r}} \times \hat{\mathbf{z}}) = \frac{\mu_0 q n I}{4\pi \mathcal{r}^3} [y \hat{\mathbf{x}} - (x - a) \hat{\mathbf{y}}].$$

Linear Momentum.

$$\begin{aligned} \mathbf{p} &= \int \mathbf{g} d\tau = \frac{\mu_0 q n I}{4\pi} \int \frac{y \hat{\mathbf{x}} - (x - a) \hat{\mathbf{y}}}{[(x - a)^2 + y^2 + z^2]^{3/2}} dx dy dz. \quad \text{The } \hat{\mathbf{x}} \text{ term is odd in } y; \text{ it integrates to zero.} \\ &= -\frac{\mu_0 q n I}{4\pi} \hat{\mathbf{y}} \int \frac{(x - a)}{[(x - a)^2 + y^2 + z^2]^{3/2}} dx dy dz. \quad \text{Do the } z \text{ integral first:} \\ &\quad \frac{z}{[(x - a)^2 + y^2] \sqrt{(x - a)^2 + y^2 + z^2}} \Big|_{-\infty}^{\infty} = \frac{2}{[(x - a)^2 + y^2]}. \\ &= -\frac{\mu_0 q n I}{2\pi} \hat{\mathbf{y}} \int \frac{(x - a)}{[(x - a)^2 + y^2]} dx dy. \quad \text{Switch to polar coordinates:} \\ &\quad x = s \cos \phi, \quad y = s \sin \phi, \quad dx dy \Rightarrow s ds d\phi; \quad [(x - a)^2 + y^2] = s^2 + a^2 - 2sa \cos \phi. \\ &= -\frac{\mu_0 q n I}{2\pi} \hat{\mathbf{y}} \int \frac{(s \cos \phi - a)}{(s^2 + a^2 - 2sa \cos \phi)} s ds d\phi \\ &\quad \text{Now } \int_0^{2\pi} \frac{\cos \phi d\phi}{(A + B \cos \phi)} = \frac{2\pi}{B} \left(1 - \frac{A}{\sqrt{A^2 - B^2}} \right); \quad \int_0^{2\pi} \frac{d\phi}{(A + B \cos \phi)} = \frac{2\pi}{\sqrt{A^2 - B^2}}. \\ &\quad \text{Here } A^2 - B^2 = (s^2 + a^2)^2 - 4s^2 a^2 = s^4 + 2s^2 a^2 + a^4 - 4s^2 a^2 = (s^2 - a^2)^2; \quad \sqrt{A^2 - B^2} = a^2 - s^2. \\ &= \frac{\mu_0 q n I}{2a} \hat{\mathbf{y}} \int \left[1 - \left(\frac{a^2 + s^2}{a^2 - s^2} \right) + \frac{2a^2}{(a^2 - s^2)} \right] s ds = \frac{\mu_0 q n I}{a} \hat{\mathbf{y}} \int_0^R s ds = \boxed{\frac{\mu_0 q n I R^2}{2a} \hat{\mathbf{y}}}. \end{aligned}$$

Angular Momentum.

$$\boldsymbol{\ell} = \mathbf{r} \times \mathbf{g} = \frac{\mu_0 q n I}{4\pi \mathcal{Z}^3} \mathbf{r} \times [y \hat{\mathbf{x}} - (x-a) \hat{\mathbf{y}}] = \frac{\mu_0 q n I}{4\pi \mathcal{Z}^3} \{z(x-a) \hat{\mathbf{x}} + zy \hat{\mathbf{y}} - [x(x-a) + y^2] \hat{\mathbf{z}}\}.$$

The $\hat{\mathbf{x}}$ and $\hat{\mathbf{y}}$ terms are odd in z , and integrate to zero, so

$$\begin{aligned} \mathbf{L} &= -\frac{\mu_0 q n I}{4\pi} \hat{\mathbf{z}} \int \frac{x^2 + y^2 - xa}{[(x-a)^2 + y^2 + z^2]^{3/2}} dx dy dz. \text{ The } z \text{ integral is the same as before.} \\ &= -\frac{\mu_0 q n I}{2\pi} \hat{\mathbf{z}} \int \frac{x^2 + y^2 - xa}{[(x-a)^2 + y^2]} dx dy = -\frac{\mu_0 q n I}{2\pi} \hat{\mathbf{z}} \int \frac{s - a \cos \phi}{(s^2 + a^2 - 2sa \cos \phi)} s^2 ds d\phi \\ &= -\mu_0 q n I \hat{\mathbf{z}} \int \left[\frac{s^2}{a^2 - s^2} + \left(1 - \frac{a^2 + s^2}{a^2 - s^2}\right) \right] s ds = -\mu_0 q n I \hat{\mathbf{z}} \int_0^R \frac{s^2 - s^2}{a^2 - s^2} s ds = \boxed{\text{zero.}} \end{aligned}$$

Problem 8.23

(a) If we're only interested in the work done on *free* charges and currents, Eq. 8.6 becomes

$$\frac{dW}{dt} = \int_V (\mathbf{E} \cdot \mathbf{J}_f) d\tau. \text{ But } \mathbf{J}_f = \nabla \times \mathbf{H} - \frac{\partial \mathbf{D}}{\partial t} \text{ (Eq. 7.56), so } \mathbf{E} \cdot \mathbf{J}_f = \mathbf{E} \cdot (\nabla \times \mathbf{H}) - \mathbf{E} \cdot \frac{\partial \mathbf{D}}{\partial t}. \text{ From product}$$

rule #6, $\nabla \cdot (\mathbf{E} \times \mathbf{H}) = \mathbf{H} \cdot (\nabla \times \mathbf{E}) - \mathbf{E} \cdot (\nabla \times \mathbf{H})$, while $\nabla \times \mathbf{E} = -\frac{\partial \mathbf{B}}{\partial t}$, so

$$\mathbf{E} \cdot (\nabla \times \mathbf{H}) = -\mathbf{H} \cdot \frac{\partial \mathbf{B}}{\partial t} - \nabla \cdot (\mathbf{E} \times \mathbf{H}). \text{ Therefore } \mathbf{E} \cdot \mathbf{J}_f = -\mathbf{H} \cdot \frac{\partial \mathbf{B}}{\partial t} - \mathbf{E} \cdot \frac{\partial \mathbf{D}}{\partial t} - \nabla \cdot (\mathbf{E} \times \mathbf{H}), \text{ and hence}$$

$$\frac{dW}{dt} = - \int_V \left(\mathbf{E} \cdot \frac{\partial \mathbf{D}}{\partial t} + \mathbf{H} \cdot \frac{\partial \mathbf{B}}{\partial t} \right) d\tau - \oint_S (\mathbf{E} \times \mathbf{H}) \cdot d\mathbf{a}.$$

This is Poynting's theorem for the fields in matter. Evidently the Poynting vector, representing the power per unit area transported by the fields, is $\mathbf{S} = \mathbf{E} \times \mathbf{H}$, and the rate of change of the electromagnetic energy density is

$$\frac{\partial u_{\text{em}}}{\partial t} = \mathbf{E} \cdot \frac{\partial \mathbf{D}}{\partial t} + \mathbf{H} \cdot \frac{\partial \mathbf{B}}{\partial t}.$$

For *linear* media, $\mathbf{D} = \epsilon \mathbf{E}$ and $\mathbf{H} = \frac{1}{\mu} \mathbf{B}$, with ϵ and μ constant (in time); then

$$\frac{\partial u_{\text{em}}}{\partial t} = \epsilon \mathbf{E} \cdot \frac{\partial \mathbf{E}}{\partial t} + \frac{1}{\mu} \mathbf{B} \cdot \frac{\partial \mathbf{B}}{\partial t} = \frac{1}{2} \epsilon \frac{\partial}{\partial t} (\mathbf{E} \cdot \mathbf{E}) + \frac{1}{2\mu} \frac{\partial}{\partial t} (\mathbf{B} \cdot \mathbf{B}) = \frac{1}{2} \frac{\partial}{\partial t} (\mathbf{E} \cdot \mathbf{D} + \mathbf{B} \cdot \mathbf{H}),$$

so $u_{\text{em}} = \frac{1}{2} (\mathbf{E} \cdot \mathbf{D} + \mathbf{B} \cdot \mathbf{H})$. qed

(b) If we're only interested in the force on *free* charges and currents, Eq. 8.13 becomes $\mathbf{f} = \rho_f \mathbf{E} + \mathbf{J}_f \times \mathbf{B}$.

But $\rho_f = \nabla \cdot \mathbf{D}$, and $\mathbf{J}_f = \nabla \times \mathbf{H} - \frac{\partial \mathbf{D}}{\partial t}$, so $\mathbf{f} = \mathbf{E}(\nabla \cdot \mathbf{D}) + (\nabla \times \mathbf{H}) \times \mathbf{B} - \left(\frac{\partial \mathbf{D}}{\partial t} \right) \times \mathbf{B}$. Now

$$\frac{\partial}{\partial t} (\mathbf{D} \times \mathbf{B}) = \frac{\partial \mathbf{D}}{\partial t} \times \mathbf{B} + \mathbf{D} \times \left(\frac{\partial \mathbf{B}}{\partial t} \right), \text{ and } \frac{\partial \mathbf{B}}{\partial t} = -\nabla \times \mathbf{E}, \text{ so } \frac{\partial \mathbf{D}}{\partial t} \times \mathbf{B} = \frac{\partial}{\partial t} (\mathbf{D} \times \mathbf{B}) + \mathbf{D} \times (\nabla \times \mathbf{E}), \text{ and}$$

hence $\mathbf{f} = \mathbf{E}(\nabla \cdot \mathbf{D}) - \mathbf{D} \times (\nabla \times \mathbf{E}) - \mathbf{B} \times (\nabla \times \mathbf{H}) - \frac{\partial}{\partial t} (\mathbf{D} \times \mathbf{B})$. As before, we can with impunity add the term $\mathbf{H}(\nabla \cdot \mathbf{B})$, so

$$\mathbf{f} = \{[\mathbf{E}(\nabla \cdot \mathbf{D}) - \mathbf{D} \times (\nabla \times \mathbf{E})] + [\mathbf{H}(\nabla \cdot \mathbf{B}) - \mathbf{B} \times (\nabla \times \mathbf{H})]\} - \frac{\partial}{\partial t} (\mathbf{D} \times \mathbf{B}).$$

The term in curly brackets can be written as the divergence of a stress tensor (as in Eq. 8.19), and the last term is (minus) the rate of change of the momentum density, $\mathbf{g} = \mathbf{D} \times \mathbf{B}$.

Problem 8.24

(a) Initially, the disk will rise like a helicopter. The force on one charge (velocity $\mathbf{v} = \omega R \hat{\phi} + v_z \hat{\mathbf{z}}$) is

$$\mathbf{F}_i = q(\mathbf{v} \times \mathbf{B}) = qk \begin{vmatrix} \hat{\mathbf{s}} & \hat{\phi} & \hat{\mathbf{z}} \\ 0 & \omega R & v_z \\ -R & 0 & 2z \end{vmatrix} = qk \left(2\omega R z \hat{\mathbf{s}} - R v_z \hat{\phi} + \omega R^2 \hat{\mathbf{z}} \right).$$

The net force on all the charges is

$$\mathbf{F} = \sum_{i=1}^n \mathbf{F}_i = nqkR^2\omega \hat{\mathbf{z}} = M \frac{d^2 z}{dt^2} \hat{\mathbf{z}}; \quad \frac{d^2 z}{dt^2} = \left(\frac{nqkR^2}{M} \right) \omega. \quad [1]$$

The net torque on the disk is

$$\mathbf{N} = \sum_{i=1}^n (\mathbf{r}_i \times \mathbf{F}_i) = n(R\hat{\mathbf{s}}) \times (-qkRv_z \hat{\phi}) = -nqkR^2 v_z \hat{\mathbf{z}} = I \frac{d\omega}{dt} \hat{\mathbf{z}}$$

where I is the moment of inertia of the disk. So

$$\frac{d\omega}{dt} = - \left(\frac{nqkR^2}{I} \right) \frac{dz}{dt}. \quad [2]$$

Differentiate [2], and combine with [1]:

$$\frac{d^2 z}{dt^2} = - \left(\frac{I}{nqkR^2} \right) \frac{d^2 \omega}{dt^2} = \left(\frac{nqkR^2}{M} \right) \omega \quad \Rightarrow \quad \frac{d^2 \omega}{dt^2} = \alpha \omega, \quad \text{where } \alpha \equiv \frac{nqkR^2}{\sqrt{MI}}.$$

The solution (with initial angular velocity ω_0 and initial angular acceleration 0) is

$$\omega(t) = \omega_0 \cos \alpha t.$$

Meanwhile,

$$\frac{dz}{dt} = - \left(\frac{I}{nqkR^2} \right) \frac{d\omega}{dt} = \left(\frac{I}{nqkR^2} \right) \omega_0 \alpha \sin \alpha t = \omega_0 \sqrt{\frac{I}{M}} \sin \alpha t.$$

$$z(t) = \omega_0 \sqrt{\frac{I}{M}} \int_0^t \sin \alpha t \, dt = \frac{\omega_0}{\alpha} \sqrt{\frac{I}{M}} (1 - \cos \alpha t).$$

[The problem is a little cleaner if you make the disk massless, and assign a mass m to each of the charges. Then $M \rightarrow nm$ and $I \rightarrow nmR^2$, so $\alpha = qkR/m$ and $z(t) \rightarrow (\omega_0 R/\alpha)(1 - \cos \alpha t)$.]

(b) The disk rises and falls harmonically, as its rotation slows down and speeds up. The total energy is

$$E = \frac{1}{2} M v_z^2 + \frac{1}{2} I \omega^2 = \frac{1}{2} M \omega_0^2 \frac{I}{M} \sin^2 \alpha t + \frac{1}{2} I \omega_0^2 \cos^2 \alpha t = \frac{1}{2} I \omega_0^2 (\sin^2 \alpha t + \cos^2 \alpha t) = \frac{1}{2} I \omega_0^2,$$

which is constant (and equal to the initial energy). [Of course, if you didn't notice that the rotation rate is changing, you might think the magnetic force is doing work, as the disk oscillates up and down.]

Chapter 9

Electromagnetic Waves

Problem 9.1

$$\begin{aligned}\frac{\partial f_1}{\partial z} &= -2Ab(z-vt)e^{-b(z-vt)^2}; & \frac{\partial^2 f_1}{\partial z^2} &= -2Ab \left[e^{-b(z-vt)^2} - 2b(z-vt)^2 e^{-b(z-vt)^2} \right]; \\ \frac{\partial f_1}{\partial t} &= 2Abv(z-vt)e^{-b(z-vt)^2}; & \frac{\partial^2 f_1}{\partial t^2} &= 2Abv \left[-ve^{-b(z-vt)^2} + 2bv(z-vt)^2 e^{-b(z-vt)^2} \right] = v^2 \frac{\partial^2 f_1}{\partial z^2}. \checkmark \\ \frac{\partial f_2}{\partial z} &= Ab \cos[b(z-vt)]; & \frac{\partial^2 f_2}{\partial z^2} &= -Ab^2 \sin[b(z-vt)]; \\ \frac{\partial f_2}{\partial t} &= -Abv \cos[b(z-vt)]; & \frac{\partial^2 f_2}{\partial t^2} &= -Ab^2 v^2 \sin[b(z-vt)] = v^2 \frac{\partial^2 f_2}{\partial z^2}. \checkmark \\ \frac{\partial f_3}{\partial z} &= \frac{-2Ab(z-vt)}{[b(z-vt)^2+1]^2}; & \frac{\partial^2 f_3}{\partial z^2} &= \frac{-2Ab}{[b(z-vt)^2+1]^2} + \frac{8Ab^2(z-vt)^2}{[b(z-vt)^2+1]^3}; \\ \frac{\partial f_3}{\partial t} &= \frac{2Abv(z-vt)}{[b(z-vt)^2+1]^2}; & \frac{\partial^2 f_3}{\partial t^2} &= \frac{-2Abv^2}{[b(z-vt)^2+1]^2} + \frac{8Ab^2v^2(z-vt)^2}{[b(z-vt)^2+1]^3} = v^2 \frac{\partial^2 f_3}{\partial z^2}. \checkmark \\ \frac{\partial f_4}{\partial z} &= -2Ab^2 z e^{-b(bz^2+vt)}; & \frac{\partial^2 f_4}{\partial z^2} &= -2Ab^2 \left[e^{-b(bz^2+vt)} - 2b^2 z^2 e^{-b(bz^2+vt)} \right]; \\ \frac{\partial f_4}{\partial t} &= -Abv e^{-b(bz^2+vt)}; & \frac{\partial^2 f_4}{\partial t^2} &= Ab^2 v^2 e^{-b(bz^2+vt)} \neq v^2 \frac{\partial^2 f_4}{\partial z^2}. \\ \frac{\partial f_5}{\partial z} &= Ab \cos(bz) \cos(bvt)^3; & \frac{\partial^2 f_5}{\partial z^2} &= -Ab^2 \sin(bz) \cos(bvt)^3; & \frac{\partial f_5}{\partial t} &= -3Ab^3 v^3 t^2 \sin(bz) \sin(bvt)^3; \\ \frac{\partial^2 f_5}{\partial t^2} &= -6Ab^3 v^3 t \sin(bz) \sin(bvt)^3 - 9Ab^6 v^6 t^4 \sin(bz) \cos(bvt)^3 \neq v^2 \frac{\partial^2 f_5}{\partial z^2}.\end{aligned}$$

Problem 9.2

$$\begin{aligned}\frac{\partial f}{\partial z} &= Ak \cos(kz) \cos(kvt); & \frac{\partial^2 f}{\partial z^2} &= -Ak^2 \sin(kz) \cos(kvt); \\ \frac{\partial f}{\partial t} &= -Akv \sin(kz) \sin(kvt); & \frac{\partial^2 f}{\partial t^2} &= -Ak^2 v^2 \sin(kz) \cos(kvt) = v^2 \frac{\partial^2 f}{\partial z^2}. \checkmark\end{aligned}$$

Use the trig identity $\sin \alpha \cos \beta = \frac{1}{2}[\sin(\alpha + \beta) + \sin(\alpha - \beta)]$ to write

$$f = \boxed{\frac{A}{2} \{ \sin[k(z+vt)] + \sin[k(z-vt)] \}},$$

which is of the form 9.6, with $g = (A/2) \sin[k(z - vt)]$ and $h = (A/2) \sin[k(z + vt)]$.

Problem 9.3

$$\begin{aligned} (A_3)^2 &= (A_3 e^{i\delta_3}) (A_3 e^{-i\delta_3}) = (A_1 e^{i\delta_1} + A_2 e^{i\delta_2}) (A_1 e^{-i\delta_1} + A_2 e^{-i\delta_2}) \\ &= (A_1)^2 + (A_2)^2 + A_1 A_2 (e^{i\delta_1} e^{-i\delta_2} + e^{-i\delta_1} e^{i\delta_2}) = (A_1)^2 + (A_2)^2 + A_1 A_2 2 \cos(\delta_1 - \delta_2); \end{aligned}$$

$$A_3 = \boxed{\sqrt{(A_1)^2 + (A_2)^2 + 2A_1 A_2 \cos(\delta_1 - \delta_2)}}.$$

$$\begin{aligned} A_3 e^{i\delta_3} &= A_3 (\cos \delta_3 + i \sin \delta_3) = A_1 (\cos \delta_1 + i \sin \delta_1) + A_2 (\cos \delta_2 + i \sin \delta_2) \\ &= (A_1 \cos \delta_1 + A_2 \cos \delta_2) + i(A_1 \sin \delta_1 + A_2 \sin \delta_2). \quad \tan \delta_3 = \frac{A_3 \sin \delta_3}{A_3 \cos \delta_3} = \frac{A_1 \sin \delta_1 + A_2 \sin \delta_2}{A_1 \cos \delta_1 + A_2 \cos \delta_2}; \end{aligned}$$

$$\delta_3 = \boxed{\tan^{-1} \left(\frac{A_1 \sin \delta_1 + A_2 \sin \delta_2}{A_1 \cos \delta_1 + A_2 \cos \delta_2} \right)}.$$

Problem 9.4

The wave equation (Eq. 9.2) says $\frac{\partial^2 f}{\partial z^2} = \frac{1}{v^2} \frac{\partial^2 f}{\partial t^2}$. Look for solutions of the form $f(z, t) = Z(z)T(t)$. Plug this in: $T \frac{d^2 Z}{dz^2} = \frac{1}{v^2} Z \frac{d^2 T}{dt^2}$. Divide by ZT : $\frac{1}{Z} \frac{d^2 Z}{dz^2} = \frac{1}{v^2 T} \frac{d^2 T}{dt^2}$. The left side depends only on z , and the right side only on t , so both must be constant. Call the constant $-k^2$.

$$\left\{ \begin{aligned} \frac{d^2 Z}{dz^2} = -k^2 Z &\Rightarrow Z(z) = Ae^{ikz} + Be^{-ikz}, \\ \frac{d^2 T}{dt^2} = -(kv)^2 T &\Rightarrow T(t) = Ce^{ikvt} + De^{-ikvt}. \end{aligned} \right\}$$

(Note that k must be *real*, else Z and T blow up; with no loss of generality we can assume k is *positive*.)

$f(z, t) = (Ae^{ikz} + Be^{-ikz}) (Ce^{ikvt} + De^{-ikvt}) = A_1 e^{i(kz+kv t)} + A_2 e^{i(kz-kv t)} + A_3 e^{i(-kz+kv t)} + A_4 e^{i(-kz-kv t)}$. The general linear combination of separable solutions is therefore

$$f(z, t) = \int_0^\infty \left[A_1(k) e^{i(kz+\omega t)} + A_2(k) e^{i(kz-\omega t)} + A_3(k) e^{i(-kz+\omega t)} + A_4(k) e^{i(-kz-\omega t)} \right] dk,$$

where $\omega \equiv kv$. But we can combine the third term with the first, by allowing k to run *negative* ($\omega = |k|v$ remains positive); likewise the second and the fourth:

$$f(z, t) = \int_{-\infty}^\infty \left[A_1(k) e^{i(kz+\omega t)} + A_2(k) e^{i(kz-\omega t)} \right] dk.$$

Because (in the end) we shall only want the *real part* of f , it suffices to keep only *one* of these terms (since k goes negative, both terms include waves traveling in both directions); the second is traditional (though either would do). Specifically,

$$\text{Re}(f) = \int_{-\infty}^\infty [\text{Re}(A_1) \cos(kz + \omega t) - \text{Im}(A_1) \sin(kz + \omega t) + \text{Re}(A_2) \cos(kz - \omega t) - \text{Im}(A_2) \sin(kz - \omega t)] dk.$$

The first term, $\cos(kz + \omega t) = \cos(-kz - \omega t)$, combines with the third, $\cos(kz - \omega t)$, since the negative k is picked up in the other half of the range of integration, and the second, $\sin(kz + \omega t) = -\sin(-kz - \omega t)$, combines with the fourth for the same reason. So the general solution, for our purposes, can be written in the form

$$\tilde{f}(z, t) = \int_{-\infty}^\infty \tilde{A}(k) e^{i(kz-\omega t)} dk \quad \text{qed} \quad (\text{the tilde's remind us that we want the real part}).$$

Problem 9.5

Equation 9.26 $\Rightarrow g_I(-v_1t) + h_R(v_1t) = g_T(-v_2t)$. Now $\frac{\partial g_I}{\partial z} = -\frac{1}{v_1} \frac{\partial g_I}{\partial t}$; $\frac{\partial h_R}{\partial z} = \frac{1}{v_1} \frac{\partial h_R}{\partial t}$; $\frac{\partial g_T}{\partial z} = -\frac{1}{v_2} \frac{\partial g_T}{\partial t}$.
 Equation 9.27 $\Rightarrow -\frac{1}{v_1} \frac{\partial g_I(-v_1t)}{\partial t} + \frac{1}{v_1} \frac{\partial h_R(v_1t)}{\partial t} = -\frac{1}{v_2} \frac{\partial g_T(-v_2t)}{\partial t} \Rightarrow g_I(-v_1t) - h_R(v_1t) = \frac{v_1}{v_2} g_T(-v_2t) + \kappa$
 (where κ is a constant).

Adding these equations, we get $2g_I(-v_1t) = \left(1 + \frac{v_1}{v_2}\right) g_T(-v_2t) + \kappa$, or $g_T(-v_2t) = \left(\frac{2v_2}{v_1 + v_2}\right) g_I(-v_1t) + \kappa'$
 (where $\kappa' \equiv -\kappa \frac{v_2}{v_1 + v_2}$). Now $g_I(z, t)$, $g_T(z, t)$, and $h_R(z, t)$ are each functions of a single variable u (in the first case $u = z - v_1t$, in the second $u = z - v_2t$, and in the third $u = z + v_1t$). Thus

$$g_T(u) = \left(\frac{2v_2}{v_1 + v_2}\right) g_I(v_1u/v_2) + \kappa'.$$

Multiplying the first equation by v_1/v_2 and subtracting, $\left(1 - \frac{v_1}{v_2}\right) g_I(-v_1t) - \left(1 + \frac{v_1}{v_2}\right) h_R(v_1t) = \kappa \Rightarrow$
 $h_R(v_1t) = \left(\frac{v_2 - v_1}{v_1 + v_2}\right) g_I(-v_1t) - \kappa \left(\frac{v_2}{v_1 + v_2}\right)$, or $h_R(u) = \left(\frac{v_2 - v_1}{v_1 + v_2}\right) g_I(-u) + \kappa'$.

[The notation is tricky, so here's an example: for a sinusoidal wave,

$$\begin{cases} g_I = A_I \cos(k_1z - \omega t) & = A_I \cos[k_1(z - v_1t)] & \Rightarrow g_I(u) = A_I \cos(k_1u). \\ g_T = A_T \cos(k_2z - \omega t) & = A_T \cos[k_2(z - v_2t)] & \Rightarrow g_T(u) = A_T \cos(k_2u). \\ h_R = A_R \cos(-k_1z - \omega t) & = A_R \cos[-k_1(z + v_1t)] & \Rightarrow h_R(u) = A_R \cos(-k_1u). \end{cases}$$

Here $\kappa' = 0$, and the boundary conditions say $\frac{A_T}{A_I} = \frac{2v_2}{v_1 + v_2}$, $\frac{A_R}{A_I} = \frac{v_2 - v_1}{v_1 + v_2}$ (same as Eq. 9.32), and $\frac{v_1}{v^2} k_1 = k_2$
 (consistent with Eq. 9.24).]

Problem 9.6

(a) $T \sin \theta_+ - T \sin \theta_- = ma \Rightarrow T \left(\left. \frac{\partial f}{\partial z} \right|_{0+} - \left. \frac{\partial f}{\partial z} \right|_{0-} \right) = m \left. \frac{\partial^2 f}{\partial t^2} \right|_0$.

(b) $\tilde{A}_I + \tilde{A}_R = \tilde{A}_T$; $T[ik_2\tilde{A}_T - ik_1(\tilde{A}_I - \tilde{A}_R)] = m(-\omega^2\tilde{A}_T)$, or $k_1(\tilde{A}_I - \tilde{A}_R) = \left(k_2 - \frac{im\omega^2}{T}\right) \tilde{A}_T$.

Multiply first equation by k_1 and add: $2k_1\tilde{A}_I = \left(k_1 + k_2 - i\frac{m\omega^2}{T}\right) \tilde{A}_T$, or $\tilde{A}_T = \left(\frac{2k_1}{k_1 + k_2 - im\omega^2/T}\right) \tilde{A}_I$.

$$\tilde{A}_R = \tilde{A}_T - \tilde{A}_I = \frac{2k_1 - (k_1 + k_2 - im\omega^2/T)}{k_1 + k_2 - im\omega^2/T} \tilde{A}_I = \left(\frac{k_1 - k_2 + im\omega^2/T}{k_1 + k_2 - im\omega^2/T}\right) \tilde{A}_I.$$

If the second string is massless, so $v_2 = \sqrt{T/\mu_2} = \infty$, then $k_2/k_1 = 0$, and we have $\tilde{A}_T = \left(\frac{2}{1 - i\beta}\right) \tilde{A}_I$,

$$\tilde{A}_R = \left(\frac{1 + i\beta}{1 - i\beta}\right) \tilde{A}_I, \text{ where } \beta \equiv \frac{m\omega^2}{k_1T} = \frac{m(k_1v_1)^2}{k_1T} = \frac{mk_1}{T} \frac{T}{\mu_1}, \text{ or } \beta = m \frac{k_1}{\mu_1}. \text{ Now } \left(\frac{1 + i\beta}{1 - i\beta}\right) = Ae^{i\phi}, \text{ with}$$

$$A^2 = \left(\frac{1 + i\beta}{1 - i\beta}\right) \left(\frac{1 - i\beta}{1 + i\beta}\right) = 1 \Rightarrow A = 1, \text{ and } e^{i\phi} = \frac{(1 + i\beta)^2}{(1 - i\beta)(1 + i\beta)} = \frac{1 + 2i\beta - \beta^2}{1 + \beta^2} \Rightarrow$$

$$\tan \phi = \frac{2\beta}{1 - \beta^2}. \text{ Thus } A_R e^{i\delta_R} = e^{i\phi} A_I e^{i\delta_I} \Rightarrow A_R = A_I, \delta_R = \delta_I + \tan^{-1} \left(\frac{2\beta}{1 - \beta^2} \right).$$

$$\text{Similarly, } \left(\frac{2}{1 - i\beta}\right) = Ae^{i\phi} \Rightarrow A^2 = \left(\frac{2}{1 - i\beta}\right) \left(\frac{2}{1 + i\beta}\right) = \frac{4}{1 + \beta^2} \Rightarrow A = \frac{2}{\sqrt{1 + \beta^2}}.$$

$$Ae^{i\phi} = \frac{2(1+i\beta)}{(1-i\beta)(1+i\beta)} = \frac{2(1+i\beta)}{(1+\beta^2)} \Rightarrow \tan \phi = \beta. \text{ So } A_T e^{i\delta_T} = \frac{2}{\sqrt{1+\beta^2}} e^{i\phi} A_I e^{i\delta_I};$$

$$\boxed{A_T = \frac{2}{\sqrt{1+\beta^2}} A_I; \quad \delta_T = \delta_I + \tan^{-1} \beta.}$$

Problem 9.7

(a) $F = T \frac{\partial^2 f}{\partial z^2} \Delta z - \gamma \frac{\partial f}{\partial t} \Delta z = \mu \Delta z \frac{\partial^2 f}{\partial t^2}$, or $\boxed{T \frac{\partial^2 f}{\partial z^2} = \mu \frac{\partial^2 f}{\partial t^2} + \gamma \frac{\partial f}{\partial t}}$.

(b) Let $\tilde{f}(z, t) = \tilde{F}(z) e^{-i\omega t}$; then $T e^{-i\omega t} \frac{d^2 \tilde{F}}{dz^2} = \mu (-\omega^2) \tilde{F} e^{-i\omega t} + \gamma (-i\omega) \tilde{F} e^{-i\omega t} \Rightarrow$
 $T \frac{d^2 \tilde{F}}{dz^2} = -\omega(\mu\omega + i\gamma) \tilde{F}$, $\frac{d^2 \tilde{F}}{dz^2} = -\tilde{k}^2 \tilde{F}$, where $\tilde{k}^2 \equiv \frac{\omega}{T}(\mu\omega + i\gamma)$. Solution: $\tilde{F}(z) = \tilde{A} e^{i\tilde{k}z} + \tilde{B} e^{-i\tilde{k}z}$.

Resolve \tilde{k} into its real and imaginary parts: $\tilde{k} = k + i\kappa \Rightarrow \tilde{k}^2 = k^2 - \kappa^2 + 2ik\kappa = \frac{\omega}{T}(\mu\omega + i\gamma)$.

$2k\kappa = \frac{\omega\gamma}{T} \Rightarrow \kappa = \frac{\omega\gamma}{2kT}$; $k^2 - \kappa^2 = k^2 - \left(\frac{\omega\gamma}{2T}\right)^2 \frac{1}{k^2} = \frac{\mu\omega^2}{T}$; or $k^4 - k^2(\mu\omega^2/T) - (\omega\gamma/2T)^2 = 0 \Rightarrow$

$k^2 = \frac{1}{2} \left[(\mu\omega^2/T) \pm \sqrt{(\mu\omega^2/T)^2 + 4(\omega\gamma/2T)^2} \right] = \frac{\mu\omega^2}{2T} \left[1 \pm \sqrt{1 + (\gamma/\mu\omega)^2} \right]$. But k is real, so k^2 is positive, so

we need the plus sign: $k = \omega \sqrt{\frac{\mu}{2T} \sqrt{1 + \sqrt{1 + (\gamma/\mu\omega)^2}}}$. $\kappa = \frac{\omega\gamma}{2kT} = \frac{\gamma}{\sqrt{2T\mu}} \left[1 + \sqrt{1 + (\gamma/\mu\omega)^2} \right]^{-1/2}$.

Plugging this in, $\tilde{F} = A e^{i(k+i\kappa)z} + B e^{-i(k+i\kappa)z} = A e^{-\kappa z} e^{ikz} + B e^{\kappa z} e^{-ikz}$. But the B term gives an exponentially *increasing* function, which we don't want (I assume the waves are propagating in the $+z$ direction), so $B = 0$, and the solution is $\boxed{\tilde{f}(z, t) = \tilde{A} e^{-\kappa z} e^{i(kz - \omega t)}}$. (The actual displacement of the string is the real part of this, of course.)

(c) The wave is attenuated by the factor $e^{-\kappa z}$, which becomes $1/e$ when

$z = \frac{1}{\kappa} = \frac{\sqrt{2T\mu}}{\gamma} \sqrt{1 + \sqrt{1 + (\gamma/\mu\omega)^2}}$; this is the characteristic penetration depth.

(d) This is the same as before, except that $k_2 \rightarrow k + i\kappa$. From Eq. 9.29, $\tilde{A}_R = \left(\frac{k_1 - k - i\kappa}{k_1 + k + i\kappa} \right) \tilde{A}_I$;

$\left(\frac{A_R}{A_I} \right)^2 = \left(\frac{k_1 - k - i\kappa}{k_1 + k + i\kappa} \right) \left(\frac{k_1 - k + i\kappa}{k_1 + k - i\kappa} \right) = \frac{(k_1 - k)^2 + \kappa^2}{(k_1 + k)^2 + \kappa^2}$. $\boxed{A_R = \sqrt{\frac{(k_1 - k)^2 + \kappa^2}{(k_1 + k)^2 + \kappa^2}} A_I}$

(where $k_1 = \omega/v_1 = \omega\sqrt{\mu_1/T}$, while k and κ are defined in part b). Meanwhile

$\left(\frac{k_1 - k - i\kappa}{k_1 + k + i\kappa} \right) = \frac{(k_1 - k - i\kappa)(k_1 + k + i\kappa)}{(k_1 + k)^2 + \kappa^2} = \frac{(k_1)^2 - k^2 - \kappa^2 - 2i\kappa k_1}{(k_1 + k)^2 + \kappa^2} \Rightarrow \delta_R = \tan^{-1} \left(\frac{-2k_1\kappa}{(k_1)^2 - k^2 - \kappa^2} \right)$.

Problem 9.8

(a) $\mathbf{f}_v(z, t) = A \cos(kz - \omega t) \hat{\mathbf{x}}$; $\mathbf{f}_h(z, t) = A \cos(kz - \omega t + 90^\circ) \hat{\mathbf{y}} = -A \sin(kz - \omega t) \hat{\mathbf{y}}$. Since $f_v^2 + f_h^2 = A^2$, the vector sum $\mathbf{f} = \mathbf{f}_v + \mathbf{f}_h$ lies on a circle of radius A . At time $t = 0$, $\mathbf{f} = A \cos(kz) \hat{\mathbf{x}} - A \sin(kz) \hat{\mathbf{y}}$. At time $t = \pi/2\omega$, $\mathbf{f} = A \cos(kz - 90^\circ) \hat{\mathbf{x}} - A \sin(kz - 90^\circ) \hat{\mathbf{y}} = A \sin(kz) \hat{\mathbf{x}} + A \cos(kz) \hat{\mathbf{y}}$. Evidently it circles counterclockwise. To make a wave circling the other way, use $\delta_h = -90^\circ$.

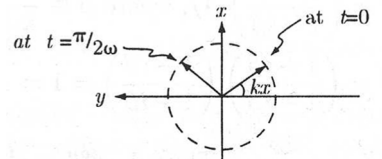

(b)

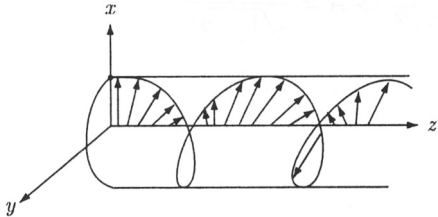

(c) Shake it around in a circle, instead of up and down.

Problem 9.9

$$(a) \quad \mathbf{k} = -\frac{\omega}{c} \hat{\mathbf{x}}; \quad \hat{\mathbf{n}} = \hat{\mathbf{z}}. \quad \mathbf{k} \cdot \mathbf{r} = \left(-\frac{\omega}{c} \hat{\mathbf{x}}\right) \cdot (x \hat{\mathbf{x}} + y \hat{\mathbf{y}} + z \hat{\mathbf{z}}) = -\frac{\omega}{c} x; \quad \mathbf{k} \times \hat{\mathbf{n}} = -\hat{\mathbf{x}} \times \hat{\mathbf{z}} = \hat{\mathbf{y}}.$$

$$\mathbf{E}(x, t) = E_0 \cos\left(\frac{\omega}{c} x + \omega t\right) \hat{\mathbf{z}}; \quad \mathbf{B}(x, t) = \frac{E_0}{c} \cos\left(\frac{\omega}{c} x + \omega t\right) \hat{\mathbf{y}}.$$

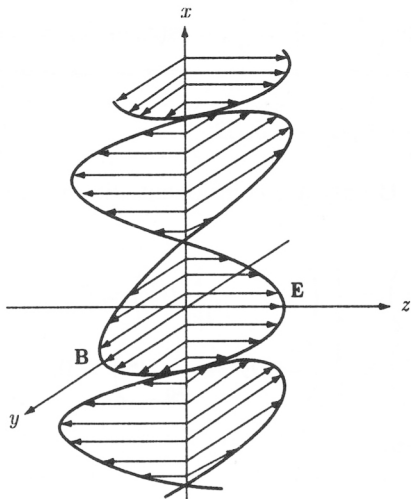

(a)

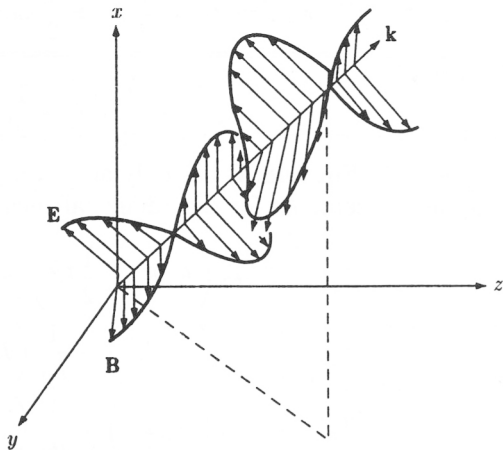

(b)

$$(b) \quad \mathbf{k} = \frac{\omega}{c} \left(\frac{\hat{\mathbf{x}} + \hat{\mathbf{y}} + \hat{\mathbf{z}}}{\sqrt{3}} \right); \quad \hat{\mathbf{n}} = \frac{\hat{\mathbf{x}} - \hat{\mathbf{z}}}{\sqrt{2}}. \quad (\text{Since } \hat{\mathbf{n}} \text{ is parallel to the } xz \text{ plane, it must have the form } \alpha \hat{\mathbf{x}} + \beta \hat{\mathbf{z}};$$

since $\hat{\mathbf{n}} \cdot \mathbf{k} = 0, \beta = -\alpha$; and since it is a unit vector, $\alpha = 1/\sqrt{2}$.)

$$\mathbf{k} \cdot \mathbf{r} = \frac{\omega}{\sqrt{3}c} (\hat{\mathbf{x}} + \hat{\mathbf{y}} + \hat{\mathbf{z}}) \cdot (x \hat{\mathbf{x}} + y \hat{\mathbf{y}} + z \hat{\mathbf{z}}) = \frac{\omega}{\sqrt{3}c} (x + y + z); \quad \hat{\mathbf{k}} \times \hat{\mathbf{n}} = \frac{1}{\sqrt{6}} \begin{vmatrix} \hat{\mathbf{x}} & \hat{\mathbf{y}} & \hat{\mathbf{z}} \\ 1 & 1 & 1 \\ 1 & 0 & -1 \end{vmatrix} = \frac{1}{\sqrt{6}} (-\hat{\mathbf{x}} + 2\hat{\mathbf{y}} - \hat{\mathbf{z}}).$$

$$\mathbf{E}(x, y, z, t) = E_0 \cos \left[\frac{\omega}{\sqrt{3}c} (x + y + z) - \omega t \right] \left(\frac{\hat{\mathbf{x}} - \hat{\mathbf{z}}}{\sqrt{2}} \right);$$

$$\mathbf{B}(x, y, z, t) = \frac{E_0}{c} \cos \left[\frac{\omega}{\sqrt{3}c} (x + y + z) - \omega t \right] \left(\frac{-\hat{\mathbf{x}} + 2\hat{\mathbf{y}} - \hat{\mathbf{z}}}{\sqrt{6}} \right).$$

Problem 9.10

$$P = \frac{I}{c} = \frac{1.3 \times 10^3}{3.0 \times 10^8} = \boxed{4.3 \times 10^{-6} \text{ N/m}^2}. \text{ For a perfect reflector the pressure is twice as great:}$$

$$\boxed{8.6 \times 10^{-6} \text{ N/m}^2}. \text{ Atmospheric pressure is } 1.03 \times 10^5 \text{ N/m}^2, \text{ so the pressure of light on a reflector is}$$

$$(8.6 \times 10^{-6}) / (1.03 \times 10^5) = \boxed{8.3 \times 10^{-11} \text{ atmospheres}.}$$

Problem 9.11 The fields are $\mathbf{E}(z, t) = E_0 \cos(kz - \omega t) \hat{\mathbf{x}}$, $\mathbf{B}(z, t) = \frac{1}{c} E_0 \cos(kz - \omega t) \hat{\mathbf{y}}$, with $\omega = ck$.

(a) The electric force is $\mathbf{F}_e = q\mathbf{E} = qE_0 \cos(kz - \omega t) \hat{\mathbf{x}} = m\mathbf{a} = m \frac{d\mathbf{v}}{dt}$, so

$$\mathbf{v} = \frac{qE_0}{m} \hat{\mathbf{x}} \int \cos(kz - \omega t) dt = -\frac{qE_0}{m\omega} \sin(kz - \omega t) \hat{\mathbf{x}} + \mathbf{C}.$$

But $\mathbf{v}_{\text{ave}} = \mathbf{C} = \mathbf{0}$, so $\mathbf{v} = \boxed{-\frac{qE_0}{m\omega} \sin(kz - \omega t) \hat{\mathbf{x}}}$.

(b) The magnetic force is

$$\mathbf{F}_m = q(\mathbf{v} \times \mathbf{B}) = q \left(-\frac{qE_0}{m\omega} \right) \left(\frac{E_0}{c} \right) \sin(kz - \omega t) \cos(kz - \omega t) (\hat{\mathbf{x}} \times \hat{\mathbf{y}}) = \boxed{-\frac{q^2 E_0^2}{m\omega c} \sin(kz - \omega t) \cos(kz - \omega t) \hat{\mathbf{z}}}.$$

(c) The (time) average force is $(\mathbf{F}_m)_{\text{ave}} = -\frac{q^2 E_0^2}{m\omega c} \hat{\mathbf{z}} \int_0^T \sin(kz - \omega t) \cos(kz - \omega t) dt$, where $T = 2\pi/\omega$ is the period. The integral is $-\frac{1}{2\omega} \sin^2(kz - \omega t) \Big|_0^T = -\frac{1}{2\omega} [\sin^2(kz - 2\pi) - \sin^2(kz)] = 0$, so $\boxed{(\mathbf{F}_m)_{\text{ave}} = \mathbf{0}}$.

(d) Adding in the damping term,

$$\mathbf{F} = q\mathbf{E} - \gamma m\mathbf{v} = qE_0 \cos(kz - \omega t) \hat{\mathbf{x}} - \gamma m\mathbf{v} = m \frac{d\mathbf{v}}{dt} \Rightarrow \frac{d\mathbf{v}}{dt} + \gamma \mathbf{v} = \frac{qE_0}{m} \cos(kz - \omega t) \hat{\mathbf{x}}.$$

The steady state solution has the form $\mathbf{v} = A \cos(kz - \omega t + \theta) \hat{\mathbf{x}}$, $\frac{d\mathbf{v}}{dt} = -A\omega \sin(kz - \omega t + \theta) \hat{\mathbf{x}}$. Putting this in, and using the trig identity $\cos u = \cos \theta \cos(u + \theta) + \sin \theta \sin(u + \theta)$,

$$A\omega \sin(kz - \omega t + \theta) + \gamma A \cos(kz - \omega t + \theta) = \frac{qE_0}{m} [\cos \theta \cos(kz - \omega t + \theta) + \sin \theta \sin(kz - \omega t + \theta)].$$

Equating like terms:

$$A\omega = \frac{qE_0}{m} \sin \theta, \quad A\gamma = \frac{qE_0}{m} \cos \theta \Rightarrow \tan \theta = \frac{\omega}{\gamma}, \quad A^2(\omega^2 + \gamma^2) = \left(\frac{qE_0}{m} \right)^2 \Rightarrow A = \frac{qE_0}{m\sqrt{\omega^2 + \gamma^2}}.$$

So

$$\mathbf{v} = \boxed{\frac{qE_0}{m\sqrt{\omega^2 + \gamma^2}} \cos(kz - \omega t + \theta) \hat{\mathbf{x}}}, \quad \theta \equiv \tan^{-1}(\omega/\gamma); \quad \mathbf{F}_m = \boxed{\frac{q^2 E_0^2}{mc\sqrt{\omega^2 + \gamma^2}} \cos(kz - \omega t + \theta) \cos(kz - \omega t) \hat{\mathbf{z}}}.$$

To calculate the time average, write $\cos(kz - \omega t + \theta) = \cos \theta \cos(kz - \omega t) - \sin \theta \sin(kz - \omega t)$. We already know that the average of $\cos(kz - \omega t) \sin(kz - \omega t)$ is zero, so

$$(\mathbf{F}_m)_{\text{ave}} = \frac{q^2 E_0^2}{mc\sqrt{\omega^2 + \gamma^2}} \hat{\mathbf{z}} \cos \theta \int_0^T \cos^2(kz - \omega t) dt.$$

The integral is $T/2 = \pi/\omega$, and $\cos \theta = \gamma/\sqrt{\omega^2 + \gamma^2}$ (see figure), so $(\mathbf{F}_m)_{\text{ave}} =$

$$\frac{\pi\gamma q^2 E_0^2}{m\omega c(\omega^2 + \gamma^2)} \hat{\mathbf{z}}.$$

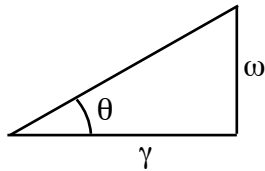

Problem 9.12

$$\begin{aligned} \langle fg \rangle &= \frac{1}{T} \int_0^T a \cos(\mathbf{k} \cdot \mathbf{r} - \omega t + \delta_a) b \cos(\mathbf{k} \cdot \mathbf{r} - \omega t + \delta_b) dt \\ &= \frac{ab}{2T} \int_0^T [\cos(2\mathbf{k} \cdot \mathbf{r} - 2\omega t + \delta_a + \delta_b) + \cos(\delta_a - \delta_b)] dt = \frac{ab}{2T} \cos(\delta_a - \delta_b) T = \frac{1}{2} ab \cos(\delta_a - \delta_b). \end{aligned}$$

Meanwhile, in the complex notation: $\tilde{f} = \tilde{a}e^{i\mathbf{k}\cdot\mathbf{r}-\omega t}$, $\tilde{g} = \tilde{b}e^{i\mathbf{k}\cdot\mathbf{r}-\omega t}$, where $\tilde{a} = ae^{i\delta_a}$, $\tilde{b} = be^{i\delta_b}$. So $\frac{1}{2}\tilde{f}\tilde{g}^* = \frac{1}{2}\tilde{a}e^{i(\mathbf{k}\cdot\mathbf{r}-\omega t)}\tilde{b}^*e^{-i(\mathbf{k}\cdot\mathbf{r}-\omega t)} = \frac{1}{2}\tilde{a}\tilde{b}^* = \frac{1}{2}abe^{i(\delta_a-\delta_b)}$, $\text{Re}\left(\frac{1}{2}\tilde{f}\tilde{g}^*\right) = \frac{1}{2}ab\cos(\delta_a - \delta_b) = \langle fg \rangle$. \square

Problem 9.13

$$T_{ij} = \epsilon_0 \left(E_i E_j - \frac{1}{2} \delta_{ij} E^2 \right) + \frac{1}{\mu_0} \left(B_i B_j - \frac{1}{2} \delta_{ij} B^2 \right).$$

With the fields in Eq. 9.48, \mathbf{E} has only an x component, and \mathbf{B} only a y component. So all the “off-diagonal” ($i \neq j$) terms are zero. As for the “diagonal” elements:

$$\begin{aligned} T_{xx} &= \epsilon_0 \left(E_x E_x - \frac{1}{2} E^2 \right) + \frac{1}{\mu_0} \left(-\frac{1}{2} B^2 \right) = \frac{1}{2} \left(\epsilon_0 E^2 - \frac{1}{\mu_0} B^2 \right) = 0. \\ T_{yy} &= \epsilon_0 \left(-\frac{1}{2} E^2 \right) + \frac{1}{\mu_0} \left(B_y B_y - \frac{1}{2} B^2 \right) = \frac{1}{2} \left(-\epsilon_0 E^2 + \frac{1}{\mu_0} B^2 \right) = 0. \\ T_{zz} &= \epsilon_0 \left(-\frac{1}{2} E^2 \right) + \frac{1}{\mu_0} \left(-\frac{1}{2} B^2 \right) = -u. \end{aligned}$$

So $T_{zz} = -\epsilon_0 E_0^2 \cos^2(kz - \omega t + \delta)$ (all other elements zero).

The momentum of these fields is in the z direction, and it is being *transported* in the z direction, so *yes*, it does make sense that T_{zz} should be the only nonzero element in T_{ij} . According to Sect. 8.2.3, $-\vec{T} \cdot d\mathbf{a}$ is the rate at which momentum crosses an area $d\mathbf{a}$. Here we have *no* momentum crossing areas oriented in the x or y direction; the momentum per unit time per unit area flowing across a surface oriented in the z direction is $-T_{zz} = u = \mathbf{g}c$ (Eq. 9.59), so $\Delta p = \mathbf{g}c\Delta t$, and hence $\Delta p/\Delta t = \mathbf{g}cA =$ momentum per unit time crossing area A . Evidently $\boxed{\text{momentum flux density} = \text{energy density}}$. \checkmark

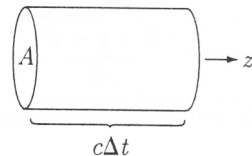

Problem 9.14

$$R = \left(\frac{E_{0R}}{E_{0I}} \right)^2 \quad (\text{Eq. 9.86}) \Rightarrow R = \left(\frac{1 - \beta}{1 + \beta} \right)^2 \quad (\text{Eq. 9.82), where } \beta \equiv \frac{\mu_1 v_1}{\mu_2 v_2}. \quad T = \frac{\epsilon_2 v_2}{\epsilon_1 v_1} \left(\frac{E_{0T}}{E_{0I}} \right)^2 \quad (\text{Eq. 9.87})$$

$$\Rightarrow T = \beta \left(\frac{2}{1+\beta} \right)^2 \quad (\text{Eq. 9.82}). \quad [\text{Note that } \frac{\epsilon_2 v_2}{\epsilon_1 v_1} = \frac{\mu_1 \epsilon_2 \mu_2 v_2}{\mu_2 \epsilon_1 \mu_1 v_1} = \frac{\mu_1}{\mu_2} \left(\frac{v_1}{v_2} \right)^2 \frac{v_2}{v_1} = \frac{\mu_1 v_1}{\mu_2 v_2} = \beta.]$$

$$T + R = \frac{1}{(1+\beta)^2} [4\beta + (1-\beta)^2] = \frac{1}{(1+\beta)^2} (4\beta + 1 - 2\beta + \beta^2) = \frac{1}{(1+\beta)^2} (1 + 2\beta + \beta^2) = 1. \quad \checkmark$$

Problem 9.15

Equation 9.78 is replaced by $\tilde{E}_{0I} \hat{\mathbf{x}} + \tilde{E}_{0R} \hat{\mathbf{n}}_R = \tilde{E}_{0T} \hat{\mathbf{n}}_T$, and Eq. 9.80 becomes $\tilde{E}_{0I} \hat{\mathbf{y}} - \tilde{E}_{0R} (\hat{\mathbf{z}} \times \hat{\mathbf{n}}_R) = \beta \tilde{E}_{0T} (\hat{\mathbf{z}} \times \hat{\mathbf{n}}_T)$. The y component of the first equation is $\tilde{E}_{0R} \sin \theta_R = \tilde{E}_{0T} \sin \theta_T$; the x component of the second is $\tilde{E}_{0R} \sin \theta_R = -\beta \tilde{E}_{0T} \sin \theta_T$. Comparing these two, we conclude that $\sin \theta_R = \sin \theta_T = 0$, and hence $\theta_R = \theta_T = 0$. qed

Problem 9.16

$Ae^{iax} + Be^{ibx} = Ce^{icx}$ for all x , so (using $x = 0$), $A + B = C$.

Differentiate: $iaAe^{iax} + ibBe^{ibx} = icCe^{icx}$, so (using $x = 0$), $aA + bB = cC$.

Differentiate again: $-a^2Ae^{iax} - b^2Be^{ibx} = -c^2Ce^{icx}$, so (using $x = 0$), $a^2A + b^2B = c^2C$.

$a^2A + b^2B = c(cC) = c(aA + bB)$; $(A + B)(a^2A + b^2B) = (A + B)c(aA + bB) = cC(aA + bB)$;

$a^2A^2 + b^2AB + a^2AB + b^2B^2 = (aA + bB)^2 = a^2A^2 + 2abAB + b^2B^2$, or $(a^2 + b^2 - 2ab)AB = 0$, or

$(a - b)^2AB = 0$. But A and B are nonzero, so $a = b$. Therefore $(A + B)e^{iax} = Ce^{icx}$.

$a(A + B) = cC$, or $aC = cC$, so (since $C \neq 0$) $a = c$. *Conclusion: $a = b = c$.* qed

Problem 9.17

$$\left\{ \begin{array}{l} \tilde{\mathbf{E}}_I = \tilde{E}_{0I} e^{i(\mathbf{k}_I \cdot \mathbf{r} - \omega t)} \hat{\mathbf{y}}, \\ \tilde{\mathbf{B}}_I = \frac{1}{v_1} \tilde{E}_{0I} e^{i(\mathbf{k}_I \cdot \mathbf{r} - \omega t)} (-\cos \theta_1 \hat{\mathbf{x}} + \sin \theta_1 \hat{\mathbf{z}}); \end{array} \right\}$$

$$\left\{ \begin{array}{l} \tilde{\mathbf{E}}_R = \tilde{E}_{0R} e^{i(\mathbf{k}_R \cdot \mathbf{r} - \omega t)} \hat{\mathbf{y}}, \\ \tilde{\mathbf{B}}_R = \frac{1}{v_1} \tilde{E}_{0R} e^{i(\mathbf{k}_R \cdot \mathbf{r} - \omega t)} (\cos \theta_1 \hat{\mathbf{x}} + \sin \theta_1 \hat{\mathbf{z}}); \end{array} \right\}$$

$$\left\{ \begin{array}{l} \tilde{\mathbf{E}}_T = \tilde{E}_{0T} e^{i(\mathbf{k}_T \cdot \mathbf{r} - \omega t)} \hat{\mathbf{y}}, \\ \tilde{\mathbf{B}}_T = \frac{1}{v_2} \tilde{E}_{0T} e^{i(\mathbf{k}_T \cdot \mathbf{r} - \omega t)} (-\cos \theta_2 \hat{\mathbf{x}} + \sin \theta_2 \hat{\mathbf{z}}); \end{array} \right\}$$

$$\text{Boundary conditions: } \left\{ \begin{array}{l} \text{(i) } \epsilon_1 E_1^\perp = \epsilon_2 E_2^\perp, \quad \text{(iii) } \mathbf{E}_1^\parallel = \mathbf{E}_2^\parallel, \\ \text{(ii) } B_1^\perp = B_2^\perp, \quad \text{(iv) } \frac{1}{\mu_1} \mathbf{B}_1^\parallel = \frac{1}{\mu_2} \mathbf{B}_2^\parallel. \end{array} \right.$$

Law of refraction: $\frac{\sin \theta_2}{\sin \theta_1} = \frac{v_2}{v_1}$. [Note: $\mathbf{k}_I \cdot \mathbf{r} - \omega t = \mathbf{k}_R \cdot \mathbf{r} - \omega t = \mathbf{k}_T \cdot \mathbf{r} - \omega t$, at $z = 0$, so we can drop all exponential factors in applying the boundary conditions.]

Boundary condition (i): $0 = 0$ (trivial). Boundary condition (iii): $\tilde{E}_{0I} + \tilde{E}_{0R} = \tilde{E}_{0T}$.

Boundary condition (ii): $\frac{1}{v_1} \tilde{E}_{0I} \sin \theta_1 + \frac{1}{v_1} \tilde{E}_{0R} \sin \theta_1 = \frac{1}{v_2} \tilde{E}_{0T} \sin \theta_2 \Rightarrow \tilde{E}_{0I} + \tilde{E}_{0R} = \left(\frac{v_1 \sin \theta_2}{v_2 \sin \theta_1} \right) \tilde{E}_{0T}$.

But the term in parentheses is 1, by the law of refraction, so this is the same as (iii).

Boundary condition (iv): $\frac{1}{\mu_1} \left[\frac{1}{v_1} \tilde{E}_{0I} (-\cos \theta_1) + \frac{1}{v_1} \tilde{E}_{0R} \cos \theta_1 \right] = \frac{1}{\mu_2 v_2} \tilde{E}_{0T} (-\cos \theta_2) \Rightarrow$

$$\tilde{E}_{0I} - \tilde{E}_{0R} = \left(\frac{\mu_1 v_1 \cos \theta_2}{\mu_2 v_2 \cos \theta_1} \right) \tilde{E}_{0T}. \quad \text{Let } \alpha \equiv \frac{\cos \theta_2}{\cos \theta_1}; \quad \beta \equiv \frac{\mu_1 v_1}{\mu_2 v_2}. \quad \text{Then } \tilde{E}_{0I} - \tilde{E}_{0R} = \alpha \beta \tilde{E}_{0T}.$$

Solving for \tilde{E}_{0R} and \tilde{E}_{0T} : $2\tilde{E}_{0I} = (1 + \alpha\beta)\tilde{E}_{0T} \Rightarrow \tilde{E}_{0T} = \left(\frac{2}{1 + \alpha\beta} \right) \tilde{E}_{0I}$;

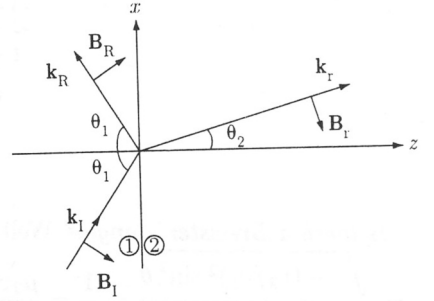

$$\tilde{E}_{0R} = \tilde{E}_{0T} - \tilde{E}_{0I} = \left(\frac{2}{1 + \alpha\beta} - \frac{1 + \alpha\beta}{1 + \alpha\beta} \right) \tilde{E}_{0I} \Rightarrow \tilde{E}_{0R} = \left(\frac{1 - \alpha\beta}{1 + \alpha\beta} \right) \tilde{E}_{0I}.$$

Since α and β are positive, it follows that $2/(1 + \alpha\beta)$ is positive, and hence the *transmitted* wave is *in phase* with the incident wave, and the (real) amplitudes are related by $E_{0T} = \left(\frac{2}{1 + \alpha\beta} \right) E_{0I}$. The *reflected* wave is

in phase if $\alpha\beta < 1$ and 180° out of phase if $\alpha\beta > 1$; the (real) amplitudes are related by $E_{0R} = \left| \frac{1 - \alpha\beta}{1 + \alpha\beta} \right| E_{0I}$.

These are the **Fresnel equations** for polarization perpendicular to the plane of incidence.

To construct the graphs, note that $\alpha\beta = \beta \frac{\sqrt{1 - \sin^2 \theta / \beta^2}}{\cos \theta} = \frac{\sqrt{\beta^2 - \sin^2 \theta}}{\cos \theta}$, where θ is the angle of incidence, so, for $\beta = 1.5$, $\alpha\beta = \frac{\sqrt{2.25 - \sin^2 \theta}}{\cos \theta}$. [In the figure, the minus signs on the vertical axis should be decimal points.]

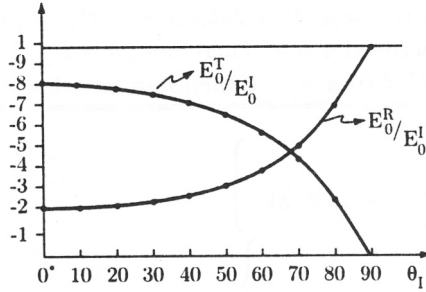

Is there a Brewster's angle? Well, $E_{0R} = 0$ would mean that $\alpha\beta = 1$, and hence that

$$\alpha = \frac{\sqrt{1 - (v_2/v_1)^2 \sin^2 \theta}}{\cos \theta} = \frac{1}{\beta} = \frac{\mu_2 v_2}{\mu_1 v_1}, \text{ or } 1 - \left(\frac{v_2}{v_1} \right)^2 \sin^2 \theta = \left(\frac{\mu_2 v_2}{\mu_1 v_1} \right)^2 \cos^2 \theta, \text{ so}$$

$1 = \left(\frac{v_2}{v_1} \right)^2 [\sin^2 \theta + (\mu_2/\mu_1)^2 \cos^2 \theta]$. Since $\mu_1 \approx \mu_2$, this means $1 \approx (v_2/v_1)^2$, which is only true for optically indistinguishable media, in which case there is of *course* no reflection—but that would be true at *any* angle, not just at a special “Brewster's angle”. [If μ_2 were substantially different from μ_1 , and the relative velocities were just right, it *would* be possible to get a Brewster's angle for this case, at

$$\left(\frac{v_1}{v_2} \right)^2 = 1 - \cos^2 \theta + \left(\frac{\mu_2}{\mu_1} \right)^2 \cos^2 \theta \Rightarrow \cos^2 \theta = \frac{(v_1/v_2)^2 - 1}{(\mu_2/\mu_1)^2 - 1} = \frac{(\mu_2 \epsilon_2 / \mu_1 \epsilon_1) - 1}{(\mu_2/\mu_1)^2 - 1} = \frac{(\epsilon_2/\epsilon_1) - (\mu_1/\mu_2)}{(\mu_2/\mu_1) - (\mu_1/\mu_2)}.$$

But the media would be very peculiar.]

By the same token, δ_R is either always 0, or always π , for a given interface—it does not switch over as you change θ , the way it does for polarization in the plane of incidence. In particular, if $\beta = 3/2$, then $\alpha\beta > 1$, for

$$\alpha\beta = \frac{\sqrt{2.25 - \sin^2 \theta}}{\cos \theta} > 1 \text{ if } 2.25 - \sin^2 \theta > \cos^2 \theta, \text{ or } 2.25 > \sin^2 \theta + \cos^2 \theta = 1. \checkmark$$

In general, for $\beta > 1$, $\alpha\beta > 1$, and hence $\delta_R = \pi$. For $\beta < 1$, $\alpha\beta < 1$, and $\delta_R = 0$.

At normal incidence, $\alpha = 1$, so Fresnel's equations reduce to $E_{0T} = \left(\frac{2}{1 + \beta} \right) E_{0I}$; $E_{0R} = \left| \frac{1 - \beta}{1 + \beta} \right| E_{0I}$, consistent with Eq. 9.82.

Reflection and Transmission coefficients: $R = \left(\frac{E_{0R}}{E_{0I}}\right)^2 = \left(\frac{1 - \alpha\beta}{1 + \alpha\beta}\right)^2$. Referring to Eq. 9.116,

$$T = \frac{\epsilon_2 v_2}{\epsilon_1 v_1} \alpha \left(\frac{E_{0T}}{E_{0I}}\right)^2 = \alpha\beta \left(\frac{2}{1 + \alpha\beta}\right)^2.$$

$$R + T = \frac{(1 - \alpha\beta)^2 + 4\alpha\beta}{(1 + \alpha\beta)^2} = \frac{1 - 2\alpha\beta + \alpha^2\beta^2 + 4\alpha\beta}{(1 + \alpha\beta)^2} = \frac{(1 + \alpha\beta)^2}{(1 + \alpha\beta)^2} = 1. \checkmark$$

Problem 9.18

Equation 9.106 $\Rightarrow \beta = 2.42$; Eq. 9.110 \Rightarrow

$$\alpha = \frac{\sqrt{1 - (\sin \theta / 2.42)^2}}{\cos \theta}.$$

(a) $\theta = 0 \Rightarrow \alpha = 1$. Eq. 9.109 $\Rightarrow \left(\frac{E_{0R}}{E_{0I}}\right) = \frac{\alpha - \beta}{\alpha + \beta}$

$$= \frac{1 - 2.42}{1 + 2.42} = -\frac{1.42}{3.42} = \boxed{-0.415};$$

$$\left(\frac{E_{0T}}{E_{0I}}\right) = \frac{2}{\alpha + \beta} = \frac{2}{3.42} = \boxed{0.585}.$$

(b) Equation 9.112 $\Rightarrow \theta_B = \tan^{-1}(2.42) = \boxed{67.5^\circ}$.

(c) $E_{0R} = E_{0T} \Rightarrow \alpha - \beta = 2 \Rightarrow \alpha = \beta + 2 = 4.42$;

$$(4.42)^2 \cos^2 \theta = 1 - \sin^2 \theta / (2.42)^2;$$

$$(4.42)^2 (1 - \sin^2 \theta) = (4.42)^2 - (4.42)^2 \sin^2 \theta$$

$$= 1 - 0.171 \sin^2 \theta; 19.5 - 1 = (19.5 - 0.17) \sin^2 \theta;$$

$$18.5 = 19.3 \sin^2 \theta; \sin^2 \theta = 18.5 / 19.3 = 0.959;$$

$$\sin \theta = 0.979; \boxed{\theta = 78.3^\circ}.$$

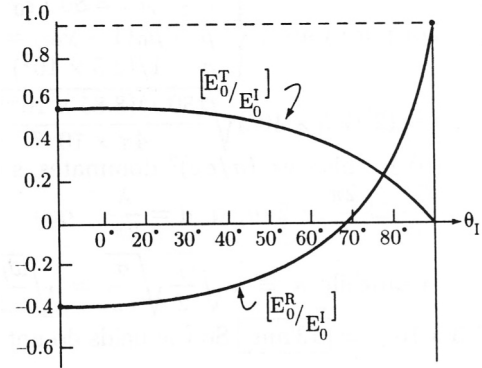

Problem 9.19

(a) Equation 9.120 $\Rightarrow \tau = \epsilon / \sigma$. Now $\epsilon = \epsilon_0 \epsilon_r$ (Eq. 4.34), $\epsilon_r \cong n^2$ (Eq. 9.70), and for glass the index of refraction is typically around 1.5, so $\epsilon \approx (1.5)^2 \times 8.85 \times 10^{-12} = 2 \times 10^{-11} \text{ C}^2/\text{N m}^2$, while $\sigma = 1/\rho \approx 10^{-12} (\Omega \text{ m})^{-1}$ (Table 7.1). Then $\tau = (2 \times 10^{-11})/10^{-12} = \boxed{20 \text{ s}}$. (But the resistivity of glass varies enormously from one type to another, so this answer could be off by a factor of 100 in either direction.)

(b) For silver, $\rho = 1.59 \times 10^{-8}$ (Table 7.1), and $\epsilon \approx \epsilon_0$, so $\omega\epsilon = 2\pi \times 10^{10} \times 8.85 \times 10^{-12} = 0.56$. Since $\sigma = 1/\rho = 6.25 \times 10^7 \gg \omega\epsilon$, the skin depth (Eq. 9.128) is

$$d = \frac{1}{\kappa} \cong \sqrt{\frac{2}{\omega\sigma\mu}} = \sqrt{\frac{2}{2\pi \times 10^{10} \times 6.25 \times 10^7 \times 4\pi \times 10^{-7}}} = 6.4 \times 10^{-7} \text{ m} = 6.4 \times 10^{-4} \text{ mm}.$$

I'd plate silver to a depth of about $\boxed{0.001 \text{ mm}}$; there's no point in making it any thicker, since the fields don't penetrate much beyond this anyway.

(c) For copper, Table 7.1 gives $\sigma = 1/(1.68 \times 10^{-8}) = 6 \times 10^7$, $\omega\epsilon_0 = (2\pi \times 10^6) \times (8.85 \times 10^{-12}) = 6 \times 10^{-5}$. Since $\sigma \gg \omega\epsilon$, Eq. 9.126 $\Rightarrow k \approx \sqrt{\frac{\omega\sigma\mu}{2}}$, so (Eq. 9.129)

$$\lambda = 2\pi \sqrt{\frac{2}{\omega\sigma\mu_0}} = 2\pi \sqrt{\frac{2}{2\pi \times 10^6 \times 6 \times 10^7 \times 4\pi \times 10^{-7}}} = 4 \times 10^{-4} \text{ m} = \boxed{0.4 \text{ mm}}.$$

From Eq. 9.129, the propagation speed is $v = \frac{\omega}{k} = \frac{\omega}{2\pi} \lambda = \lambda \nu = (4 \times 10^{-4}) \times 10^6 = \boxed{400 \text{ m/s.}}$ In vacuum, $\lambda = \frac{c}{\nu} = \frac{3 \times 10^8}{10^6} = \boxed{300 \text{ m;}}$ $v = c = \boxed{3 \times 10^8 \text{ m/s.}}$ (But really, in a good conductor the skin depth is so small, compared to the wavelength, that the notions of “wavelength” and “propagation speed” lose their meaning.)

Problem 9.20

(a) Use the binomial expansion for the square root in Eq. 9.126:

$$\kappa \cong \omega \sqrt{\frac{\epsilon\mu}{2}} \left[1 + \frac{1}{2} \left(\frac{\sigma}{\epsilon\omega} \right)^2 - 1 \right]^{1/2} = \omega \sqrt{\frac{\epsilon\mu}{2}} \frac{1}{\sqrt{2}} \frac{\sigma}{\epsilon\omega} = \frac{\sigma}{2} \sqrt{\frac{\mu}{\epsilon}}.$$

So (Eq. 9.128) $d = \frac{1}{\kappa} \cong \frac{2}{\sigma} \sqrt{\frac{\epsilon}{\mu}}$. qed

For pure water, $\begin{cases} \epsilon = \epsilon_r \epsilon_0 = 80.1 \epsilon_0 & \text{(Table 4.2),} \\ \mu = \mu_0 (1 + \chi_m) = \mu_0 (1 - 9.0 \times 10^{-6}) \cong \mu_0 & \text{(Table 6.1),} \\ \sigma = 1/(2.5 \times 10^5) & \text{(Table 7.1).} \end{cases}$

So $d = (2)(2.5 \times 10^5) \sqrt{\frac{(80.1)(8.85 \times 10^{-12})}{4\pi \times 10^{-7}}} = \boxed{1.19 \times 10^4 \text{ m.}}$

(b) In this case $(\sigma/\epsilon\omega)^2$ dominates, so (Eq. 9.126) $k \cong \kappa$, and hence (Eqs. 9.128 and 9.129)

$\lambda = \frac{2\pi}{k} \cong \frac{2\pi}{\kappa} = 2\pi d$, or $d = \frac{\lambda}{2\pi}$. qed

Meanwhile $\kappa \cong \omega \sqrt{\frac{\epsilon\mu}{2}} \sqrt{\frac{\sigma}{\epsilon\omega}} = \sqrt{\frac{\omega\mu\sigma}{2}} = \sqrt{\frac{(10^{15})(4\pi \times 10^{-7})(10^7)}{2}} = 8 \times 10^7$; $d = \frac{1}{\kappa} = \frac{1}{8 \times 10^7} = 1.3 \times 10^{-8} = \boxed{13 \text{ nm.}}$ So the fields do not penetrate far into a metal—which is what accounts for their opacity.

(c) Since $k \cong \kappa$, as we found in (b), Eq. 9.134 says $\phi = \tan^{-1}(1) = 45^\circ$. qed

Meanwhile, Eq. 9.137 says $\frac{B_0}{E_0} \cong \sqrt{\epsilon\mu \frac{\sigma}{\epsilon\omega}} = \sqrt{\frac{\sigma\mu}{\omega}}$. For a typical metal, then, $\frac{B_0}{E_0} = \sqrt{\frac{(10^7)(4\pi \times 10^{-7})}{10^{15}}} =$

$\boxed{10^{-7} \text{ s/m.}}$ (In vacuum, the ratio is $1/c = 1/(3 \times 10^8) = 3 \times 10^{-9} \text{ s/m}$, so the magnetic field is comparatively about 100 times larger in a metal.)

Problem 9.21

(a) $u = \frac{1}{2} \left(\epsilon E^2 + \frac{1}{\mu} B^2 \right) = \frac{1}{2} e^{-2\kappa z} \left[\epsilon E_0^2 \cos^2(kz - \omega t + \delta_E) + \frac{1}{\mu} B_0^2 \cos^2(kz - \omega t + \delta_E + \phi) \right]$. Averaging over a full cycle, using $\langle \cos^2 \rangle = \frac{1}{2}$ and Eq. 9.137:

$$\langle u \rangle = \frac{1}{2} e^{-2\kappa z} \left[\frac{\epsilon}{2} E_0^2 + \frac{1}{2\mu} B_0^2 \right] = \frac{1}{4} e^{-2\kappa z} \left[\epsilon E_0^2 + \frac{1}{\mu} E_0^2 \epsilon \mu \sqrt{1 + \left(\frac{\sigma}{\epsilon\omega} \right)^2} \right] = \frac{1}{4} e^{-2\kappa z} \epsilon E_0^2 \left[1 + \sqrt{1 + \left(\frac{\sigma}{\epsilon\omega} \right)^2} \right].$$

But Eq. 9.126 $\Rightarrow 1 + \sqrt{1 + \left(\frac{\sigma}{\epsilon\omega} \right)^2} = \frac{2}{\epsilon\mu\omega^2} k^2$, so $\langle u \rangle = \frac{1}{4} e^{-2\kappa z} \epsilon E_0^2 \frac{2}{\epsilon\mu\omega^2} k^2 = \boxed{\frac{k^2}{2\mu\omega^2} E_0^2 e^{-2\kappa z}}$. So the ratio of the magnetic contribution to the electric contribution is

$$\frac{\langle u_{\text{mag}} \rangle}{\langle u_{\text{elec}} \rangle} = \frac{B_0^2/\mu}{E_0^2\epsilon} = \frac{1}{\mu\epsilon} \mu\epsilon \sqrt{1 + \left(\frac{\sigma}{\epsilon\omega} \right)^2} = \sqrt{1 + \left(\frac{\sigma}{\epsilon\omega} \right)^2} > 1. \quad \text{qed}$$

(b) $\mathbf{S} = \frac{1}{\mu}(\mathbf{E} \times \mathbf{B}) = \frac{1}{\mu} E_0 B_0 e^{-2\kappa z} \cos(kz - \omega t + \delta_E) \cos(kz - \omega t + \delta_E + \phi) \hat{\mathbf{z}}$; $\langle \mathbf{S} \rangle = \frac{1}{2\mu} E_0 B_0 e^{-2\kappa z} \cos \phi \hat{\mathbf{z}}$. [The average of the product of the cosines is $(1/2\pi) \int_0^{2\pi} \cos \theta \cos(\theta + \phi) d\theta = (1/2) \cos \phi$.] So $I = \frac{1}{2\mu} E_0 B_0 e^{-2\kappa z} \cos \phi = \frac{1}{2\mu} E_0^2 e^{-2\kappa z} \left(\frac{K}{\omega} \cos \phi \right)$, while, from Eqs. 9.133 and 9.134, $K \cos \phi = k$, so $I = \frac{k}{2\mu\omega} E_0^2 e^{-2\kappa z}$. qed

Problem 9.22

According to Eq. 9.147, $R = \left| \frac{\tilde{E}_{0R}}{\tilde{E}_{0I}} \right|^2 = \left| \frac{1 - \tilde{\beta}}{1 + \tilde{\beta}} \right|^2 = \left(\frac{1 - \tilde{\beta}}{1 + \tilde{\beta}} \right) \left(\frac{1 - \tilde{\beta}^*}{1 + \tilde{\beta}^*} \right)$, where $\tilde{\beta} = \frac{\mu_1 v_1}{\mu_2 \omega} \tilde{k}_2$
 $= \frac{\mu_1 v_1}{\mu_2 \omega} (k_2 + i\kappa_2)$ (Eqs. 9.125 and 9.146). Since silver is a good conductor ($\sigma \gg \epsilon\omega$), Eq. 9.126 reduces to
 $\kappa_2 \cong k_2 \cong \omega \sqrt{\frac{\epsilon_2 \mu_2}{2}} \sqrt{\frac{\sigma}{\epsilon_2 \omega}} = \sqrt{\frac{\sigma \omega \mu_2}{2}}$, so $\tilde{\beta} = \frac{\mu_1 v_1}{\mu_2 \omega} \sqrt{\frac{\sigma \omega \mu_2}{2}} (1 + i) = \mu_1 v_1 \sqrt{\frac{\sigma}{2\mu_2 \omega}} (1 + i)$.
Let $\gamma \equiv \mu_1 v_1 \sqrt{\frac{\sigma}{2\mu_2 \omega}} = \mu_0 c \sqrt{\frac{\sigma}{2\mu_0 \omega}} = c \sqrt{\frac{\sigma \mu_0}{2\omega}} = (3 \times 10^8) \sqrt{\frac{(6 \times 10^7)(4\pi \times 10^{-7})}{(2)(4 \times 10^{15})}} = 29$. Then
 $R = \left(\frac{1 - \gamma - i\gamma}{1 + \gamma + i\gamma} \right) \left(\frac{1 - \gamma + i\gamma}{1 + \gamma - i\gamma} \right) = \frac{(1 - \gamma)^2 + \gamma^2}{(1 + \gamma)^2 + \gamma^2} = \boxed{0.93}$. Evidently 93% of the light is reflected.

Problem 9.23

(a) We are told that $v = \alpha \sqrt{\lambda}$, where α is a constant. But $\lambda = 2\pi/k$ and $v = \omega/k$, so
 $\omega = \alpha k \sqrt{2\pi/k} = \alpha \sqrt{2\pi k}$. From Eq. 9.150, $v_g = \frac{d\omega}{dk} = \alpha \sqrt{2\pi} \frac{1}{2\sqrt{k}} = \frac{1}{2} \alpha \sqrt{\frac{2\pi}{k}} = \frac{1}{2} \alpha \sqrt{\lambda} = \frac{1}{2} v$, or $\boxed{v = 2v_g}$.
(b) $\frac{i(px - Et)}{\hbar} = i(kx - \omega t) \Rightarrow k = \frac{p}{\hbar}$, $\omega = \frac{E}{\hbar} = \frac{p^2}{2m\hbar} = \frac{\hbar k^2}{2m}$. Therefore $\boxed{v = \frac{\omega}{k} = \frac{E}{p} = \frac{p}{2m} = \frac{\hbar k}{2m}}$;
 $v_g = \frac{d\omega}{dk} = \frac{2\hbar k}{2m} = \frac{\hbar k}{m} = \frac{p}{m}$. So $\boxed{v = \frac{1}{2} v_g}$. Since $p = mv_c$ (where v_c is the classical speed of the particle), it follows that $\boxed{v_g}$ (not v) corresponds to the classical velocity.

Problem 9.24

$E = \frac{1}{4\pi\epsilon_0} \frac{qd}{a^3} \Rightarrow F = -qE = -\left(\frac{1}{4\pi\epsilon_0} \frac{q^2}{a^3} \right) x = -k_{\text{spring}} x = -m\omega_0^2 x$ (Eq. 9.151). So $\boxed{\omega_0 = \sqrt{\frac{q^2}{4\pi\epsilon_0 m a^3}}}$.
 $\nu_0 = \frac{\omega_0}{2\pi} = \frac{1}{2\pi} \sqrt{\frac{(1.6 \times 10^{-19})^2}{4\pi(8.85 \times 10^{-12})(9.11 \times 10^{-31})(0.5 \times 10^{-10})^3}} = \boxed{7.16 \times 10^{15} \text{ Hz}}$. This is $\boxed{\text{ultraviolet}}$.

From Eqs. 9.173 and 9.174,

$$A = \frac{nq^2}{2m\epsilon_0 \omega_0^2} \begin{cases} N = \# \text{ of molecules per unit volume} = \frac{\text{Avogadro's } \#}{22.4 \text{ liters}} = \frac{6.02 \times 10^{23}}{22.4 \times 10^{-3}} = 2.69 \times 10^{25}, \\ f = \# \text{ of electrons per molecule} = 2 \text{ (for } \text{H}_2\text{)}. \end{cases}$$

$$= \frac{(2.69 \times 10^{25})(1.6 \times 10^{-19})^2}{(9.11 \times 10^{-31})(8.85 \times 10^{-12})(4.5 \times 10^{16})^2} = \boxed{4.2 \times 10^{-5}} \text{ (which is about } 1/3 \text{ the actual value);}$$

$$B = \left(\frac{2\pi c}{\omega_0} \right)^2 = \left(\frac{2\pi \times 3 \times 10^8}{4.5 \times 10^{16}} \right)^2 = \boxed{1.8 \times 10^{-15} \text{ m}^2} \text{ (which is about } 1/4 \text{ the actual value).}$$

So even this extremely crude model is in the right ball park.

Problem 9.25

Equation 9.170 $\Rightarrow n = 1 + \frac{Nq^2}{2m\epsilon_0} \frac{(\omega_0^2 - \omega^2)}{[(\omega_0^2 - \omega^2)^2 + \gamma^2\omega^2]}$. Let the denominator $\equiv D$. Then

$$\frac{dn}{d\omega} = \frac{Nq^2}{2m\epsilon_0} \left\{ \frac{-2\omega}{D} - \frac{(\omega_0^2 - \omega^2)}{D^2} [2(\omega_0^2 - \omega^2)(-2\omega) + \gamma^2 2\omega] \right\} = 0 \Rightarrow 2\omega D = (\omega_0^2 - \omega^2) [2(\omega_0^2 - \omega^2) - \gamma^2] 2\omega;$$

$$(\omega_0^2 - \omega^2)^2 + \gamma^2\omega^2 = 2(\omega_0^2 - \omega^2)^2 - \gamma^2(\omega_0^2 - \omega^2), \text{ or } (\omega_0^2 - \omega^2)^2 = \gamma^2(\omega_0^2 + \omega^2 - \omega^2) = \gamma^2\omega_0^2 \Rightarrow (\omega_0^2 - \omega^2) = \pm\omega_0\gamma;$$

$$\omega^2 = \omega_0^2 \mp \omega_0\gamma, \omega = \omega_0\sqrt{1 \mp \gamma/\omega_0} \cong \omega_0(1 \mp \gamma/2\omega_0) = \omega_0 \mp \gamma/2. \text{ So } \omega_2 = \omega_0 + \gamma/2, \omega_1 = \omega_0 - \gamma/2, \text{ and the width of the anomalous region is } \boxed{\Delta\omega = \omega_2 - \omega_1 = \gamma.}$$

From Eq. 9.171, $\alpha = \frac{Nq^2\omega^2}{m\epsilon_0 c} \frac{\gamma}{(\omega_0^2 - \omega^2)^2 + \gamma^2\omega^2}$, so at the maximum ($\omega = \omega_0$), $\alpha_{\max} = \frac{Nq^2}{m\epsilon_0 c\gamma}$.

At ω_1 and ω_2 , $\omega^2 = \omega_0^2 \mp \omega_0\gamma$, so $\alpha = \frac{Nq^2\omega^2}{m\epsilon_0 c} \frac{\gamma}{\gamma^2\omega_0^2 + \gamma^2\omega^2} = \alpha_{\max} \left(\frac{\omega^2}{\omega^2 + \omega_0^2} \right)$. But

$$\frac{\omega^2}{\omega^2 + \omega_0^2} = \frac{\omega_0^2 \mp \omega_0\gamma}{2\omega_0^2 \mp \omega_0\gamma} = \frac{1}{2} \frac{(1 \mp \gamma/\omega_0)}{(1 \mp \gamma/2\omega_0)} \cong \frac{1}{2} \left(1 \mp \frac{\gamma}{\omega_0} \right) \left(1 \pm \frac{\gamma}{2\omega_0} \right) \cong \frac{1}{2} \left(1 \mp \frac{\gamma}{2\omega_0} \right) \cong \frac{1}{2}.$$

So $\alpha \cong \frac{1}{2}\alpha_{\max}$ at ω_1 and ω_2 . qed

Problem 9.26

Equation 9.170 for a single resonance:

$$\frac{ck}{\omega} = 1 + \left(\frac{Nq^2}{2m\epsilon_0} \right) \frac{(\omega_0^2 - \omega^2)}{(\omega_0^2 - \omega^2)^2 + \gamma^2\omega^2} \Rightarrow ck = \omega \left[1 + \frac{a\omega_0^2(\omega_0^2 - \omega^2)}{(\omega_0^2 - \omega^2)^2 + \gamma^2\omega^2} \right] \text{ where } a \equiv \frac{Nq^2}{2m\epsilon_0\omega_0^2}.$$

From Eq. 9.150, the group velocity is $v_g = d\omega/dk$, so

$$\begin{aligned} \frac{c}{v_g} &= c \frac{dk}{d\omega} \\ &= \left[1 + \frac{a\omega_0^2(\omega_0^2 - \omega^2)}{(\omega_0^2 - \omega^2)^2 + \gamma^2\omega^2} \right] + a\omega\omega_0^2 \frac{[(\omega_0^2 - \omega^2)^2 + \gamma^2\omega^2](-2\omega) - (\omega_0^2 - \omega^2)[2(\omega_0^2 - \omega^2)(-2\omega) + \gamma^2(2\omega)]}{[(\omega_0^2 - \omega^2)^2 + \gamma^2\omega^2]^2} \\ &= 1 + a\omega_0^2 \frac{(\omega_0^2 - \omega^2)[(\omega_0^2 - \omega^2)^2 + \gamma^2\omega^2] - 2\omega^2[(\omega_0^2 - \omega^2)^2 + \gamma^2\omega^2] + 4\omega^2(\omega_0^2 - \omega^2)^2 - 2\gamma^2\omega^2(\omega_0^2 - \omega^2)}{[(\omega_0^2 - \omega^2)^2 + \gamma^2\omega^2]^2} \\ &= 1 + a\omega_0^2 \frac{(\omega_0^2 - \omega^2)^3 + 2\omega^2(\omega_0^2 - \omega^2)^2 - \gamma^2\omega^2(\omega_0^2 - \omega^2) - 2\gamma^2\omega^4}{[(\omega_0^2 - \omega^2)^2 + \gamma^2\omega^2]^2} \\ &= 1 + a\omega_0^2(\omega_0^2 + \omega^2) \frac{(\omega_0^2 - \omega^2)^2 - \gamma^2\omega^2}{[(\omega_0^2 - \omega^2)^2 + \gamma^2\omega^2]^2}. \end{aligned}$$

$$v_g = \boxed{c \left\{ 1 + a\omega_0^2(\omega_0^2 + \omega^2) \frac{(\omega_0^2 - \omega^2)^2 - \gamma^2\omega^2}{[(\omega_0^2 - \omega^2)^2 + \gamma^2\omega^2]^2} \right\}^{-1}}.$$

(a) For $\gamma = 0$ and $a = 0.003$:

$$\frac{v_g}{c} = \left[1 + a\omega_0^2 \frac{(\omega_0^2 + \omega^2)}{(\omega_0^2 - \omega^2)^2} \right]^{-1} \Rightarrow y = \left[1 + 0.003 \frac{1+x}{(1-x)^2} \right]^{-1}.$$

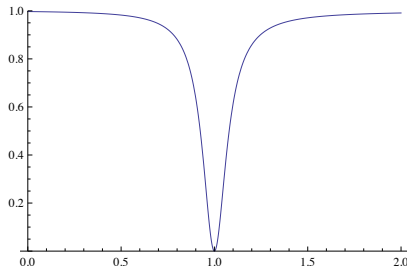

(b) For $\gamma = (0.1)\omega_0$ and $a = 0.003$:

$$y = \left\{ 1 + 0.003(1+x) \frac{(1-x)^2 - 0.01x}{[(1-x)^2 + 0.01x]^2} \right\}^{-1}.$$

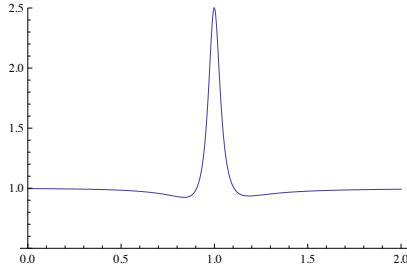

Problem 9.27

(a) From Eqs. 9.176 and 9.177, $\nabla \times \tilde{\mathbf{E}} = -\frac{\partial \tilde{\mathbf{B}}}{\partial t} = i\omega \tilde{\mathbf{B}}_0 e^{i(kz-\omega t)}$; $\nabla \times \tilde{\mathbf{B}} = \frac{1}{c^2} \frac{\partial \tilde{\mathbf{E}}}{\partial t} = -\frac{i\omega}{c^2} \tilde{\mathbf{E}}_0 e^{i(kz-\omega t)}$.

In the terminology of Eq. 9.178:

$$(\nabla \times \tilde{\mathbf{E}})_x = \frac{\partial \tilde{E}_z}{\partial y} - \frac{\partial \tilde{E}_y}{\partial z} = \left(\frac{\partial \tilde{E}_{0z}}{\partial y} - ik\tilde{E}_{0y} \right) e^{i(kz-\omega t)}. \quad \text{So (ii) } \frac{\partial E_z}{\partial y} - ikE_y = i\omega B_x.$$

$$(\nabla \times \tilde{\mathbf{E}})_y = \frac{\partial \tilde{E}_x}{\partial z} - \frac{\partial \tilde{E}_z}{\partial x} = \left(ik\tilde{E}_{0x} - \frac{\partial \tilde{E}_{0z}}{\partial x} \right) e^{i(kz-\omega t)}. \quad \text{So (iii) } ikE_x - \frac{\partial E_z}{\partial x} = i\omega B_y.$$

$$(\nabla \times \tilde{\mathbf{E}})_z = \frac{\partial \tilde{E}_y}{\partial x} - \frac{\partial \tilde{E}_x}{\partial y} = \left(\frac{\partial \tilde{E}_{0y}}{\partial x} - \frac{\partial \tilde{E}_{0x}}{\partial y} \right) e^{i(kz-\omega t)}. \quad \text{So (i) } \frac{\partial E_y}{\partial x} - \frac{\partial E_x}{\partial y} = i\omega B_z.$$

$$(\nabla \times \tilde{\mathbf{B}})_x = \frac{\partial \tilde{B}_z}{\partial y} - \frac{\partial \tilde{B}_y}{\partial z} = \left(\frac{\partial \tilde{B}_{0z}}{\partial y} - ik\tilde{B}_{0y} \right) e^{i(kz-\omega t)}. \quad \text{So (v) } \frac{\partial B_z}{\partial y} - ikB_y = -\frac{i\omega}{c^2} E_x.$$

$$(\nabla \times \tilde{\mathbf{B}})_y = \frac{\partial \tilde{B}_x}{\partial z} - \frac{\partial \tilde{B}_z}{\partial x} = \left(ik\tilde{B}_{0x} - \frac{\partial \tilde{B}_{0z}}{\partial x} \right) e^{i(kz-\omega t)}. \quad \text{So (vi) } ikB_x - \frac{\partial B_z}{\partial x} = -\frac{i\omega}{c^2} E_y.$$

$$(\nabla \times \tilde{\mathbf{B}})_z = \frac{\partial \tilde{B}_y}{\partial x} - \frac{\partial \tilde{B}_x}{\partial y} = \left(\frac{\partial \tilde{B}_{0y}}{\partial x} - \frac{\partial \tilde{B}_{0x}}{\partial y} \right) e^{i(kz-\omega t)}. \quad \text{So (iv) } \frac{\partial B_y}{\partial x} - \frac{\partial B_x}{\partial y} = -\frac{i\omega}{c^2} E_z.$$

This confirms Eq. 9.179. Now multiply (iii) by k , (v) by ω , and subtract: $ik^2 E_x - k \frac{\partial E_z}{\partial x} - \omega \frac{\partial B_z}{\partial y} + i\omega k B_y = ik\omega B_y + \frac{i\omega^2}{c^2} E_x \Rightarrow i \left(k^2 - \frac{\omega^2}{c^2} \right) E_x = k \frac{\partial E_z}{\partial x} + \omega \frac{\partial B_z}{\partial y}$, or (i) $E_x = \frac{i}{(\omega/c)^2 - k^2} \left(k \frac{\partial E_z}{\partial x} + \omega \frac{\partial B_z}{\partial y} \right)$.

Multiply (ii) by k , (vi) by ω , and add: $k \frac{\partial E_z}{\partial y} - ik^2 E_y + i\omega k B_x - \omega \frac{\partial B_z}{\partial x} = i\omega k B_x - \frac{i\omega^2}{c^2} E_y \Rightarrow i \left(\frac{\omega^2}{c^2} - k^2 \right) E_y =$

$$-k \frac{\partial E_z}{\partial y} + \omega \frac{\partial B_z}{\partial x}, \text{ or (ii) } E_y = \frac{i}{(\omega/c)^2 - k^2} \left(k \frac{\partial E_z}{\partial y} - \omega \frac{\partial B_z}{\partial x} \right).$$

$$\text{Multiply (ii) by } \omega/c^2, \text{ (vi) by } k, \text{ and add: } \frac{\omega}{c^2} \frac{\partial E_z}{\partial y} - i \frac{\omega k}{c^2} E_y + ik^2 B_x - k \frac{\partial B_z}{\partial x} = i \frac{\omega^2}{c^2} B_x - i \frac{\omega k}{c^2} E_y \Rightarrow$$

$$i \left(k^2 - \frac{\omega^2}{c^2} \right) B_x = k \frac{\partial B_z}{\partial x} - \frac{\omega}{c^2} \frac{\partial E_z}{\partial y}, \text{ or (iii) } B_x = \frac{i}{(\omega/c)^2 - k^2} \left(k \frac{\partial B_z}{\partial x} - \frac{\omega}{c^2} \frac{\partial E_z}{\partial y} \right).$$

$$\text{Multiply (iii) by } \omega/c^2, \text{ (v) by } k, \text{ and subtract: } i \frac{\omega k}{c^2} E_x - \frac{\omega}{c^2} \frac{\partial E_z}{\partial x} - k \frac{\partial B_z}{\partial y} + ik^2 B_y = i \frac{\omega^2}{c^2} B_y + \frac{i \omega k}{c^2} E_x \Rightarrow$$

$$i \left(k^2 - \frac{\omega^2}{c^2} \right) B_y = \frac{\omega}{c^2} \frac{\partial E_z}{\partial x} + k \frac{\partial B_z}{\partial y}, \text{ or (iv) } B_y = \frac{i}{(\omega/c)^2 - k^2} \left(k \frac{\partial B_z}{\partial y} + \frac{\omega}{c^2} \frac{\partial E_z}{\partial x} \right).$$

This completes the confirmation of Eq. 9.180.

$$(b) \nabla \cdot \tilde{\mathbf{E}} = \frac{\partial \tilde{E}_x}{\partial x} + \frac{\partial \tilde{E}_y}{\partial y} + \frac{\partial \tilde{E}_z}{\partial z} = \left(\frac{\partial \tilde{E}_{0x}}{\partial x} + \frac{\partial \tilde{E}_{0y}}{\partial y} + ik \tilde{E}_{0z} \right) e^{i(kz - \omega t)} = 0 \Rightarrow \frac{\partial E_x}{\partial x} + \frac{\partial E_y}{\partial y} + ik E_z = 0.$$

$$\text{Using Eq. 9.180, } \frac{i}{(\omega/c)^2 - k^2} \left(k \frac{\partial^2 E_z}{\partial x^2} + \omega \frac{\partial^2 B_z}{\partial x \partial y} \right) + \frac{i}{(\omega/c)^2 - k^2} \left(k \frac{\partial^2 E_z}{\partial^2 y} - \omega \frac{\partial^2 B_z}{\partial x \partial y} \right) + ik E_z = 0,$$

$$\text{or } \frac{\partial^2 E_z}{\partial x^2} + \frac{\partial^2 E_z}{\partial^2 y} + [(\omega/c)^2 - k^2] E_z = 0.$$

$$\text{Likewise, } \nabla \cdot \tilde{\mathbf{B}} = 0 \Rightarrow \frac{\partial B_x}{\partial x} + \frac{\partial B_y}{\partial y} + ik B_z = 0 \Rightarrow$$

$$\frac{i}{(\omega/c)^2 - k^2} \left(k \frac{\partial^2 B_z}{\partial x^2} - \frac{\omega}{c^2} \frac{\partial^2 E_z}{\partial x \partial y} \right) + \frac{i}{(\omega/c)^2 - k^2} \left(k \frac{\partial^2 B_z}{\partial y^2} + \frac{\omega}{c^2} \frac{\partial^2 E_z}{\partial x \partial y} \right) + ik B_z = 0 \Rightarrow$$

$$\frac{\partial^2 B_z}{\partial x^2} + \frac{\partial^2 B_z}{\partial^2 y} + [(\omega/c)^2 - k^2] B_z = 0.$$

This confirms Eqs. 9.181. [You can also do it by putting Eq. 9.180 into Eq. 9.179 (i) and (iv).]

Problem 9.28

Here $E_z = 0$ (TE) and $\omega/c = k$ ($n = m = 0$), so Eq. 9.179(ii) $\Rightarrow E_y = -cB_x$, Eq. 9.179(iii) $\Rightarrow E_x = cB_y$, Eq. 9.179(v) $\Rightarrow \frac{\partial B_z}{\partial y} = i \left(kB_y - \frac{\omega}{c^2} E_x \right) = i \left(kB_y - \frac{\omega}{c} B_y \right) = 0$, Eq. 9.179(vi) $\Rightarrow \frac{\partial B_z}{\partial x} = i \left(kB_x + \frac{\omega}{c^2} E_y \right) = i \left(kB_x - \frac{\omega}{c} B_x \right) = 0$. So $\frac{\partial B_z}{\partial x} = \frac{\partial B_z}{\partial y} = 0$, and since B_z is a function only of x and y , this says B_z is in fact

a *constant* (as Eq. 9.186 also suggests). Now Faraday's law (in integral form) says $\oint \mathbf{E} \cdot d\mathbf{l} = - \int \frac{\partial \mathbf{B}}{\partial t} \cdot d\mathbf{a}$,

and Eq. 9.176 $\Rightarrow \frac{\partial \mathbf{B}}{\partial t} = -i\omega \mathbf{B}$, so $\oint \mathbf{E} \cdot d\mathbf{l} = i\omega \int \mathbf{B} \cdot d\mathbf{a}$. Applied to a cross-section of the waveguide this gives

$\oint \mathbf{E} \cdot d\mathbf{l} = i\omega e^{i(kz - \omega t)} \int B_z da = i\omega B_z e^{i(kz - \omega t)} (ab)$ (since B_z is constant, it comes outside the integral). But

if the boundary is just inside the metal, where $\mathbf{E} = 0$, it follows that $B_z = 0$. So this would be a TEM mode, which we already know cannot exist for this guide.

Problem 9.29

Here $a = 2.28$ cm and $b = 1.01$ cm, so $\nu_{10} = \frac{1}{2\pi} \omega_{10} = \frac{c}{2a} = 0.66 \times 10^{10}$ Hz; $\nu_{20} = 2 \frac{c}{2a} = 1.32 \times 10^{10}$ Hz; $\nu_{30} = 3 \frac{c}{2a} = 1.97 \times 10^{10}$ Hz; $\nu_{01} = \frac{c}{2b} = 1.49 \times 10^{10}$ Hz; $\nu_{02} = 2 \frac{c}{2b} = 2.97 \times 10^{10}$ Hz; $\nu_{11} = \frac{c}{2} \sqrt{\frac{1}{a^2} + \frac{1}{b^2}} = 1.62 \times 10^{10}$ Hz. Evidently just four modes occur: $\boxed{10, 20, 01, \text{ and } 11}$.

To get only *one* mode you must drive the waveguide at a frequency between ν_{10} and ν_{20} :

$$\boxed{0.66 \times 10^{10} < \nu < 1.32 \times 10^{10} \text{ Hz.}} \quad \lambda = \frac{c}{\nu}, \text{ so } \lambda_{10} = 2a; \lambda_{20} = a. \quad \boxed{2.28 \text{ cm} < \lambda < 4.56 \text{ cm.}}$$

Problem 9.30

From Prob. 9.11, $\langle \mathbf{S} \rangle = \frac{1}{2\mu_0} \text{Re}(\tilde{\mathbf{E}} \times \tilde{\mathbf{B}}^*)$. Here (Eq. 9.176) $\tilde{\mathbf{E}} = \tilde{\mathbf{E}}_0 e^{i(kz - \omega t)}$, $\tilde{\mathbf{B}}^* = \tilde{\mathbf{B}}_0^* e^{-i(kz - \omega t)}$, and, for the TE_{mn} mode (Eqs. 9.180 and 9.186)

$$B_x^* = \frac{-ik}{(\omega/c)^2 - k^2} \left(\frac{-m\pi}{a} \right) B_0 \sin\left(\frac{m\pi x}{a}\right) \cos\left(\frac{n\pi y}{b}\right);$$

$$B_y^* = \frac{-ik}{(\omega/c)^2 - k^2} \left(\frac{-n\pi}{b} \right) B_0 \cos\left(\frac{m\pi x}{a}\right) \sin\left(\frac{n\pi y}{b}\right);$$

$$B_z^* = B_0 \cos\left(\frac{m\pi x}{a}\right) \cos\left(\frac{n\pi y}{b}\right);$$

$$E_x = \frac{i\omega}{(\omega/c)^2 - k^2} \left(\frac{-n\pi}{b} \right) B_0 \cos\left(\frac{m\pi x}{a}\right) \sin\left(\frac{n\pi y}{b}\right);$$

$$E_y = \frac{-i\omega}{(\omega/c)^2 - k^2} \left(\frac{-m\pi}{a} \right) B_0 \sin\left(\frac{m\pi x}{a}\right) \cos\left(\frac{n\pi y}{b}\right);$$

$$E_z = 0.$$

So

$$\langle \mathbf{S} \rangle = \frac{\omega k \pi^2 B_0^2}{[(\omega/c)^2 - k^2]^2} \left[\left(\frac{n}{b} \right)^2 \cos^2\left(\frac{m\pi x}{a}\right) \sin^2\left(\frac{n\pi y}{b}\right) + \left(\frac{m}{a} \right)^2 \sin^2\left(\frac{m\pi x}{a}\right) \cos^2\left(\frac{n\pi y}{b}\right) \right] \hat{\mathbf{z}} \}.$$

$$\int \langle \mathbf{S} \rangle \cdot d\mathbf{a} = \boxed{\frac{1}{8\mu_0} \frac{\omega k \pi^2 B_0^2}{[(\omega/c)^2 - k^2]^2} ab \left[\left(\frac{m}{a} \right)^2 + \left(\frac{n}{b} \right)^2 \right]}. \quad \text{[In the last step I used}$$

$$\int_0^a \sin^2(m\pi x/a) dx = \int_0^a \cos^2(m\pi x/a) dx = a/2; \quad \int_0^b \sin^2(n\pi y/b) dy = \int_0^b \cos^2(n\pi y/b) dy = b/2.]$$

Similarly,

$$\begin{aligned} \langle u \rangle &= \frac{1}{4} \left(\epsilon_0 \tilde{\mathbf{E}} \cdot \tilde{\mathbf{E}}^* + \frac{1}{\mu_0} \tilde{\mathbf{B}} \cdot \tilde{\mathbf{B}}^* \right) \\ &= \frac{\epsilon_0}{4} \frac{\omega^2 \pi^2 B_0^2}{[(\omega/c)^2 - k^2]^2} \left[\left(\frac{n}{b} \right)^2 \cos^2\left(\frac{m\pi x}{a}\right) \sin^2\left(\frac{n\pi y}{b}\right) + \left(\frac{m}{a} \right)^2 \sin^2\left(\frac{m\pi x}{a}\right) \cos^2\left(\frac{n\pi y}{b}\right) \right] \\ &\quad + \frac{1}{4\mu_0} \left\{ B_0^2 \cos^2\left(\frac{m\pi x}{a}\right) \cos^2\left(\frac{n\pi y}{b}\right) \right. \\ &\quad \left. + \frac{k^2 \pi^2 B_0^2}{[(\omega/c)^2 - k^2]^2} \left[\left(\frac{n}{b} \right)^2 \cos^2\left(\frac{m\pi x}{a}\right) \sin^2\left(\frac{n\pi y}{b}\right) + \left(\frac{m}{a} \right)^2 \sin^2\left(\frac{m\pi x}{a}\right) \cos^2\left(\frac{n\pi y}{b}\right) \right] \right\}. \end{aligned}$$

$$\int \langle u \rangle da = \boxed{\frac{ab}{4} \left\{ \frac{\epsilon_0}{4} \frac{\omega^2 \pi^2 B_0^2}{[(\omega/c)^2 - k^2]^2} \left[\left(\frac{n}{b} \right)^2 + \left(\frac{m}{a} \right)^2 \right] + \frac{B_0^2}{4\mu_0} + \frac{1}{4\mu_0} \frac{k^2 \pi^2 B_0^2}{[(\omega/c)^2 - k^2]^2} \left[\left(\frac{n}{b} \right)^2 + \left(\frac{m}{a} \right)^2 \right] \right\}}.$$

These results can be simplified, using Eq. 9.190 to write $[(\omega/c)^2 - k^2] = (\omega_{mn}/c)^2$, $\epsilon_0 \mu_0 = 1/c^2$ to eliminate ϵ_0 , and Eq. 9.188 to write $[(m/a)^2 + (n/b)^2] = (\omega_{mn}/\pi c)^2$:

$$\int \langle \mathbf{S} \rangle \cdot d\mathbf{a} = \frac{\omega k abc^2}{8\mu_0 \omega_{mn}^2} B_0^2; \quad \int \langle u \rangle da = \frac{\omega^2 ab}{8\mu_0 \omega_{mn}^2} B_0^2.$$

Evidently

$$\frac{\text{energy per unit time}}{\text{energy per unit length}} = \frac{\int \langle \mathbf{S} \rangle \cdot d\mathbf{a}}{\int \langle u \rangle da} = \frac{kc^2}{\omega} = \frac{c}{\omega} \sqrt{\omega^2 - \omega_{mn}^2} = v_g \text{ (Eq. 9.192).} \quad \text{qed}$$

Problem 9.31

Following Sect. 9.5.2, the problem is to solve Eq. 9.181 with $E_z \neq 0, B_z = 0$, subject to the boundary conditions 9.175. Let $E_z(x, y) = X(x)Y(y)$; as before, we obtain $X(x) = A \sin(k_x x) + B \cos(k_x x)$. But the boundary condition requires $E_z = 0$ (and hence $X = 0$) when $x = 0$ and $x = a$, so $B = 0$ and $k_x = m\pi/a$. But this time $m = 1, 2, 3, \dots$, but *not* zero, since $m = 0$ would kill X entirely. The same goes for $Y(y)$. Thus

$$E_z = E_0 \sin\left(\frac{m\pi x}{a}\right) \sin\left(\frac{n\pi y}{b}\right) \text{ with } n, m = 1, 2, 3, \dots$$

The rest is the same as for TE waves: $\omega_{mn} = c\pi\sqrt{(m/a)^2 + (n/b)^2}$ is the cutoff frequency, the wave velocity is $v = c/\sqrt{1 - (\omega_{mn}/\omega)^2}$, and the group velocity is $v_g = c\sqrt{1 - (\omega_{mn}/\omega)^2}$. The lowest TM mode is 11, with cutoff frequency $\omega_{11} = c\pi\sqrt{(1/a)^2 + (1/b)^2}$. So the ratio of the lowest TM frequency to the lowest TE frequency is $\frac{c\pi\sqrt{(1/a)^2 + (1/b)^2}}{(c\pi/a)} = \sqrt{1 + (a/b)^2}$.

Problem 9.32

$$\begin{aligned} \text{(a) } \nabla \cdot \mathbf{E} &= \frac{1}{s} \frac{\partial}{\partial s}(sE_s) = 0 \checkmark; \nabla \cdot \mathbf{B} = \frac{1}{s} \frac{\partial}{\partial \phi}(B_\phi) = 0 \checkmark; \nabla \times \mathbf{E} = \frac{\partial E_s}{\partial z} \hat{\phi} - \frac{1}{s} \frac{\partial E_s}{\partial \phi} \hat{\mathbf{z}} = -\frac{E_0 k \sin(kz - \omega t)}{s} \hat{\phi} \stackrel{?}{=} \\ -\frac{\partial \mathbf{B}}{\partial t} &= -\frac{E_0 \omega \sin(kz - \omega t)}{c} \hat{\phi} \checkmark \text{ (since } k = \omega/c); \nabla \times \mathbf{B} = -\frac{\partial B_\phi}{\partial z} \hat{\mathbf{s}} + \frac{1}{s} \frac{\partial}{\partial s}(sB_\phi) \hat{\mathbf{z}} = \frac{E_0 k \sin(kz - \omega t)}{c} \hat{\mathbf{s}} \stackrel{?}{=} \\ \frac{1}{c^2} \frac{\partial \mathbf{E}}{\partial t} &= \frac{E_0 \omega \sin(kz - \omega t)}{c^2} \hat{\mathbf{s}} \checkmark. \text{ Boundary conditions: } E^\parallel = E_z = 0 \checkmark; B^\perp = B_s = 0 \checkmark. \end{aligned}$$

(b) To determine λ , use Gauss's law for a cylinder of radius s and length dz :

$$\oint \mathbf{E} \cdot d\mathbf{a} = E_0 \frac{\cos(kz - \omega t)}{s} (2\pi s) dz = \frac{1}{\epsilon_0} Q_{\text{enc}} = \frac{1}{\epsilon_0} \lambda dz \Rightarrow \lambda = 2\pi\epsilon_0 E_0 \cos(kz - \omega t).$$

To determine I , use Ampère's law for a circle of radius s (note that the displacement current through this loop is zero, since \mathbf{E} is in the $\hat{\mathbf{s}}$ direction): $\oint \mathbf{B} \cdot d\mathbf{l} = \frac{E_0 \cos(kz - \omega t)}{c} (2\pi s) = \mu_0 I_{\text{enc}} \Rightarrow I = \frac{2\pi E_0}{\mu_0 c} \cos(kz - \omega t).$

The charge and current on the outer conductor are precisely the opposite of these, since $\mathbf{E} = \mathbf{B} = 0$ *inside* the metal, and hence the *total* enclosed charge and current must be zero.

Problem 9.33

$$\begin{aligned} \tilde{f}(z, 0) &= \int_{-\infty}^{\infty} \tilde{A}(k) e^{ikz} dk \Rightarrow \tilde{f}(z, 0)^* = \int_{-\infty}^{\infty} \tilde{A}(k)^* e^{-ikz} dk. \text{ Let } l \equiv -k; \text{ then } \tilde{f}(z, 0)^* = \\ \int_{-\infty}^{\infty} \tilde{A}(-l)^* e^{ilz} (-dl) &= \int_{-\infty}^{\infty} \tilde{A}(-l)^* e^{ilz} dl = \int_{-\infty}^{\infty} \tilde{A}(-k)^* e^{ikz} dk \text{ (renaming the dummy variable } l \rightarrow k). \\ f(z, 0) &= \text{Re} [\tilde{f}(z, 0)] = \frac{1}{2} [\tilde{f}(z, 0) + \tilde{f}(z, 0)^*] = \int_{-\infty}^{\infty} \frac{1}{2} [\tilde{A}(k) + \tilde{A}(-k)^*] e^{ikz} dk. \text{ Therefore} \\ \frac{1}{2} [\tilde{A}(k) + \tilde{A}(-k)^*] &= \frac{1}{2\pi} \int_{-\infty}^{\infty} f(z, 0) e^{-ikz} dz. \\ \text{Meanwhile, } \dot{\tilde{f}}(z, t) &= \int_{-\infty}^{\infty} \tilde{A}(k) (-i\omega) e^{i(kz - \omega t)} dk \Rightarrow \dot{\tilde{f}}(z, 0) = \int_{-\infty}^{\infty} [-i\omega \tilde{A}(k)] e^{ikz} dk. \end{aligned}$$

(Note that $\omega = |k|v$, here, so it does *not* come outside the integral.)

$$\begin{aligned}\dot{f}(z, 0)^* &= \int_{-\infty}^{\infty} [i\omega\tilde{A}(k)^*]e^{-ikz} dk = \int_{-\infty}^{\infty} [i|k|v\tilde{A}(k)^*]e^{-ikz} dk = \int_{-\infty}^{\infty} [i|l|v\tilde{A}(-l)^*]e^{ilz}(-dl) \\ &= \int_{-\infty}^{\infty} [i|k|v\tilde{A}(-k)^*]e^{ikz} dk = \int_{-\infty}^{\infty} [i\omega\tilde{A}(-k)^*]e^{ikz} dk.\end{aligned}$$

$$\dot{f}(z, 0) = \text{Re} \left[\dot{f}(z, 0) \right] = \frac{1}{2} \left[\dot{f}(z, 0) + \dot{f}(z, 0)^* \right] = \int_{-\infty}^{\infty} \frac{1}{2} [-i\omega\tilde{A}(k) + i\omega\tilde{A}(-k)^*]e^{ikz} dk.$$

$$\frac{-i\omega}{2} [\tilde{A}(k) - \tilde{A}(-k)^*] = \frac{1}{2\pi} \int_{-\infty}^{\infty} \dot{f}(z, 0)e^{-ikz} dz, \text{ or } \frac{1}{2} [\tilde{A}(k) - \tilde{A}(-k)^*] = \frac{1}{2\pi} \int_{-\infty}^{\infty} \left[\frac{i}{\omega} \dot{f}(z, 0) \right] e^{-ikz} dz.$$

Adding these two results, we get $\tilde{A}(k) = \frac{1}{2\pi} \int_{-\infty}^{\infty} \left[f(z, 0) + \frac{i}{\omega} \dot{f}(z, 0) \right] e^{-ikz} dz.$ qed

Problem 9.34

(a) Since $(\mathbf{E} \times \mathbf{B})$ points in the direction of propagation, $\mathbf{B} = \frac{E_0}{c} [\cos(kz - \omega t) + \cos(kz + \omega t)] \hat{\mathbf{y}}.$

(b) From Eq. 7.63, $\mathbf{K} \times (-\hat{\mathbf{z}}) = \frac{1}{\mu_0} \mathbf{B} = \frac{E_0}{\mu_0 c} [2 \cos(\omega t)] \hat{\mathbf{y}}, \mathbf{K} = \frac{2E_0}{\mu_0 c} \cos(\omega t) \hat{\mathbf{x}}.$

(c) The force per unit area is $\mathbf{f} = \mathbf{K} \times \mathbf{B}_{\text{ave}} = \frac{2E_0^2}{\mu_0 c^2} [\cos(\omega t) \hat{\mathbf{x}}] \times [\cos(\omega t) \hat{\mathbf{y}}] = 2\epsilon_0 E_0^2 \cos^2(\omega t) \hat{\mathbf{z}}.$ The time average of $\cos^2(\omega t)$ is $1/2$, so

$$\mathbf{f}_{\text{ave}} = \epsilon_0 E_0^2 \hat{\mathbf{z}}.$$

This is twice the pressure in Eq. 9.64, but that was for a perfect absorber, whereas this is a perfect reflector.

Problem 9.35

(a) (i) Gauss's law: $\nabla \cdot \mathbf{E} = \frac{1}{r \sin \theta} \frac{\partial E_\phi}{\partial \phi} = 0. \checkmark$

(ii) Faraday's law:

$$\begin{aligned}-\frac{\partial \mathbf{B}}{\partial t} &= \nabla \times \mathbf{E} = \frac{1}{r \sin \theta} \frac{\partial}{\partial \theta} (\sin \theta E_\phi) \hat{\mathbf{r}} - \frac{1}{r} \frac{\partial}{\partial r} (r E_\phi) \hat{\boldsymbol{\theta}} \\ &= \frac{1}{r \sin \theta} \frac{\partial}{\partial \theta} \left[E_0 \frac{\sin^2 \theta}{r} \left(\cos u - \frac{1}{kr} \sin u \right) \right] \hat{\mathbf{r}} - \frac{1}{r} \frac{\partial}{\partial r} \left[E_0 \sin \theta \left(\cos u - \frac{1}{kr} \sin u \right) \right] \hat{\boldsymbol{\theta}}.\end{aligned}$$

$$\text{But } \frac{\partial}{\partial r} \cos u = -k \sin u; \frac{\partial}{\partial r} \sin u = k \cos u.$$

$$= \frac{1}{r \sin \theta} \frac{E_0}{r} 2 \sin \theta \cos \theta \left(\cos u - \frac{1}{kr} \sin u \right) \hat{\mathbf{r}} - \frac{1}{r} E_0 \sin \theta \left(-k \sin u + \frac{1}{kr^2} \sin u - \frac{1}{r} \cos u \right) \hat{\boldsymbol{\theta}}.$$

Integrating with respect to t , and noting that $\int \cos u dt = -\frac{1}{\omega} \sin u$ and $\int \sin u dt = \frac{1}{\omega} \cos u$, we obtain

$$\mathbf{B} = \frac{2E_0 \cos \theta}{\omega r^2} \left(\sin u + \frac{1}{kr} \cos u \right) \hat{\mathbf{r}} + \frac{E_0 \sin \theta}{\omega r} \left(-k \cos u + \frac{1}{kr^2} \cos u + \frac{1}{r} \sin u \right) \hat{\boldsymbol{\theta}}.$$

(iii) *Divergence of \mathbf{B} :*

$$\begin{aligned}
\nabla \cdot \mathbf{B} &= \frac{1}{r^2} \frac{\partial}{\partial r} (r^2 B_r) + \frac{1}{r \sin \theta} \frac{\partial}{\partial \theta} (\sin \theta B_\theta) \\
&= \frac{1}{r^2} \frac{\partial}{\partial r} \left[\frac{2E_0 \cos \theta}{\omega} \left(\sin u + \frac{1}{kr} \cos u \right) \right] + \frac{1}{r \sin \theta} \frac{\partial}{\partial \theta} \left[\frac{E_0 \sin^2 \theta}{\omega r} \left(-k \cos u + \frac{1}{kr^2} \cos u + \frac{1}{r} \sin u \right) \right] \\
&= \frac{1}{r^2} \frac{2E_0 \cos \theta}{\omega} \left(k \cos u - \frac{1}{kr^2} \cos u - \frac{1}{r} \sin u \right) \\
&\quad + \frac{1}{r \sin \theta} \frac{2E_0 \sin \theta \cos \theta}{\omega r} \left(-k \cos u + \frac{1}{kr^2} \cos u + \frac{1}{r} \sin u \right) \\
&= \frac{2E_0 \cos \theta}{\omega r^2} \left(k \cos u - \frac{1}{kr^2} \cos u - \frac{1}{r} \sin u - k \cos u + \frac{1}{kr^2} \cos u + \frac{1}{r} \sin u \right) = 0. \checkmark
\end{aligned}$$

(iv) *Ampère/Maxwell:*

$$\begin{aligned}
\nabla \times \mathbf{B} &= \frac{1}{r} \left[\frac{\partial}{\partial r} (r B_\theta) - \frac{\partial B_r}{\partial \theta} \right] \hat{\phi} \\
&= \frac{1}{r} \left\{ \frac{\partial}{\partial r} \left[\frac{E_0 \sin \theta}{\omega} \left(-k \cos u + \frac{1}{kr^2} \cos u + \frac{1}{r} \sin u \right) \right] - \frac{\partial}{\partial \theta} \left[\frac{2E_0 \cos \theta}{\omega r^2} \left(\sin u + \frac{1}{kr} \cos u \right) \right] \right\} \hat{\phi} \\
&= \frac{E_0 \sin \theta}{\omega r} \left(k^2 \sin u - \frac{2}{kr^3} \cos u - \frac{1}{r^2} \sin u - \frac{1}{r^2} \sin u + \frac{k}{r} \cos u + \frac{2}{r^2} \sin u + \frac{2}{kr^3} \cos u \right) \hat{\phi} \\
&= \frac{k E_0 \sin \theta}{\omega r} \left(k \sin u + \frac{1}{r} \cos u \right) \hat{\phi} = \frac{1}{c} \frac{E_0 \sin \theta}{r} \left(k \sin u + \frac{1}{r} \cos u \right) \hat{\phi}. \\
\frac{1}{c^2} \frac{\partial \mathbf{E}}{\partial t} &= \frac{1}{c^2} \frac{E_0 \sin \theta}{r} \left(\omega \sin u + \frac{\omega}{kr} \cos u \right) \hat{\phi} = \frac{1}{c^2} \frac{\omega E_0 \sin \theta}{k r} \left(k \sin u + \frac{1}{r} \cos u \right) \hat{\phi} \\
&= \frac{1}{c} \frac{E_0 \sin \theta}{r} \left(k \sin u + \frac{1}{r} \cos u \right) \hat{\phi} = \nabla \times \mathbf{B}. \checkmark
\end{aligned}$$

(b) *Poynting Vector:*

$$\begin{aligned}
\mathbf{S} &= \frac{1}{\mu_0} (\mathbf{E} \times \mathbf{B}) = \frac{E_0 \sin \theta}{\mu_0 r} \left(\cos u - \frac{1}{kr} \sin u \right) \left[\frac{2E_0 \cos \theta}{\omega r^2} \left(\sin u + \frac{1}{kr} \cos u \right) \hat{\theta} \right. \\
&\quad \left. + \frac{E_0 \sin \theta}{\omega r} \left(-k \cos u + \frac{1}{kr^2} \cos u + \frac{1}{r} \sin u \right) (-\hat{\mathbf{r}}) \right] \\
&= \frac{E_0^2 \sin \theta}{\mu_0 \omega r^2} \left\{ \frac{2 \cos \theta}{r} \left[\sin u \cos u + \frac{1}{kr} (\cos^2 u - \sin^2 u) - \frac{1}{k^2 r^2} \sin u \cos u \right] \hat{\theta} \right. \\
&\quad \left. - \sin \theta \left(-k \cos^2 u + \frac{1}{kr^2} \cos^2 u + \frac{1}{r} \sin u \cos u + \frac{1}{r} \sin u \cos u - \frac{1}{k^2 r^3} \sin u \cos u - \frac{1}{kr^2} \sin^2 u \right) \hat{\mathbf{r}} \right\} \\
&= \boxed{\frac{E_0^2 \sin \theta}{\mu_0 \omega r^2} \left\{ \frac{2 \cos \theta}{r} \left[\left(1 - \frac{1}{k^2 r^2} \right) \sin u \cos u + \frac{1}{kr} (\cos^2 u - \sin^2 u) \right] \hat{\theta} \right.} \\
&\quad \left. + \sin \theta \left[\left(-\frac{2}{r} + \frac{1}{k^2 r^3} \right) \sin u \cos u + k \cos^2 u + \frac{1}{kr^2} (\sin^2 u - \cos^2 u) \right] \hat{\mathbf{r}} \right\}.}
\end{aligned}$$

Averaging over a full cycle, using $\langle \sin u \cos u \rangle = 0$, $\langle \sin^2 u \rangle = \langle \cos^2 u \rangle = \frac{1}{2}$, we get the intensity:

$$\mathbf{I} = \langle \mathbf{S} \rangle = \frac{E_0^2 \sin \theta}{\mu_0 \omega r^2} \left(\frac{k}{2} \sin \theta \right) \hat{\mathbf{r}} = \boxed{\frac{E_0^2 \sin^2 \theta}{2\mu_0 c r^2} \hat{\mathbf{r}}}.$$

It points in the $\hat{\mathbf{r}}$ direction, and falls off as $1/r^2$, as we would expect for a spherical wave.

$$(c) P = \int \mathbf{I} \cdot d\mathbf{a} = \frac{E_0^2}{2\mu_0 c} \int \frac{\sin^2 \theta}{r^2} r^2 \sin \theta d\theta d\phi = \frac{E_0^2}{2\mu_0 c} 2\pi \int_0^\pi \sin^3 \theta d\theta = \boxed{\frac{4\pi}{3} \frac{E_0^2}{\mu_0 c}}.$$

Problem 9.36

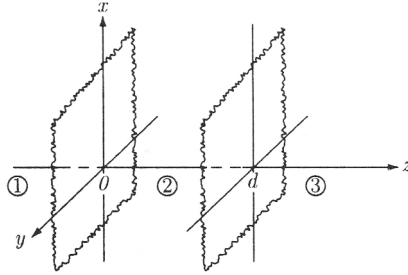

$$z < 0: \quad \begin{cases} \tilde{\mathbf{E}}_I(z, t) = \tilde{E}_I e^{i(k_1 z - \omega t)} \hat{\mathbf{x}}, & \tilde{\mathbf{B}}_I(z, t) = \frac{1}{v_1} \tilde{E}_I e^{i(k_1 z - \omega t)} \hat{\mathbf{y}} \\ \tilde{\mathbf{E}}_R(z, t) = \tilde{E}_R e^{i(-k_1 z - \omega t)} \hat{\mathbf{x}}, & \tilde{\mathbf{B}}_R(z, t) = -\frac{1}{v_1} \tilde{E}_R e^{i(-k_1 z - \omega t)} \hat{\mathbf{y}}. \end{cases}$$

$$0 < z < d: \quad \begin{cases} \tilde{\mathbf{E}}_r(z, t) = \tilde{E}_r e^{i(k_2 z - \omega t)} \hat{\mathbf{x}}, & \tilde{\mathbf{B}}_r(z, t) = \frac{1}{v_2} \tilde{E}_r e^{i(k_2 z - \omega t)} \hat{\mathbf{y}} \\ \tilde{\mathbf{E}}_l(z, t) = \tilde{E}_l e^{i(-k_2 z - \omega t)} \hat{\mathbf{x}}, & \tilde{\mathbf{B}}_l(z, t) = -\frac{1}{v_2} \tilde{E}_l e^{i(-k_2 z - \omega t)} \hat{\mathbf{y}}. \end{cases}$$

$$z > d: \quad \begin{cases} \tilde{\mathbf{E}}_T(z, t) = \tilde{E}_T e^{i(k_3 z - \omega t)} \hat{\mathbf{x}}, & \tilde{\mathbf{B}}_T(z, t) = \frac{1}{v_3} \tilde{E}_T e^{i(k_3 z - \omega t)} \hat{\mathbf{y}}. \end{cases}$$

Boundary conditions: $\mathbf{E}_1^\parallel = \mathbf{E}_2^\parallel$, $\mathbf{B}_1^\parallel = \mathbf{B}_2^\parallel$, at each boundary (assuming $\mu_1 = \mu_2 = \mu_3 = \mu_0$):

$$z = 0: \quad \begin{cases} \tilde{E}_I + \tilde{E}_R = \tilde{E}_r + \tilde{E}_l; \\ \frac{1}{v_1} \tilde{E}_I - \frac{1}{v_1} \tilde{E}_R = \frac{1}{v_2} \tilde{E}_r - \frac{1}{v_2} \tilde{E}_l \Rightarrow \tilde{E}_I - \tilde{E}_R = \beta(\tilde{E}_r - \tilde{E}_l), \text{ where } \beta \equiv v_1/v_2. \end{cases}$$

$$z = d: \quad \begin{cases} \tilde{E}_r e^{ik_2 d} + \tilde{E}_l e^{-ik_2 d} = \tilde{E}_T e^{ik_3 d}, \\ \frac{1}{v_2} \tilde{E}_r e^{ik_2 d} - \frac{1}{v_2} \tilde{E}_l e^{-ik_2 d} = \frac{1}{v_3} \tilde{E}_T e^{ik_3 d} \Rightarrow \tilde{E}_r e^{ik_2 d} - \tilde{E}_l e^{-ik_2 d} = \alpha \tilde{E}_T e^{ik_3 d}, \text{ where } \alpha \equiv v_2/v_3. \end{cases}$$

We have here four equations; the problem is to eliminate \tilde{E}_R , \tilde{E}_r , and \tilde{E}_l , to obtain a single equation for \tilde{E}_T in terms of \tilde{E}_I .

$$\text{Add the first two to eliminate } \tilde{E}_R: \quad 2\tilde{E}_I = (1 + \beta)\tilde{E}_r + (1 - \beta)\tilde{E}_l;$$

$$\text{Add the last two to eliminate } \tilde{E}_l: \quad 2\tilde{E}_r e^{ik_2 d} = (1 + \alpha)\tilde{E}_T e^{ik_3 d},$$

$$\text{Subtract the last two to eliminate } \tilde{E}_r: \quad 2\tilde{E}_l e^{-ik_2 d} = (1 - \alpha)\tilde{E}_T e^{ik_3 d}.$$

Plug the last two of these into the first:

$$\begin{aligned}
 2\tilde{E}_I &= (1 + \beta)\frac{1}{2}e^{-ik_2d}(1 + \alpha)\tilde{E}_T e^{ik_3d} + (1 - \beta)\frac{1}{2}e^{ik_2d}(1 - \alpha)\tilde{E}_T e^{ik_3d} \\
 4\tilde{E}_I &= [(1 + \alpha)(1 + \beta)e^{-ik_2d} + (1 - \alpha)(1 - \beta)e^{ik_2d}] \tilde{E}_T e^{ik_3d} \\
 &= [(1 + \alpha\beta)(e^{-ik_2d} + e^{ik_2d}) + (\alpha + \beta)(e^{-ik_2d} - e^{ik_2d})] \tilde{E}_T e^{ik_3d} \\
 &= 2[(1 + \alpha\beta)\cos(k_2d) - i(\alpha + \beta)\sin(k_2d)] \tilde{E}_T e^{ik_3d}.
 \end{aligned}$$

Now the transmission coefficient is $T = \frac{v_3\epsilon_3 E_{T0}^2}{v_1\epsilon_1 E_{I0}^2} = \frac{v_3}{v_1} \left(\frac{\mu_0\epsilon_3}{\mu_0\epsilon_1} \right) \frac{|\tilde{E}_T|^2}{|\tilde{E}_I|^2} = \frac{v_1}{v_3} \frac{|\tilde{E}_T|^2}{|\tilde{E}_I|^2} = \alpha\beta \frac{|\tilde{E}_T|^2}{|\tilde{E}_I|^2}$, so

$$\begin{aligned}
 T^{-1} &= \frac{1}{\alpha\beta} \frac{|\tilde{E}_I|^2}{|\tilde{E}_T|^2} = \frac{1}{\alpha\beta} \left| \frac{1}{2} [(1 + \alpha\beta)\cos(k_2d) - i(\alpha + \beta)\sin(k_2d)] e^{ik_3d} \right|^2 \\
 &= \frac{1}{4\alpha\beta} [(1 + \alpha\beta)^2 \cos^2(k_2d) + (\alpha + \beta)^2 \sin^2(k_2d)]. \quad \text{But } \cos^2(k_2d) = 1 - \sin^2(k_2d). \\
 &= \frac{1}{4\alpha\beta} [(1 + \alpha\beta)^2 + (\alpha^2 + 2\alpha\beta + \beta^2 - 1 - 2\alpha\beta - \alpha^2\beta^2) \sin^2(k_2d)] \\
 &= \frac{1}{4\alpha\beta} [(1 + \alpha\beta)^2 - (1 - \alpha^2)(1 - \beta^2) \sin^2(k_2d)].
 \end{aligned}$$

But $n_1 = \frac{c}{v_1}$, $n_2 = \frac{c}{v_2}$, $n_3 = \frac{c}{v_3}$, so $\alpha = \frac{n_3}{n_2}$, $\beta = \frac{n_2}{n_1}$.

$$= \frac{1}{4n_1n_3} \left[(n_1 + n_3)^2 + \frac{(n_1^2 - n_2^2)(n_3^2 - n_2^2)}{n_2^2} \sin^2(k_2d) \right].$$

Problem 9.37

$T = 1 \Rightarrow \sin kd = 0 \Rightarrow kd = 0, \pi, 2\pi \dots$ The *minimum* (nonzero) thickness is $d = \pi/k$. But $k = \omega/v = 2\pi\nu/v = 2\pi\nu n/c$, and $n = \sqrt{\epsilon\mu/\epsilon_0\mu_0}$ (Eq. 9.69), where (presumably) $\mu \approx \mu_0$. So $n = \sqrt{\epsilon/\epsilon_0} = \sqrt{\epsilon_r}$, and hence $d = \frac{\pi c}{2\pi\nu\sqrt{\epsilon_r}} = \frac{c}{2\nu\sqrt{\epsilon_r}} = \frac{3 \times 10^8}{2(10 \times 10^9)\sqrt{2.5}} = 9.49 \times 10^{-3}$ m, or 9.5 mm.

Problem 9.38

From Eq. 9.199,

$$\begin{aligned}
 T^{-1} &= \frac{1}{4(4/3)(1)} \left\{ [(4/3) + 1]^2 + \frac{[(16/9) - (9/4)][1 - (9/4)]}{(9/4)} \sin^2(3\omega d/2c) \right\} \\
 &= \frac{3}{16} \left[\frac{49}{9} + \frac{(-17/36)(-5/4)}{(9/4)} \sin^2(3\omega d/2c) \right] = \frac{49}{48} + \frac{85}{(48)(36)} \sin^2(3\omega d/2c). \\
 T &= \frac{48}{49 + (85/36) \sin^2(3\omega d/2c)}.
 \end{aligned}$$

Since $\sin^2(3\omega d/2c)$ ranges from 0 to 1, $T_{\min} = \frac{48}{49 + (85/36)} = \boxed{0.935}$; $T_{\max} = \frac{48}{49} = \boxed{0.980}$. Not much variation, and the transmission is good (over 90%) for *all* frequencies. Since Eq. 9.199 is unchanged when you switch 1 and 3, the transmission is the same either direction, and the fish sees you just as well as you see it.

Problem 9.39

(a) Equation 9.91 $\Rightarrow \tilde{\mathbf{E}}_T(\mathbf{r}, t) = \tilde{\mathbf{E}}_{0T} e^{i(\mathbf{k}_T \cdot \mathbf{r} - \omega t)}$; $\mathbf{k}_T \cdot \mathbf{r} = k_T(\sin \theta_T \hat{\mathbf{x}} + \cos \theta_T \hat{\mathbf{z}}) \cdot (x \hat{\mathbf{x}} + y \hat{\mathbf{y}} + z \hat{\mathbf{z}}) = k_T(x \sin \theta_T + z \cos \theta_T) = x k_T \sin \theta_T + i z k_T \sqrt{\sin^2 \theta_T - 1} = kx + i\kappa z$, where

$$k \equiv k_T \sin \theta_T = \left(\frac{\omega n_2}{c} \right) \frac{n_1}{n_2} \sin \theta_I = \frac{\omega n_1}{c} \sin \theta_I,$$

$$\kappa \equiv k_T \sqrt{\sin^2 \theta_T - 1} = \frac{\omega n_2}{c} \sqrt{(n_1/n_2)^2 \sin^2 \theta_I - 1} = \frac{\omega}{c} \sqrt{n_1^2 \sin^2 \theta_I - n_2^2}. \quad \text{So}$$

$$\tilde{\mathbf{E}}_T(\mathbf{r}, t) = \tilde{\mathbf{E}}_{0T} e^{-\kappa z} e^{i(kx - \omega t)}. \quad \text{qed}$$

(b) $R = \left| \frac{\tilde{E}_{0R}}{\tilde{E}_{0I}} \right|^2 = \left| \frac{\alpha - \beta}{\alpha + \beta} \right|^2$. Here β is real (Eq. 9.106) and α is purely imaginary (Eq. 9.108); write $\alpha = ia$,

with a real: $R = \left(\frac{ia - \beta}{ia + \beta} \right) \left(\frac{-ia - \beta}{-ia + \beta} \right) = \frac{a^2 + \beta^2}{a^2 + \beta^2} = \boxed{1}$

(c) From Prob. 9.17, $E_{0R} = \left| \frac{1 - \alpha\beta}{1 + \alpha\beta} \right| E_{0I}$, so $R = \left| \frac{1 - \alpha\beta}{1 + \alpha\beta} \right|^2 = \left| \frac{1 - ia\beta}{1 + ia\beta} \right|^2 = \frac{(1 - ia\beta)(1 + ia\beta)}{(1 + ia\beta)(1 - ia\beta)} = \boxed{1}$.

(d) From the solution to Prob. 9.17, the transmitted wave is

$$\tilde{\mathbf{E}}(\mathbf{r}, t) = \tilde{E}_{0T} e^{i(\mathbf{k}_T \cdot \mathbf{r} - \omega t)} \hat{\mathbf{y}}, \quad \tilde{\mathbf{B}}(\mathbf{r}, t) = \frac{1}{v_2} \tilde{E}_{0T} e^{i(\mathbf{k}_T \cdot \mathbf{r} - \omega t)} (-\cos \theta_T \hat{\mathbf{x}} + \sin \theta_T \hat{\mathbf{z}}).$$

Using the results in (a): $\mathbf{k}_T \cdot \mathbf{r} = kx + i\kappa z$, $\sin \theta_T = \frac{ck}{\omega n_2}$, $\cos \theta_T = i \frac{c\kappa}{\omega n_2}$:

$$\tilde{\mathbf{E}}(\mathbf{r}, t) = \tilde{E}_{0T} e^{-\kappa z} e^{i(kx - \omega t)} \hat{\mathbf{y}}, \quad \tilde{\mathbf{B}}(\mathbf{r}, t) = \frac{1}{v_2} \tilde{E}_{0T} e^{-\kappa z} e^{i(kx - \omega t)} \left(-i \frac{c\kappa}{\omega n_2} \hat{\mathbf{x}} + \frac{ck}{\omega n_2} \hat{\mathbf{z}} \right).$$

We may as well choose the phase constant so that \tilde{E}_{0T} is *real*. Then

$$\mathbf{E}(\mathbf{r}, t) = E_0 e^{-\kappa z} \cos(kx - \omega t) \hat{\mathbf{y}};$$

$$\begin{aligned} \mathbf{B}(\mathbf{r}, t) &= \frac{1}{v_2} E_0 e^{-\kappa z} \frac{c}{\omega n_2} \text{Re} \{ [\cos(kx - \omega t) + i \sin(kx - \omega t)] [-i\kappa \hat{\mathbf{x}} + k \hat{\mathbf{z}}] \} \\ &= \frac{1}{\omega} E_0 e^{-\kappa z} [\kappa \sin(kx - \omega t) \hat{\mathbf{x}} + k \cos(kx - \omega t) \hat{\mathbf{z}}]. \quad \text{qed} \end{aligned}$$

(I used $v_2 = c/n_2$ to simplify \mathbf{B} .)

$$(e) \quad (i) \quad \nabla \cdot \mathbf{E} = \frac{\partial}{\partial y} [E_0 e^{-\kappa z} \cos(kx - \omega t)] = 0. \quad \checkmark$$

$$(ii) \quad \nabla \cdot \mathbf{B} = \frac{\partial}{\partial x} \left[\frac{E_0}{\omega} e^{-\kappa z} \kappa \sin(kx - \omega t) \right] + \frac{\partial}{\partial z} \left[\frac{E_0}{\omega} e^{-\kappa z} k \cos(kx - \omega t) \right]$$

$$= \frac{E_0}{\omega} [e^{-\kappa z} \kappa k \cos(kx - \omega t) - \kappa e^{-\kappa z} k \cos(kx - \omega t)] = 0. \quad \checkmark$$

$$(iii) \quad \nabla \times \mathbf{E} = \begin{vmatrix} \hat{\mathbf{x}} & \hat{\mathbf{y}} & \hat{\mathbf{z}} \\ \partial/\partial x & \partial/\partial y & \partial/\partial z \\ 0 & E_y & 0 \end{vmatrix} = -\frac{\partial E_y}{\partial z} \hat{\mathbf{x}} + \frac{\partial E_y}{\partial x} \hat{\mathbf{z}}$$

$$= \kappa E_0 e^{-\kappa z} \cos(kx - \omega t) \hat{\mathbf{x}} - E_0 e^{-\kappa z} k \sin(kx - \omega t) \hat{\mathbf{z}}.$$

$$-\frac{\partial \mathbf{B}}{\partial t} = -\frac{E_0}{\omega} e^{-\kappa z} [-\kappa \omega \cos(kx - \omega t) \hat{\mathbf{x}} + k \omega \sin(kx - \omega t) \hat{\mathbf{z}}]$$

$$= \kappa E_0 e^{-\kappa z} \cos(kx - \omega t) \hat{\mathbf{x}} - k E_0 e^{-\kappa z} \sin(kx - \omega t) \hat{\mathbf{z}} = \nabla \times \mathbf{E}. \quad \checkmark$$

$$(iv) \quad \nabla \times \mathbf{B} = \begin{vmatrix} \hat{\mathbf{x}} & \hat{\mathbf{y}} & \hat{\mathbf{z}} \\ \partial/\partial x & \partial/\partial y & \partial/\partial z \\ B_x & 0 & B_z \end{vmatrix} = \left(\frac{\partial B_x}{\partial z} - \frac{\partial B_z}{\partial x} \right) \hat{\mathbf{y}}$$

$$= \left[-\frac{E_0}{\omega} \kappa^2 e^{-\kappa z} \sin(kx - \omega t) + \frac{E_0}{\omega} e^{-\kappa z} k^2 \sin(kx - \omega t) \right] \hat{\mathbf{y}} = (k^2 - \kappa^2) \frac{E_0}{\omega} e^{-\kappa z} \sin(kx - \omega t) \hat{\mathbf{y}}.$$

$$\text{Eq. 9.202} \Rightarrow k^2 - \kappa^2 = \left(\frac{\omega}{c} \right)^2 [n_1^2 \sin^2 \theta_I - (n_1 \sin \theta_I)^2 + (n_2)^2] = \left(\frac{n_2 \omega}{c} \right)^2 = \omega^2 \epsilon_2 \mu_2.$$

$$= \epsilon_2 \mu_2 \omega E_0 e^{-\kappa z} \sin(kx - \omega t) \hat{\mathbf{y}}.$$

$$\mu_2 \epsilon_2 \frac{\partial \mathbf{E}}{\partial t} = \mu_2 \epsilon_2 E_0 e^{-\kappa z} \omega \sin(kx - \omega t) \hat{\mathbf{y}} = \nabla \times \mathbf{B} \quad \checkmark.$$

(f)

$$\mathbf{S} = \frac{1}{\mu_2} (\mathbf{E} \times \mathbf{B}) = \frac{1}{\mu_2} \frac{E_0^2}{\omega} e^{-2\kappa z} \begin{vmatrix} \hat{\mathbf{x}} & \hat{\mathbf{y}} & \hat{\mathbf{z}} \\ 0 & \cos(kx - \omega t) & 0 \\ \kappa \sin(kx - \omega t) & 0 & k \cos(kx - \omega t) \end{vmatrix}$$

$$= \frac{E_0^2}{\mu_2 \omega} e^{-2\kappa z} [k \cos^2(kx - \omega t) \hat{\mathbf{x}} - \kappa \sin(kx - \omega t) \cos(kx - \omega t) \hat{\mathbf{z}}].$$

Averaging over a complete cycle, using $\langle \cos^2 \rangle = 1/2$ and $\langle \sin \cos \rangle = 0$, $\langle \mathbf{S} \rangle = \frac{E_0^2 k}{2\mu_2 \omega} e^{-2\kappa z} \hat{\mathbf{x}}$. On average, then, no energy is transmitted in the z direction, only in the x direction (parallel to the interface). $\quad \text{qed}$

Problem 9.40

Look for solutions of the form $\mathbf{E} = \mathbf{E}_0(x, y, z) e^{-i\omega t}$, $\mathbf{B} = \mathbf{B}_0(x, y, z) e^{-i\omega t}$, subject to the boundary conditions $\mathbf{E}^{\parallel} = \mathbf{0}$, $B^{\perp} = 0$ at all surfaces. Maxwell's equations, in the form of Eq. 9.177, give

$$\left\{ \begin{array}{l} \nabla \cdot \mathbf{E} = 0 \Rightarrow \nabla \cdot \mathbf{E}_0 = 0; \quad \nabla \times \mathbf{E} = -\frac{\partial \mathbf{B}}{\partial t} \Rightarrow \nabla \times \mathbf{E}_0 = i\omega \mathbf{B}_0; \\ \nabla \cdot \mathbf{B} = 0 \Rightarrow \nabla \cdot \mathbf{B}_0 = 0; \quad \nabla \times \mathbf{B} = \frac{1}{c^2} \frac{\partial \mathbf{E}}{\partial t} \Rightarrow \nabla \times \mathbf{B}_0 = -\frac{i\omega}{c^2} \mathbf{E}_0. \end{array} \right\}$$

From now on I'll leave off the subscript (0). The problem is to solve the (time independent) equations

$$\left\{ \begin{array}{l} \nabla \cdot \mathbf{E} = 0; \quad \nabla \times \mathbf{E} = i\omega \mathbf{B}; \\ \nabla \cdot \mathbf{B} = 0; \quad \nabla \times \mathbf{B} = -\frac{i\omega}{c^2} \mathbf{E}. \end{array} \right\}$$

From $\nabla \times \mathbf{E} = i\omega \mathbf{B}$ it follows that I can get \mathbf{B} once I know \mathbf{E} , so I'll concentrate on the latter for the moment.

$$\nabla \times (\nabla \times \mathbf{E}) = \nabla(\nabla \cdot \mathbf{E}) - \nabla^2 \mathbf{E} = -\nabla^2 \mathbf{E} = \nabla \times (i\omega \mathbf{B}) = i\omega \left(-\frac{i\omega}{c^2} \mathbf{E} \right) = \frac{\omega^2}{c^2} \mathbf{E}. \text{ So}$$

$\nabla^2 E_x = -\left(\frac{\omega}{c}\right)^2 E_x$; $\nabla^2 E_y = -\left(\frac{\omega}{c}\right)^2 E_y$; $\nabla^2 E_z = -\left(\frac{\omega}{c}\right)^2 E_z$. Solve each of these by separation of variables:

$$E_x(x, y, z) = X(x)Y(y)Z(z) \Rightarrow YZ \frac{d^2 X}{dx^2} + ZX \frac{d^2 Y}{dy^2} + XY \frac{d^2 Z}{dz^2} = -\left(\frac{\omega}{c}\right)^2 XYZ, \text{ or } \frac{1}{X} \frac{d^2 X}{dx^2} + \frac{1}{Y} \frac{d^2 Y}{dy^2} + \frac{1}{Z} \frac{d^2 Z}{dz^2} = -(\omega/c)^2. \text{ Each term must be a constant, so } \frac{d^2 X}{dx^2} = -k_x^2 X, \frac{d^2 Y}{dy^2} = -k_y^2 Y, \frac{d^2 Z}{dz^2} = -k_z^2 Z, \text{ with}$$

$$k_x^2 + k_y^2 + k_z^2 = (\omega/c)^2. \text{ The solution is}$$

$$E_x(x, y, z) = [A \sin(k_x x) + B \cos(k_x x)][C \sin(k_y y) + D \cos(k_y y)][E \sin(k_z z) + F \cos(k_z z)].$$

But $\mathbf{E}^{\parallel} = 0$ at the boundaries $\Rightarrow E_x = 0$ at $y = 0$ and $z = 0$, so $D = F = 0$, and $E_x = 0$ at $y = b$ and $z = d$, so $k_y = n\pi/b$ and $k_z = l\pi/d$, where n and l are integers. A similar argument applies to E_y and E_z . *Conclusion:*

$$E_x(x, y, z) = [A \sin(k_x x) + B \cos(k_x x)] \sin(k_y y) \sin(k_z z),$$

$$E_y(x, y, z) = \sin(k_x x) [C \sin(k_y y) + D \cos(k_y y)] \sin(k_z z),$$

$$E_z(x, y, z) = \sin(k_x x) \sin(k_y y) [E \sin(k_z z) + F \cos(k_z z)],$$

where $k_x = m\pi/a$. (Actually, there is no reason at this stage to assume that k_x , k_y , and k_z are the *same* for all three components, and I should really affix a second subscript (x for E_x , y for E_y , and z for E_z), but in a moment we shall see that *in fact* they *do* have to be the same, so to avoid cumbersome notation I'll *assume* they are from the start.)

Now $\nabla \cdot \mathbf{E} = 0 \Rightarrow k_x [A \cos(k_x x) - B \sin(k_x x)] \sin(k_y y) \sin(k_z z) + k_y \sin(k_x x) [C \cos(k_y y) - D \sin(k_y y)] \sin(k_z z) + k_z \sin(k_x x) \sin(k_y y) [E \cos(k_z z) - F \sin(k_z z)] = 0$. In particular, putting in $x = 0$, $k_x A \sin(k_y y) \sin(k_z z) = 0$, and hence $A = 0$. Likewise $y = 0 \Rightarrow C = 0$ and $z = 0 \Rightarrow E = 0$. (Moreover, if the k 's were *not* equal for different components, then by Fourier analysis this equation could not be satisfied (for all x , y , and z) unless the other three constants were *also* zero, and we'd be left with no field at all.) It follows that $-(Bk_x + Dk_y + Fk_z) = 0$ (in order that $\nabla \cdot \mathbf{E} = 0$), and we are left with

$$\mathbf{E} = B \cos(k_x x) \sin(k_y y) \sin(k_z z) \hat{\mathbf{x}} + D \sin(k_x x) \cos(k_y y) \sin(k_z z) \hat{\mathbf{y}} + F \sin(k_x x) \sin(k_y y) \cos(k_z z) \hat{\mathbf{z}},$$

with $k_x = (m\pi/a)$, $k_y = (n\pi/b)$, $k_z = (l\pi/d)$ (l, m, n all integers), and $Bk_x + Dk_y + Fk_z = 0$.

The corresponding magnetic field is given by $\mathbf{B} = -(i/\omega) \nabla \times \mathbf{E}$:

$$B_x = -\frac{i}{\omega} \left(\frac{\partial E_z}{\partial y} - \frac{\partial E_y}{\partial z} \right) = -\frac{i}{\omega} [Fk_y \sin(k_x x) \cos(k_y y) \cos(k_z z) - Dk_z \sin(k_x x) \cos(k_y y) \cos(k_z z)],$$

$$B_y = -\frac{i}{\omega} \left(\frac{\partial E_x}{\partial z} - \frac{\partial E_z}{\partial x} \right) = -\frac{i}{\omega} [Bk_z \cos(k_x x) \sin(k_y y) \cos(k_z z) - Fk_x \cos(k_x x) \sin(k_y y) \cos(k_z z)],$$

$$B_z = -\frac{i}{\omega} \left(\frac{\partial E_y}{\partial x} - \frac{\partial E_x}{\partial y} \right) = -\frac{i}{\omega} [Dk_x \cos(k_x x) \cos(k_y y) \sin(k_z z) - Bk_y \cos(k_x x) \cos(k_y y) \sin(k_z z)].$$

Or:

$$\mathbf{B} = -\frac{i}{\omega} (Fk_y - Dk_z) \sin(k_x x) \cos(k_y y) \cos(k_z z) \hat{\mathbf{x}} - \frac{i}{\omega} (Bk_z - Fk_x) \cos(k_x x) \sin(k_y y) \cos(k_z z) \hat{\mathbf{y}}$$

$$- \frac{i}{\omega} (Dk_x - Bk_y) \cos(k_x x) \cos(k_y y) \sin(k_z z) \hat{\mathbf{z}}.$$

These *automatically* satisfy the boundary condition $B^\perp = 0$ ($B_x = 0$ at $x = 0$ and $x = a$, $B_y = 0$ at $y = 0$ and $y = b$, and $B_z = 0$ at $z = 0$ and $z = d$).

As a check, let's see if $\nabla \cdot \mathbf{B} = 0$:

$$\begin{aligned}\nabla \cdot \mathbf{B} &= -\frac{i}{\omega}(Fk_y - Dk_z)k_x \cos(k_x x) \cos(k_y y) \cos(k_z z) - \frac{i}{\omega}(Bk_z - Fk_x)k_y \cos(k_x x) \cos(k_y y) \cos(k_z z) \\ &\quad - \frac{i}{\omega}(Dk_x - Bk_y)k_z \cos(k_x x) \cos(k_y y) \cos(k_z z) \\ &= -\frac{i}{\omega}(Fk_x k_y - Dk_x k_z + Bk_z k_y - Fk_x k_y + Dk_x k_z - Bk_y k_z) \cos(k_x x) \cos(k_y y) \cos(k_z z) = 0. \quad \checkmark\end{aligned}$$

The boxed equations satisfy all of Maxwell's equations, and they meet the boundary conditions. For TE modes, we pick $E_z = 0$, so $F = 0$ (and hence $Bk_x + Dk_y = 0$, leaving only the overall amplitude undetermined, for given l , m , and n); for TM modes we want $B_z = 0$ (so $Dk_x - Bk_y = 0$, again leaving only one amplitude undetermined, since $Bk_x + Dk_y + Fk_z = 0$). In either case (TE $_{lmn}$ or TM $_{lmn}$), the frequency is given by

$$\omega^2 = c^2(k_x^2 + k_y^2 + k_z^2) = c^2 [(m\pi/a)^2 + (n\pi/b)^2 + (l\pi/d)^2], \text{ or } \boxed{\omega = c\pi\sqrt{(m/a)^2 + (n/b)^2 + (l/d)^2}}.$$

Chapter 10

Potentials and Fields

Problem 10.1

$$\square^2 V + \frac{\partial L}{\partial t} = \nabla^2 V - \mu_0 \epsilon_0 \frac{\partial^2 V}{\partial t^2} + \frac{\partial}{\partial t}(\nabla \cdot \mathbf{A}) + \mu_0 \epsilon_0 \frac{\partial^2 V}{\partial t^2} = \nabla^2 V + \frac{\partial}{\partial t}(\nabla \cdot \mathbf{A}) = -\frac{1}{\epsilon_0} \rho. \quad \checkmark$$

$$\square^2 \mathbf{A} - \nabla L = \nabla^2 \mathbf{A} - \mu_0 \epsilon_0 \frac{\partial^2 \mathbf{A}}{\partial t^2} - \nabla \left(\nabla \cdot \mathbf{A} + \mu_0 \epsilon_0 \frac{\partial V}{\partial t} \right) = -\mu_0 \mathbf{J}. \quad \checkmark$$

Problem 10.2

(a) $W = \frac{1}{2} \int \left(\epsilon_0 E^2 + \frac{1}{\mu_0} B^2 \right) d\tau$. At $t_1 = d/c$, $x \geq d = ct_1$, so $\mathbf{E} = 0$, $\mathbf{B} = 0$, and hence $W(t_1) = 0$.

At $T_2 = (d+h)/c$, $ct_2 = d+h$:

$$\mathbf{E} = -\frac{\mu_0 k}{2}(d+h-x)\hat{\mathbf{z}}, \quad \mathbf{B} = \frac{1}{c} \frac{\mu_0 k}{2}(d+h-x)\hat{\mathbf{y}},$$

so $B^2 = \frac{1}{c^2} E^2$, and

$$\left(\epsilon_0 E^2 + \frac{1}{\mu_0} B^2 \right) = \epsilon_0 \left(E^2 + \frac{1}{\mu_0 \epsilon_0} \frac{1}{c^2} E^2 \right) = 2\epsilon_0 E^2.$$

Therefore

$$W(t_2) = \frac{1}{2} (2\epsilon_0) \frac{\mu_0^2 k^2}{4} \int_d^{(d+h)} (d+h-x)^2 dx (lw) = \frac{\epsilon_0 \mu_0^2 k^2 lw}{4} \left[-\frac{(d+h-x)^3}{3} \right]_d^{d+h} = \boxed{\frac{\epsilon_0 \mu_0^2 k^2 lw h^3}{12}}.$$

(b) $\mathbf{S}(x) = \frac{1}{\mu_0} (\mathbf{E} \times \mathbf{B}) = \frac{1}{\mu_0 c} E^2 [-\hat{\mathbf{z}} \times (\pm \hat{\mathbf{y}})] = \pm \frac{1}{\mu_0 c} E^2 \hat{\mathbf{x}} = \boxed{\pm \frac{\mu_0 k^2}{4c} (ct - |x|)^2 \hat{\mathbf{x}}}$

(plus sign for $x > 0$, as here). For $|x| > ct$, $\mathbf{S} = 0$.

So the energy per unit time entering the box in this time interval is

$$\frac{dW}{dt} = P = \int \mathbf{S}(d) \cdot d\mathbf{a} = \boxed{\frac{\mu_0 k^2 lw}{4c} (ct-d)^2}.$$

Note that no energy flows out the top, since $\mathbf{S}(d+h) = 0$.

$$(c) \quad W = \int_{t_1}^{t_2} P dt = \frac{\mu_0 k^2 l w}{4c} \int_{d/c}^{(d+h)/c} (ct-d)^2 dt = \frac{\mu_0 k^2 l w}{4c} \left[\frac{(ct-d)^3}{3c} \right]_{d/c}^{(d+h)/c} = \boxed{\frac{\mu_0 k^2 l w h^3}{12c^2}}.$$

Since $1/c^2 = \mu_0 \epsilon_0$, this agrees with the answer to (a).

Problem 10.3

(a)

$$\mathbf{E} = -\nabla V - \frac{\partial \mathbf{A}}{\partial t} = \boxed{\frac{1}{4\pi\epsilon_0} \frac{q}{r^2} \hat{\mathbf{r}}}, \quad \mathbf{B} = \nabla \times \mathbf{A} = \boxed{\mathbf{0}}.$$

This is a funny set of potentials for a stationary point charge q at the origin. ($V = \frac{1}{4\pi\epsilon_0} \frac{q}{r}$, $\mathbf{A} = \mathbf{0}$ would, of course, be the customary choice.) Evidently $\rho = q\delta^3(\mathbf{r})$; $\mathbf{J} = \mathbf{0}$.

(b)

$$V' = V - \frac{\partial \lambda}{\partial t} = 0 - \left(-\frac{1}{4\pi\epsilon_0} \frac{q}{r} \right) = \boxed{\frac{1}{4\pi\epsilon_0} \frac{q}{r}}; \quad \mathbf{A}' = \mathbf{A} + \nabla \lambda = -\frac{1}{4\pi\epsilon_0} \frac{qt}{r^2} \hat{\mathbf{r}} + \left(-\frac{1}{4\pi\epsilon_0} qt \right) \left(-\frac{1}{r^2} \hat{\mathbf{r}} \right) = \boxed{\mathbf{0}}.$$

This gauge function transforms the “funny” potentials into the “ordinary” potentials of a stationary point charge.

Problem 10.4

$$\mathbf{E} = -\nabla V - \frac{\partial \mathbf{A}}{\partial t} = -A_0 \cos(kx - \omega t) \hat{\mathbf{y}}(-\omega) = \boxed{A_0 \omega \cos(kx - \omega t) \hat{\mathbf{y}}},$$

$$\mathbf{B} = \nabla \times \mathbf{A} = \hat{\mathbf{z}} \frac{\partial}{\partial x} [A_0 \sin(kx - \omega t)] = \boxed{A_0 k \cos(kx - \omega t) \hat{\mathbf{z}}}.$$

Hence $\nabla \cdot \mathbf{E} = 0 \checkmark$, $\nabla \cdot \mathbf{B} = 0 \checkmark$.

$$\nabla \times \mathbf{E} = \hat{\mathbf{z}} \frac{\partial}{\partial x} [A_0 \omega \cos(kx - \omega t)] = -A_0 \omega k \sin(kx - \omega t) \hat{\mathbf{z}}, \quad -\frac{\partial \mathbf{B}}{\partial t} = -A_0 \omega k \sin(kx - \omega t) \hat{\mathbf{z}},$$

so $\nabla \times \mathbf{E} = -\frac{\partial \mathbf{B}}{\partial t} \checkmark$.

$$\nabla \times \mathbf{B} = -\hat{\mathbf{y}} \frac{\partial}{\partial x} [A_0 k \cos(kx - \omega t)] = A_0 k^2 \sin(kx - \omega t) \hat{\mathbf{y}}, \quad \frac{\partial \mathbf{E}}{\partial t} = A_0 \omega^2 \sin(kx - \omega t) \hat{\mathbf{y}}.$$

So $\nabla \times \mathbf{B} = \mu_0 \epsilon_0 \frac{\partial \mathbf{E}}{\partial t}$ *provided* $k^2 = \mu_0 \epsilon_0 \omega^2$, or, since $c^2 = 1/\mu_0 \epsilon_0$, $\omega = ck$.

Problem 10.5

Ex. 10.1: $\nabla \cdot \mathbf{A} = 0$; $\frac{\partial V}{\partial t} = 0$. Both Coulomb and Lorentz.

Prob. 10.3: $\nabla \cdot \mathbf{A} = -\frac{qt}{4\pi\epsilon_0} \nabla \cdot \left(\frac{\hat{\mathbf{r}}}{r^2} \right) = -\frac{qt}{\epsilon_0} \delta^3(\mathbf{r})$; $\frac{\partial V}{\partial t} = 0$. Neither.

Prob. 10.4: $\nabla \cdot \mathbf{A} = 0$; $\frac{\partial V}{\partial t} = 0$. Both.

Problem 10.6

Suppose $\nabla \cdot \mathbf{A} \neq -\mu_0 \epsilon_0 \frac{\partial V}{\partial t}$. (Let $\nabla \cdot \mathbf{A} + \mu_0 \epsilon_0 \frac{\partial V}{\partial t} = \Phi$ —some known function.) We want to pick λ such that \mathbf{A}' and V' (Eq. 10.7) *do* obey $\nabla \cdot \mathbf{A}' = -\mu_0 \epsilon_0 \frac{\partial V'}{\partial t}$.

$$\nabla \cdot \mathbf{A}' + \mu_0 \epsilon_0 \frac{\partial V'}{\partial t} = \nabla \cdot \mathbf{A} + \nabla^2 \lambda + \mu_0 \epsilon_0 \frac{\partial V}{\partial t} - \mu_0 \epsilon_0 \frac{\partial^2 \lambda}{\partial t^2} = \Phi + \square^2 \lambda.$$

This will be zero provided we pick for λ the solution to $\square^2 \lambda = -\Phi$, which by hypothesis (and in fact) we know how to solve.

We *could* always find a gauge in which $V' = 0$, simply by picking $\lambda = \int_0^t V dt'$. We *cannot* in general pick $\mathbf{A} = \mathbf{0}$ —this would make $\mathbf{B} = \mathbf{0}$. [Finding such a gauge function would amount to expressing \mathbf{A} as $-\nabla \lambda$, and we know that vector functions *cannot* in general be written as gradients—only if they happen to have curl zero, which \mathbf{A} (ordinarily) does *not*.]

Problem 10.7

(a) Using Eq. 1.99,

$$\nabla \cdot \mathbf{J} = -\frac{\dot{q}}{4\pi} \nabla \cdot \left(\frac{\hat{\mathbf{r}}}{r^2} \right) = -\frac{\dot{q}}{4\pi} 4\pi \delta^3(\mathbf{r}) = -\dot{q} \delta^3(\mathbf{r}) = -\frac{\partial \rho}{\partial t}. \quad \checkmark$$

(b) From Eq. 10.10,

$$\mathbf{V}(\mathbf{r}, t) = \frac{q}{4\pi\epsilon_0} \int \frac{\delta^3(\mathbf{r}')}{z} d\tau' = \boxed{\frac{1}{4\pi\epsilon_0} \frac{q(t)}{r}}.$$

By symmetry, $\mathbf{B} = \mathbf{0}$ (what direction could it point?), so $\nabla \times \mathbf{A} = \mathbf{0}$, $\nabla \cdot \mathbf{A} = 0$, and $\mathbf{A} \rightarrow \mathbf{0}$ at infinity. Evidently $\boxed{\mathbf{A} = \mathbf{0}}$.

(c) $\mathbf{E} = -\nabla V - \frac{\partial \mathbf{A}}{\partial t} = \boxed{\frac{1}{4\pi\epsilon_0} \frac{q(t)}{r^2} \hat{\mathbf{r}}}$. $\boxed{\mathbf{B} = \mathbf{0}}$. Checking Maxwell's equations:

$$\nabla \cdot \mathbf{E} = \frac{q}{4\pi\epsilon_0} \nabla \cdot \left(\frac{\hat{\mathbf{r}}}{r^2} \right) = \frac{q}{4\pi\epsilon_0} 4\pi \delta^3(\mathbf{r}) = \frac{q \delta^3(\mathbf{r})}{\epsilon_0} = \frac{\rho}{\epsilon_0}. \quad \checkmark$$

$$\nabla \cdot \mathbf{B} = 0. \quad \checkmark$$

$$\nabla \times \mathbf{E} = \mathbf{0} = -\frac{\partial \mathbf{B}}{\partial t}. \quad \checkmark$$

$$\nabla \times \mathbf{B} = \mathbf{0}; \quad \mu_0 \mathbf{J} + \mu_0 \epsilon_0 \frac{\partial \mathbf{E}}{\partial t} = \mu_0 \left(-\frac{1}{4\pi} \frac{\dot{q}}{r^2} \hat{\mathbf{r}} \right) + \mu_0 \epsilon_0 \left(\frac{\dot{q}}{4\pi\epsilon_0} \frac{1}{r^2} \hat{\mathbf{r}} \right) = \mathbf{0}. \quad \checkmark$$

[Note that the displacement current exactly cancels the conduction current. Physically, this configuration is a point charge at the origin that is changing with time as current flows in symmetrically (from infinity).]

Problem 10.8

Noting the \mathbf{A} is independent of t and \mathbf{B} is independent of \mathbf{r} , use Eq. 10.19:

$$\begin{aligned} \frac{d\mathbf{A}}{dt} &= \frac{\partial \mathbf{A}}{\partial t} + (\mathbf{v} \cdot \nabla) \mathbf{A} = (\mathbf{v} \cdot \nabla) \left[-\frac{1}{2} (\mathbf{r} \times \mathbf{B}) \right] \\ &= -\frac{1}{2} \left[v_x \frac{\partial}{\partial x} + v_y \frac{\partial}{\partial y} + v_z \frac{\partial}{\partial z} \right] [(yB_z - zB_y) \hat{\mathbf{x}} + (zB_x - xB_z) \hat{\mathbf{y}} + (xB_y - yB_x) \hat{\mathbf{z}}] \\ &= -\frac{1}{2} [v_x(-B_z \hat{\mathbf{y}} + B_y \hat{\mathbf{z}}) + v_y(B_z \hat{\mathbf{x}} - B_x \hat{\mathbf{z}}) + v_z(-B_y \hat{\mathbf{x}} + B_x \hat{\mathbf{y}})] \\ &= -\frac{1}{2} [(v_y B_z - v_z B_y) \hat{\mathbf{x}} + (v_z B_x - v_x B_z) \hat{\mathbf{y}} + (v_x B_y - v_y B_x) \hat{\mathbf{z}}] = -\frac{1}{2} (\mathbf{v} \times \mathbf{B}). \quad \checkmark \end{aligned}$$

Equation 10.20 says

$$\frac{d}{dt}(\mathbf{p} + q\mathbf{A}) = \frac{d\mathbf{p}}{dt} - \frac{q}{2}(\mathbf{v} \times \mathbf{B}) = q\nabla(\mathbf{v} \cdot \mathbf{A}) = -\frac{q}{2}\nabla[\mathbf{v} \cdot (\mathbf{r} \times \mathbf{B})],$$

or

$$\frac{d\mathbf{p}}{dt} = \frac{q}{2}(\mathbf{v} \times \mathbf{B}) - \frac{q}{2}\nabla[\mathbf{r} \cdot (\mathbf{B} \times \mathbf{v})].$$

Now, for a vector \mathbf{c} that is independent of position,

$$\nabla(\mathbf{r} \cdot \mathbf{c}) = \left(\hat{\mathbf{x}} \frac{\partial}{\partial x} + \hat{\mathbf{y}} \frac{\partial}{\partial y} + \hat{\mathbf{z}} \frac{\partial}{\partial z} \right) (xc_x + yc_y + zc_z) = c_x \hat{\mathbf{x}} + c_y \hat{\mathbf{y}} + c_z \hat{\mathbf{z}} = \mathbf{c}.$$

In this case $\mathbf{c} = (\mathbf{B} \times \mathbf{v}) = -(\mathbf{v} \times \mathbf{B})$, so

$$\frac{d\mathbf{p}}{dt} = \frac{q}{2}(\mathbf{v} \times \mathbf{B}) + \frac{q}{2}(\mathbf{v} \times \mathbf{B}) = q(\mathbf{v} \times \mathbf{B}). \quad \checkmark$$

Problem 10.9

$$\frac{d}{dt}(T + qV) = \frac{d}{dt} \left(\frac{1}{2}mv^2 \right) + q \frac{dV}{dt} = m\mathbf{v} \cdot \frac{d\mathbf{v}}{dt} + q \left[\frac{\partial V}{\partial t} + (\mathbf{v} \cdot \nabla)V \right] = \mathbf{v} \cdot \mathbf{F} + q \left[\frac{\partial V}{\partial t} + (\mathbf{v} \cdot \nabla)V \right].$$

But Eq. 10.17 says

$$\mathbf{v} \cdot \mathbf{F} = q\mathbf{v} \cdot \left[-\nabla V - \frac{\partial \mathbf{A}}{\partial t} + \mathbf{v} \times (\nabla \times \mathbf{A}) \right] = -q \left[\mathbf{v} \cdot \nabla V + \mathbf{v} \cdot \frac{\partial \mathbf{A}}{\partial t} \right],$$

so

$$\frac{d}{dt}(T + qV) = -q \left[(\mathbf{v} \cdot \nabla)V + \mathbf{v} \cdot \frac{\partial \mathbf{A}}{\partial t} \right] + q \left[\frac{\partial V}{\partial t} + (\mathbf{v} \cdot \nabla)V \right] = q \left(\frac{\partial V}{\partial t} - \mathbf{v} \cdot \frac{\partial \mathbf{A}}{\partial t} \right) = \frac{\partial}{\partial t} [q(V - \mathbf{v} \cdot \mathbf{A})].$$

Problem 10.10

From the product rule:

$$\nabla \cdot \left(\frac{\mathbf{J}}{r} \right) = \frac{1}{r}(\nabla \cdot \mathbf{J}) + \mathbf{J} \cdot \left(\nabla \frac{1}{r} \right), \quad \nabla' \cdot \left(\frac{\mathbf{J}}{r} \right) = \frac{1}{r}(\nabla' \cdot \mathbf{J}) + \mathbf{J} \cdot \left(\nabla' \frac{1}{r} \right).$$

But $\nabla \frac{1}{r} = -\nabla' \frac{1}{r}$, since $\mathbf{r} = \mathbf{r} - \mathbf{r}'$. So

$$\nabla \cdot \left(\frac{\mathbf{J}}{r} \right) = \frac{1}{r}(\nabla \cdot \mathbf{J}) - \mathbf{J} \cdot \left(\nabla' \frac{1}{r} \right) = \frac{1}{r}(\nabla \cdot \mathbf{J}) + \frac{1}{r}(\nabla' \cdot \mathbf{J}) - \nabla' \cdot \left(\frac{\mathbf{J}}{r} \right).$$

But

$$\nabla \cdot \mathbf{J} = \frac{\partial J_x}{\partial x} + \frac{\partial J_y}{\partial y} + \frac{\partial J_z}{\partial z} = \frac{\partial J_x}{\partial t_r} \frac{\partial t_r}{\partial x} + \frac{\partial J_y}{\partial t_r} \frac{\partial t_r}{\partial y} + \frac{\partial J_z}{\partial t_r} \frac{\partial t_r}{\partial z},$$

and

$$\frac{\partial t_r}{\partial x} = -\frac{1}{c} \frac{\partial r}{\partial x}, \quad \frac{\partial t_r}{\partial y} = -\frac{1}{c} \frac{\partial r}{\partial y}, \quad \frac{\partial t_r}{\partial z} = -\frac{1}{c} \frac{\partial r}{\partial z},$$

so

$$\nabla \cdot \mathbf{J} = -\frac{1}{c} \left[\frac{\partial J_x}{\partial t_r} \frac{\partial \mathcal{Z}}{\partial x} + \frac{\partial J_y}{\partial t_r} \frac{\partial \mathcal{Z}}{\partial y} + \frac{\partial J_z}{\partial t_r} \frac{\partial \mathcal{Z}}{\partial z} \right] = -\frac{1}{c} \frac{\partial \mathbf{J}}{\partial t_r} \cdot (\nabla \mathcal{Z}).$$

Similarly,

$$\nabla' \cdot \mathbf{J} = -\frac{\partial \rho}{\partial t} - \frac{1}{c} \frac{\partial \mathbf{J}}{\partial t_r} \cdot (\nabla' \mathcal{Z}).$$

[The first term arises when we differentiate with respect to the *explicit* \mathbf{r}' , and use the continuity equation.] thus

$$\nabla \cdot \left(\frac{\mathbf{J}}{\mathcal{Z}} \right) = \frac{1}{\mathcal{Z}} \left[-\frac{1}{c} \frac{\partial \mathbf{J}}{\partial t_r} \cdot (\nabla' \mathcal{Z}) \right] + \frac{1}{\mathcal{Z}} \left[-\frac{\partial \rho}{\partial t} - \frac{1}{c} \frac{\partial \mathbf{J}}{\partial t_r} \cdot (\nabla' \mathcal{Z}) \right] - \nabla \cdot \left(\frac{\mathbf{J}}{\mathcal{Z}} \right) = -\frac{1}{\mathcal{Z}} \frac{\partial \rho}{\partial t} - \nabla' \cdot \left(\frac{\mathbf{J}}{\mathcal{Z}} \right)$$

(the other two terms cancel, since $\nabla \mathcal{Z} = -\nabla' \mathcal{Z}$). Therefore:

$$\nabla \cdot \mathbf{A} = \frac{\mu_0}{4\pi} \left[-\frac{\partial}{\partial t} \int \frac{\rho}{\mathcal{Z}} d\tau - \int \nabla' \cdot \left(\frac{\mathbf{J}}{\mathcal{Z}} \right) d\tau \right] = -\mu_0 \epsilon_0 \frac{\partial}{\partial t} \left[\frac{1}{4\pi \epsilon_0} \int \frac{\rho}{\mathcal{Z}} d\tau \right] - \frac{\mu_0}{4\pi} \oint \frac{\mathbf{J}}{\mathcal{Z}} \cdot d\mathbf{a}.$$

The last term is over the surface at “infinity”, where $\mathbf{J} = 0$, so it's zero. Therefore $\nabla \cdot \mathbf{A} = -\mu_0 \epsilon_0 \frac{\partial V}{\partial t}$. ✓

Problem 10.11

(a) As in Ex. 10.2, for $t < s/c$, $\mathbf{A} = \mathbf{0}$; for $t > s/c$,

$$\begin{aligned} \mathbf{A}(s, t) &= \left(\frac{\mu_0}{4\pi} \hat{\mathbf{z}} \right) 2 \int_0^{\sqrt{(ct)^2 - s^2}} \frac{k(t - \sqrt{s^2 + z^2}/c)}{\sqrt{s^2 + z^2}} dz = \frac{\mu_0 k}{2\pi} \hat{\mathbf{z}} \left\{ t \int_0^{\sqrt{(ct)^2 - s^2}} \frac{dz}{\sqrt{s^2 + z^2}} - \frac{1}{c} \int_0^{\sqrt{(ct)^2 - s^2}} dz \right\} \\ &= \left(\frac{\mu_0 k}{2\pi} \hat{\mathbf{z}} \right) \left[t \ln \left(\frac{ct + \sqrt{(ct)^2 - s^2}}{s} \right) - \frac{1}{c} \sqrt{(ct)^2 - s^2} \right]. \quad \text{Accordingly,} \end{aligned}$$

$$\begin{aligned} \mathbf{E}(s, t) &= -\frac{\partial \mathbf{A}}{\partial t} = -\frac{\mu_0 k}{2\pi} \hat{\mathbf{z}} \left\{ \ln \left(\frac{ct + \sqrt{(ct)^2 - s^2}}{s} \right) + \right. \\ &\quad \left. t \left(\frac{s}{ct + \sqrt{(ct)^2 - s^2}} \right) \left(\frac{1}{s} \right) \left(c + \frac{1}{2} \frac{2c^2 t}{\sqrt{(ct)^2 - s^2}} \right) - \frac{1}{2c} \frac{2c^2 t}{\sqrt{(ct)^2 - s^2}} \right\} \\ &= -\frac{\mu_0 k}{2\pi} \hat{\mathbf{z}} \left\{ \ln \left(\frac{ct + \sqrt{(ct)^2 - s^2}}{s} \right) + \frac{ct}{\sqrt{(ct)^2 - s^2}} - \frac{ct}{\sqrt{(ct)^2 - s^2}} \right\} \\ &= \boxed{-\frac{\mu_0 k}{2\pi} \ln \left(\frac{ct + \sqrt{(ct)^2 - s^2}}{s} \right) \hat{\mathbf{z}}} \quad (\text{or zero, for } t < s/c). \end{aligned}$$

$$\begin{aligned} \mathbf{B}(s, t) &= -\frac{\partial A_z}{\partial s} \hat{\phi} \\ &= -\frac{\mu_0 k}{2\pi} \left\{ t \left(\frac{s}{ct + \sqrt{(ct)^2 - s^2}} \right) \left[\frac{s \frac{1}{2} \frac{(-2s)}{\sqrt{(ct)^2 - s^2}} - ct - \sqrt{(ct)^2 - s^2}}{s^2} \right] - \frac{1}{2c} \frac{(-2s)}{\sqrt{(ct)^2 - s^2}} \right\} \hat{\phi} \\ &= -\frac{\mu_0 k}{2\pi} \left\{ \frac{-ct^2}{s\sqrt{(ct)^2 - s^2}} + \frac{s}{c\sqrt{(ct)^2 - s^2}} \right\} \hat{\phi} = -\frac{\mu_0 k}{2\pi} \frac{(-c^2 t^2 + s^2)}{sc\sqrt{(ct)^2 - s^2}} \hat{\phi} = \boxed{\frac{\mu_0 k}{2\pi sc} \sqrt{(ct)^2 - s^2} \hat{\phi}}. \end{aligned}$$

(b) $\mathbf{A}(s, t) = \frac{\mu_0}{4\pi} \hat{\mathbf{z}} \int_{-\infty}^{\infty} \frac{q_0 \delta(t - z/c)}{z} dz$. But $z = \sqrt{s^2 + z'^2}$, so the integrand is even in z :

$$\mathbf{A}(s, t) = \left(\frac{\mu_0 q_0}{4\pi} \hat{\mathbf{z}} \right) 2 \int_0^{\infty} \frac{\delta(t - z/c)}{z} dz.$$

Now $z = \sqrt{z'^2 - s^2} \Rightarrow dz = \frac{1}{2} \frac{2z' dz'}{\sqrt{z'^2 - s^2}} = \frac{z' dz'}{\sqrt{z'^2 - s^2}}$, and $z = 0 \Rightarrow z' = s$, $z = \infty \Rightarrow z' = \infty$. So:

$$\mathbf{A}(s, t) = \frac{\mu_0 q_0}{2\pi} \hat{\mathbf{z}} \int_s^{\infty} \frac{1}{z} \delta\left(t - \frac{z}{c}\right) \frac{z' dz'}{\sqrt{z'^2 - s^2}}.$$

Now $\delta(t - z/c) = c\delta(z - ct)$ (Ex. 1.15); therefore $\mathbf{A} = \frac{\mu_0 q_0}{2\pi} \hat{\mathbf{z}} c \int_s^{\infty} \frac{\delta(z - ct)}{\sqrt{z'^2 - s^2}} dz'$, so

$$\mathbf{A}(s, t) = \frac{\mu_0 q_0 c}{2\pi} \frac{1}{\sqrt{(ct)^2 - s^2}} \hat{\mathbf{z}} \quad (\text{or zero, if } ct < s);$$

$$\mathbf{E}(s, t) = -\frac{\partial \mathbf{A}}{\partial t} = -\frac{\mu_0 q_0 c}{2\pi} \left(-\frac{1}{2}\right) \frac{2c^2 t}{[(ct)^2 - s^2]^{3/2}} \hat{\mathbf{z}} = \boxed{\frac{\mu_0 q_0 c^3 t}{2\pi [(ct)^2 - s^2]^{3/2}} \hat{\mathbf{z}}} \quad (\text{or zero, for } t < s/c);$$

$$\mathbf{B}(s, t) = -\frac{\partial \mathbf{A}_z}{\partial t} \hat{\phi} = -\frac{\mu_0 q_0 c}{2\pi} \left(-\frac{1}{2}\right) \frac{-2s}{[(ct)^2 - s^2]^{3/2}} \hat{\phi} = \boxed{\frac{-\mu_0 q_0 c s}{2\pi [(ct)^2 - s^2]^{3/2}} \hat{\phi}} \quad (\text{or zero, for } t < s/c).$$

Problem 10.12

$$\mathbf{A} = \frac{\mu_0}{4\pi} \int \frac{\mathbf{I}(t_r)}{z} dl = \frac{\mu_0 k}{4\pi} \int \frac{(t - z/c)}{z} dl = \frac{\mu_0 k}{4\pi} \left\{ t \int \frac{d\mathbf{l}}{z} - \frac{1}{c} \int d\mathbf{l} \right\}.$$

But for the complete loop, $\int d\mathbf{l} = 0$, so $\mathbf{A} = \frac{\mu_0 k t}{4\pi} \left\{ \frac{1}{a} \int_1 d\mathbf{l} + \frac{1}{b} \int_2 d\mathbf{l} + 2\hat{\mathbf{x}} \int_a^b \frac{dx}{x} \right\}$. Here $\int_1 d\mathbf{l} = 2a\hat{\mathbf{x}}$ (inner circle), $\int_2 d\mathbf{l} = -2b\hat{\mathbf{x}}$ (outer circle), so

$$\mathbf{A} = \frac{\mu_0 k t}{4\pi} \left[\frac{1}{a}(2a) + \frac{1}{b}(-2b) + 2 \ln(b/a) \right] \hat{\mathbf{x}} \Rightarrow \boxed{\mathbf{A} = \frac{\mu_0 k t}{2\pi} \ln(b/a) \hat{\mathbf{x}}}, \quad \mathbf{E} = -\frac{\partial \mathbf{A}}{\partial t} = \boxed{-\frac{\mu_0 k}{2\pi} \ln(b/a) \hat{\mathbf{x}}}.$$

The changing magnetic field induces the electric field. Since we only know \mathbf{A} at *one point* (the center), we can't compute $\nabla \times \mathbf{A}$ to get \mathbf{B} .

Problem 10.13

In this case $\dot{\rho}(\mathbf{r}, t) = \dot{\rho}(\mathbf{r}, 0)$ and $\dot{\mathbf{J}}(\mathbf{r}, t) = 0$, so Eq. 10.36 \Rightarrow

$$\begin{aligned} \mathbf{E}(\mathbf{r}, t) &= \frac{1}{4\pi\epsilon_0} \int \left[\frac{\rho(\mathbf{r}', 0) + \dot{\rho}(\mathbf{r}', 0)t_r}{z^2} + \frac{\dot{\rho}(\mathbf{r}', 0)}{cz} \right] \hat{\mathbf{z}} d\tau', \text{ but } t_r = t - \frac{z}{c} \text{ (Eq. 10.18), so} \\ &= \frac{1}{4\pi\epsilon_0} \int \left[\frac{\rho(\mathbf{r}', 0) + \dot{\rho}(\mathbf{r}', 0)t}{z^2} - \frac{\dot{\rho}(\mathbf{r}', 0)(z/c)}{z^2} + \frac{\dot{\rho}(\mathbf{r}', 0)}{cz} \right] \hat{\mathbf{z}} d\tau' = \frac{1}{4\pi\epsilon_0} \int \frac{\rho(\mathbf{r}', t)}{z^2} \hat{\mathbf{z}} d\tau'. \quad \text{qed} \end{aligned}$$

Problem 10.14

In this approximation we're dropping the higher derivatives of \mathbf{J} , so $\dot{\mathbf{J}}(t_r) = \dot{\mathbf{J}}(t)$, and Eq. 10.38 \Rightarrow

$$\begin{aligned}\mathbf{B}(\mathbf{r}, t) &= \frac{\mu_0}{4\pi} \int \frac{1}{r^2} \left[\mathbf{J}(\mathbf{r}', t) + (t_r - t)\dot{\mathbf{J}}(\mathbf{r}', t) + \frac{r}{c}\ddot{\mathbf{J}}(\mathbf{r}', t) \right] \times \hat{\mathbf{r}} \, d\tau', \text{ but } t_r - t = -\frac{r}{c} \text{ (Eq. 10.25), so} \\ &= \frac{\mu_0}{4\pi} \int \frac{\mathbf{J}(\mathbf{r}', t) \times \hat{\mathbf{r}}}{r^2} \, d\tau'. \quad \text{qed}\end{aligned}$$

Problem 10.15

At time t the charge is at $\mathbf{r}(t) = a[\cos(\omega t)\hat{\mathbf{x}} + \sin(\omega t)\hat{\mathbf{y}}]$, so $\mathbf{v}(t) = \omega a[-\sin(\omega t)\hat{\mathbf{x}} + \cos(\omega t)\hat{\mathbf{y}}]$. Therefore $\mathbf{r} = z\hat{\mathbf{z}} - a[\cos(\omega t_r)\hat{\mathbf{x}} + \sin(\omega t_r)\hat{\mathbf{y}}]$, and hence $r^2 = z^2 + a^2$ (of course), and $\mathbf{r} = \sqrt{z^2 + a^2}$.

$$\hat{\mathbf{r}} \cdot \mathbf{v} = \frac{1}{r}(\mathbf{r} \cdot \mathbf{v}) = \frac{1}{r} \{ -\omega a^2[-\sin(\omega t_r)\cos(\omega t_r) + \sin(\omega t_r)\cos(\omega t_r)] \} = 0, \text{ so } \left(1 - \frac{\hat{\mathbf{r}} \cdot \mathbf{v}}{c} \right) = 1.$$

Therefore

$$V(z, t) = \boxed{\frac{1}{4\pi\epsilon_0} \frac{q}{\sqrt{z^2 + a^2}}}; \quad \mathbf{A}(z, t) = \boxed{\frac{q\omega a}{4\pi\epsilon_0 c^2 \sqrt{z^2 + a^2}} [-\sin(\omega t_r)\hat{\mathbf{x}} + \cos(\omega t_r)\hat{\mathbf{y}}]}, \quad \text{where } \boxed{t_r = t - \frac{\sqrt{z^2 + a^2}}{c}}.$$

Problem 10.16

Term under square root in (Eq. 10.49) is:

$$\begin{aligned}I &= c^4 t^2 - 2c^2 t(\mathbf{r} \cdot \mathbf{v}) + (\mathbf{r} \cdot \mathbf{v})^2 + c^2 r^2 - c^4 t^2 - v^2 r^2 + v^2 c^2 t^2 \\ &= (\mathbf{r} \cdot \mathbf{v})^2 + (c^2 - v^2)r^2 + c^2(vt)^2 - 2c^2(\mathbf{r} \cdot \mathbf{vt}). \quad \text{put in } \mathbf{vt} = \mathbf{r} - \mathbf{R}. \\ &= (\mathbf{r} \cdot \mathbf{v})^2 + (c^2 - v^2)r^2 + c^2(r^2 + R^2 - 2\mathbf{r} \cdot \mathbf{R}) - 2c^2(r^2 - \mathbf{r} \cdot \mathbf{R}) = (\mathbf{r} \cdot \mathbf{v})^2 - r^2 v^2 + c^2 R^2.\end{aligned}$$

but

$$\begin{aligned}(\mathbf{r} \cdot \mathbf{v})^2 - r^2 v^2 &= ((\mathbf{R} + \mathbf{vt}) \cdot \mathbf{v})^2 - (\mathbf{R} + \mathbf{vt})^2 v^2 \\ &= (\mathbf{R} \cdot \mathbf{v})^2 + v^4 t^2 + 2(\mathbf{R} \cdot \mathbf{v})v^2 t - R^2 v^2 - 2(\mathbf{R} \cdot \mathbf{v})tv^2 - v^2 t^2 v^2 \\ &= (\mathbf{R} \cdot \mathbf{v})^2 - R^2 v^2 = R^2 v^2 \cos^2 \theta - R^2 v^2 = -R^2 v^2 (1 - \cos^2 \theta) \\ &= -R^2 v^2 \sin^2 \theta.\end{aligned}$$

Therefore

$$I = -R^2 v^2 \sin^2 \theta + c^2 R^2 = c^2 R^2 \left(1 - \frac{v^2}{c^2} \sin^2 \theta \right).$$

Hence

$$V(\mathbf{r}, t) = \frac{1}{4\pi\epsilon_0} \frac{q}{R\sqrt{1 - \frac{v^2}{c^2} \sin^2 \theta}}. \quad \text{qed}$$

Problem 10.17

Once seen, from a given point x , the particle will forever remain in view—to disappear it would have to travel faster than light.

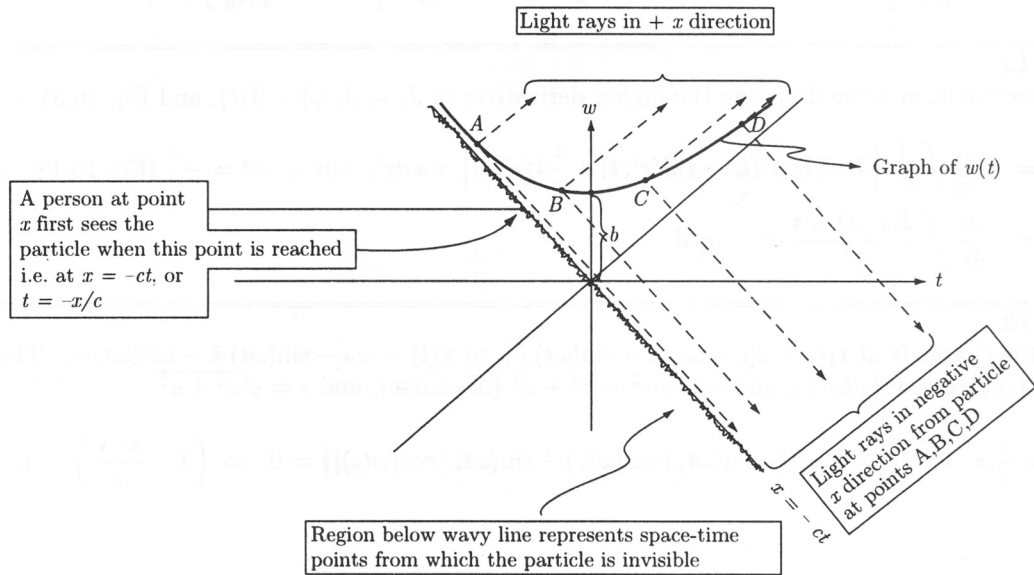

Problem 10.18

First calculate t_r : $t_r = t - |\mathbf{r} - \mathbf{w}(t_r)|/c \Rightarrow$
 $-c(t_r - t) = x - \sqrt{b^2 + c^2 t_r^2} \Rightarrow c(t_r - t) + x = \sqrt{b^2 + c^2 t_r^2};$
 $c^2 t_r^2 - 2c^2 t_r t + c^2 t^2 + 2xct_r - 2xct + x^2 = b^2 + c^2 t_r^2;$
 $2ct_r(x - ct) + (x^2 - 2xct + c^2 t^2) = b^2;$
 $2ct_r(x - ct) = b^2 - (x - ct)^2, \text{ or } t_r = \frac{b^2 - (x - ct)^2}{2c(x - ct)}.$

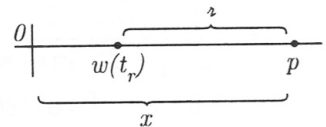

Now $V(x, t) = \frac{1}{4\pi\epsilon_0} \frac{qc}{(z - c - \mathbf{z} \cdot \mathbf{v})}$, and $z - c - \mathbf{z} \cdot \mathbf{v} = z(c - v)$; $z = c(t - t_r)$.

$v = \frac{1}{2} \frac{1}{\sqrt{b^2 + c^2 t_r^2}} 2c^2 t_r = \frac{c^2 t_r}{ct_r + (x - ct)}$; $(c - v) = \frac{c^2 t_r + c(x - ct) - c^2 t_r}{ct_r + (x - ct)} = \frac{c(x - ct)}{ct_r + (x - ct)}$;

$z - c - \mathbf{z} \cdot \mathbf{v} = \frac{c(t - t_r)c(x - ct)}{ct_r + (x - ct)} = \frac{c^2(t - t_r)(x - ct)}{ct_r + (x - ct)}$; $ct_r + (x - ct) = \frac{b^2 - (x - ct)^2}{2(x - ct)} + (x - ct) = \frac{b^2 + (x - ct)^2}{2(x - ct)}$;

$t - t_r = \frac{2ct(x - ct) - b^2 + (x - ct)^2}{2c(x - ct)} = \frac{(x - ct)(x + ct) - b^2}{2c(x - ct)} = \frac{(x^2 - c^2 t^2 - b^2)}{2c(x - ct)}$. Therefore

$\frac{1}{z - c - \mathbf{z} \cdot \mathbf{v}} = \left[\frac{b^2 + (x - ct)^2}{2(x - ct)} \right] \frac{1}{c^2(x - ct)} \frac{2c(x - ct)}{c(x - ct) [2ct(x - ct) - b^2 + (x - ct)^2]} = \frac{b^2 + (x - ct)^2}{c(x - ct) [2ct(x - ct) - b^2 + (x - ct)^2]}$

The term in square brackets simplifies to $(2ct + x - ct)(x - ct) - b^2 = (x + ct)(x - ct) - b^2 = x^2 - c^2 t^2 - b^2$.

So $V(x, t) = \frac{q}{4\pi\epsilon_0} \frac{b^2 + (x - ct)^2}{(x - ct)(x^2 - c^2 t^2 - b^2)}$.

Meanwhile

$\mathbf{A} = \frac{V}{c^2} \mathbf{v} = \frac{c^2 t_r}{ct_r + (x - ct)} \frac{V}{c^2} \hat{\mathbf{x}} = \left[\frac{b^2 - (x - ct)^2}{2c(x - ct)} \right] \frac{2(x - ct)}{b^2 + (x - ct)^2} \frac{q}{4\pi\epsilon_0} \frac{b^2 + (x - ct)^2}{(x - ct)(x^2 - c^2 t^2 - b^2)} \hat{\mathbf{x}}$

$= \frac{q}{4\pi\epsilon_0 c} \frac{b^2 - (x - ct)^2}{(x - ct)(x^2 - c^2 t^2 - b^2)} \hat{\mathbf{x}}.$

Problem 10.19

From Eq. 10.44, $c(t - t_r) = \boldsymbol{r} \Rightarrow c^2(t - t_r)^2 = \boldsymbol{r} \cdot \boldsymbol{r} = \boldsymbol{r} \cdot \boldsymbol{r}$. Differentiate with respect to t :
 $2c^2(t - t_r) \left(1 - \frac{\partial t_r}{\partial t}\right) = 2\boldsymbol{r} \cdot \frac{\partial \boldsymbol{r}}{\partial t}$, or $c\boldsymbol{r} \left(1 - \frac{\partial t_r}{\partial t}\right) = \boldsymbol{r} \cdot \frac{\partial \boldsymbol{r}}{\partial t}$. Now $\boldsymbol{r} = \mathbf{r} - \mathbf{w}(t_r)$, so

$$\frac{\partial \boldsymbol{r}}{\partial t} = -\frac{\partial \mathbf{w}}{\partial t} = -\frac{\partial \mathbf{w}}{\partial t_r} \frac{\partial t_r}{\partial t} = -\mathbf{v} \frac{\partial t_r}{\partial t}; \quad c\boldsymbol{r} \left(1 - \frac{\partial t_r}{\partial t}\right) = -\boldsymbol{r} \cdot \mathbf{v} \frac{\partial t_r}{\partial t}; \quad c\boldsymbol{r} = \frac{\partial t_r}{\partial t} (c\boldsymbol{r} - \boldsymbol{r} \cdot \mathbf{v}) =$$

$$\frac{\partial t_r}{\partial t} (\boldsymbol{r} \cdot \mathbf{u}) \text{ (Eq. 10.71), and hence } \frac{\partial t_r}{\partial t} = \frac{c\boldsymbol{r}}{\boldsymbol{r} \cdot \mathbf{u}}. \quad \text{qed}$$

Now Eq. 10.47 says $\mathbf{A}(\mathbf{r}, t) = \frac{\mathbf{v}}{c^2} V(\mathbf{r}, t)$, so

$$\begin{aligned} \frac{\partial \mathbf{A}}{\partial t} &= \frac{1}{c^2} \left(\frac{\partial \mathbf{v}}{\partial t} V + \mathbf{v} \frac{\partial V}{\partial t} \right) = \frac{1}{c^2} \left(\frac{\partial \mathbf{v}}{\partial t_r} \frac{\partial t_r}{\partial t} V + \mathbf{v} \frac{\partial V}{\partial t} \right) \\ &= \frac{1}{c^2} \left[\mathbf{a} \frac{\partial t_r}{\partial t} \frac{1}{4\pi\epsilon_0} \frac{qc}{\boldsymbol{r} \cdot \mathbf{u}} + \mathbf{v} \frac{1}{4\pi\epsilon_0} \frac{-qc}{(\boldsymbol{r} \cdot \mathbf{u})^2} \frac{\partial}{\partial t} (\boldsymbol{r} \cdot \mathbf{c} - \boldsymbol{r} \cdot \mathbf{v}) \right] \\ &= \frac{1}{c^2} \frac{qc}{4\pi\epsilon_0} \left[\frac{\mathbf{a}}{\boldsymbol{r} \cdot \mathbf{u}} \frac{\partial t_r}{\partial t} - \frac{\mathbf{v}}{(\boldsymbol{r} \cdot \mathbf{u})^2} \left(c \frac{\partial \boldsymbol{r}}{\partial t} - \frac{\partial \boldsymbol{r}}{\partial t} \cdot \mathbf{v} - \boldsymbol{r} \cdot \frac{\partial \mathbf{v}}{\partial t} \right) \right]. \end{aligned}$$

But $\boldsymbol{r} = c(t - t_r) \Rightarrow \frac{\partial \boldsymbol{r}}{\partial t} = c \left(1 - \frac{\partial t_r}{\partial t}\right)$, $\boldsymbol{r} = \mathbf{r} - \mathbf{w}(t_r) \Rightarrow \frac{\partial \boldsymbol{r}}{\partial t} = -\mathbf{v} \frac{\partial t_r}{\partial t}$ (as above), and

$$\begin{aligned} \frac{\partial \mathbf{v}}{\partial t} &= \frac{\partial \mathbf{v}}{\partial t_r} \frac{\partial t_r}{\partial t} = \mathbf{a} \frac{\partial t_r}{\partial t}. \\ &= \frac{q}{4\pi\epsilon_0 c (\boldsymbol{r} \cdot \mathbf{u})^2} \left\{ \mathbf{a} (\boldsymbol{r} \cdot \mathbf{u}) \frac{\partial t_r}{\partial t} - \mathbf{v} \left[c^2 \left(1 - \frac{\partial t_r}{\partial t}\right) + v^2 \frac{\partial t_r}{\partial t} - \boldsymbol{r} \cdot \mathbf{a} \frac{\partial t_r}{\partial t} \right] \right\} \\ &= \frac{q}{4\pi\epsilon_0 c (\boldsymbol{r} \cdot \mathbf{u})^2} \left\{ -c^2 \mathbf{v} + [(\boldsymbol{r} \cdot \mathbf{u}) \mathbf{a} + (c^2 - v^2 + \boldsymbol{r} \cdot \mathbf{a}) \mathbf{v}] \frac{\partial t_r}{\partial t} \right\} \\ &= \frac{q}{4\pi\epsilon_0 c (\boldsymbol{r} \cdot \mathbf{u})^2} \left\{ -c^2 \mathbf{v} + [(\boldsymbol{r} \cdot \mathbf{u}) \mathbf{a} + (c^2 - v^2 + \boldsymbol{r} \cdot \mathbf{a}) \mathbf{v}] \frac{c\boldsymbol{r}}{\boldsymbol{r} \cdot \mathbf{u}} \right\} \\ &= \frac{q}{4\pi\epsilon_0 c (\boldsymbol{r} \cdot \mathbf{u})^3} [-c^2 \mathbf{v} (\boldsymbol{r} \cdot \mathbf{u}) + c\boldsymbol{r} (\boldsymbol{r} \cdot \mathbf{u}) \mathbf{a} + c\boldsymbol{r} (c^2 - v^2 + \boldsymbol{r} \cdot \mathbf{a}) \mathbf{v}] \\ &= \frac{qc}{4\pi\epsilon_0} \frac{1}{(\boldsymbol{r} \cdot \mathbf{c} - \boldsymbol{r} \cdot \mathbf{v})^3} \left[(\boldsymbol{r} \cdot \mathbf{c} - \boldsymbol{r} \cdot \mathbf{v}) \left(-\mathbf{v} + \frac{\boldsymbol{r}}{c} \mathbf{a} \right) + \frac{\boldsymbol{r}}{c} (c^2 - v^2 + \boldsymbol{r} \cdot \mathbf{a}) \mathbf{v} \right]. \quad \text{qed} \end{aligned}$$

Problem 10.20

$\mathbf{E} = \frac{q}{4\pi\epsilon_0} \frac{\boldsymbol{r}}{(\boldsymbol{r} \cdot \mathbf{u})^3} [(c^2 - v^2)\mathbf{u} + \boldsymbol{r} \times (\mathbf{u} \times \mathbf{a})]$. Here

$\mathbf{v} = v \hat{\mathbf{x}}$, $\mathbf{a} = a \hat{\mathbf{x}}$, and, for points to the *right*, $\hat{\boldsymbol{r}} = \hat{\mathbf{x}}$.

So $\mathbf{u} = (c - v) \hat{\mathbf{x}}$, $\mathbf{u} \times \mathbf{a} = \mathbf{0}$, and $\boldsymbol{r} \cdot \mathbf{u} = \boldsymbol{r} (c - v)$.

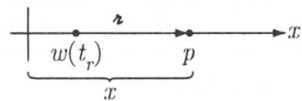

$$\mathbf{E} = \frac{q}{4\pi\epsilon_0} \frac{\boldsymbol{r}}{\boldsymbol{r}^3 (c - v)^3} (c^2 - v^2)(c - v) \hat{\mathbf{x}} = \frac{q}{4\pi\epsilon_0} \frac{1}{\boldsymbol{r}^2} \frac{(c + v)(c - v)^2}{(c - v)^3} \hat{\mathbf{x}} = \frac{q}{4\pi\epsilon_0} \frac{1}{\boldsymbol{r}^2} \left(\frac{c + v}{c - v} \right) \hat{\mathbf{x}};$$

$$\mathbf{B} = \frac{1}{c} \hat{\boldsymbol{r}} \times \mathbf{E} = \mathbf{0}. \quad \text{qed}$$

For field points to the *left*, $\hat{\boldsymbol{r}} = -\hat{\mathbf{x}}$ and $\mathbf{u} = -(c + v) \hat{\mathbf{x}}$, so $\boldsymbol{r} \cdot \mathbf{u} = \boldsymbol{r} (c + v)$, and

$$\mathbf{E} = -\frac{q}{4\pi\epsilon_0} \frac{\boldsymbol{r}}{\boldsymbol{r}^3 (c + v)^3} (c^2 - v^2)(c + v) \hat{\mathbf{x}} = \boxed{-\frac{q}{4\pi\epsilon_0} \frac{1}{\boldsymbol{r}^2} \left(\frac{c - v}{c + v} \right) \hat{\mathbf{x}}; \quad \mathbf{B} = \mathbf{0}.}$$

Problem 10.21

By Gauss's law (in integral form) the answer has to be q/ϵ_0 .

$$\mathbf{E} = \frac{1}{4\pi\epsilon_0} \frac{q(1 - v^2/c^2)}{(1 - \frac{v^2}{c^2} \sin^2 \theta)^{3/2}} \frac{\hat{\mathbf{R}}}{R^2} \quad (\text{Eq. 10.75}), \text{ so}$$

$$\oint \mathbf{E} \cdot d\mathbf{a} = \frac{q(1 - v^2/c^2)}{4\pi\epsilon_0} \int \frac{R^2 \sin \theta \, d\theta \, d\phi}{R^2 (1 - \frac{v^2}{c^2} \sin^2 \theta)^{3/2}} = \frac{q(1 - v^2/c^2)}{4\pi\epsilon_0} 2\pi \int_0^\pi \frac{\sin \theta \, d\theta}{(1 - \frac{v^2}{c^2} \sin^2 \theta)^{3/2}}.$$

Let $u \equiv \cos \theta$, so $du = -\sin \theta \, d\theta$, $\sin^2 \theta = 1 - u^2$.

$$\oint \mathbf{E} \cdot d\mathbf{a} = \frac{q(1 - v^2/c^2)}{2\epsilon_0} \int_{-1}^1 \frac{du}{[1 - \frac{v^2}{c^2} + \frac{v^2}{c^2} u^2]^{3/2}} = \frac{q(1 - v^2/c^2)}{2\epsilon_0} \left(\frac{c}{v}\right)^3 \int_{-1}^1 \frac{du}{(\frac{c^2}{v^2} - 1 + u^2)^{3/2}}.$$

The integral is: $\frac{u}{(\frac{c^2}{v^2} - 1) \sqrt{\frac{c^2}{v^2} - 1 + u^2}} \Big|_{-1}^{+1} = \frac{2}{(\frac{c^2}{v^2} - 1) \frac{c}{v}} = \left(\frac{v}{c}\right)^3 \frac{2}{(1 - v^2/c^2)}$. So

$$\oint \mathbf{E} \cdot d\mathbf{a} = \frac{q(1 - v^2/c^2)}{2\epsilon_0} \left(\frac{c}{v}\right)^3 \left(\frac{v}{c}\right)^3 \frac{2}{(1 - v^2/c^2)} = \boxed{\frac{q}{\epsilon_0}} \quad \checkmark$$

Problem 10.22

$$(a) \quad \mathbf{E} = \frac{\lambda}{4\pi\epsilon_0} (1 - v^2/c^2) \int \frac{\hat{\mathbf{R}} \, dx}{R^2 [1 - (v/c)^2 \sin^2 \theta]^{3/2}}.$$

The horizontal components cancel; the vertical component of $\hat{\mathbf{R}}$ is $\sin \theta$ (see diagram). Here $d = R \sin \theta$, so

$$\frac{1}{R^2} = \frac{\sin^2 \theta}{d^2}; \quad -\frac{x}{d} = \cot \theta, \text{ so } dx = -d(-\csc^2 \theta) d\theta = \frac{d}{\sin^2 \theta} d\theta;$$

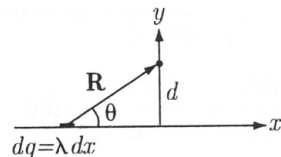

$$\frac{1}{R^2} dx = \frac{d}{\sin^2 \theta} \frac{\sin^2 \theta}{d^2} d\theta = \frac{d\theta}{d}. \quad \text{Thus}$$

$$\mathbf{E} = \frac{\lambda}{4\pi\epsilon_0} (1 - v^2/c^2) \left(\frac{\hat{\mathbf{y}}}{d}\right) \int_0^\pi \frac{\sin \theta}{[1 - (v/c)^2 \sin^2 \theta]^{3/2}} d\theta. \quad \text{Let } z \equiv \cos \theta, \text{ so } \sin^2 \theta = 1 - z^2.$$

$$= \frac{\lambda(1 - v^2/c^2) \hat{\mathbf{y}}}{4\pi\epsilon_0 d} \int_{-1}^1 \frac{1}{[1 - (v/c)^2 + (v/c)^2 z^2]^{3/2}} dz$$

$$= \frac{\lambda(1 - v^2/c^2) \hat{\mathbf{y}}}{4\pi\epsilon_0 d} \left[\frac{1}{(v/c)^3 (c^2/v^2 - 1) \sqrt{(c/v)^2 - 1 + z^2}} \right] \Big|_{-1}^{+1}$$

$$= \frac{\lambda(1 - v^2/c^2) c}{4\pi\epsilon_0 d} \frac{1}{v(1 - v^2/c^2)} \frac{2}{\sqrt{(c/v)^2 - 1 + 1}} \hat{\mathbf{y}} = \boxed{\frac{1}{4\pi\epsilon_0} \frac{2\lambda}{d}} \hat{\mathbf{y}} \quad (\text{same as for a line charge at rest}).$$

(b) $\mathbf{B} = \frac{1}{c^2} (\mathbf{v} \times \mathbf{E})$ for each segment $dq = \lambda dx$. Since \mathbf{v} is constant, it comes outside the integral, and the same formula holds for the *total* field:

$$\mathbf{B} = \frac{1}{c^2} (\mathbf{v} \times \mathbf{E}) = \frac{1}{c^2} v \frac{1}{4\pi\epsilon_0} \frac{2\lambda}{d} (\hat{\mathbf{x}} \times \hat{\mathbf{y}}) = \mu_0 \epsilon_0 v \frac{1}{4\pi\epsilon_0} \frac{2\lambda}{d} \hat{\mathbf{z}} = \frac{\mu_0}{4\pi} \frac{2\lambda v}{d} \hat{\mathbf{z}}.$$

But $\lambda v = I$, so $\mathbf{B} = \frac{\mu_0}{4\pi} \frac{2I}{d} \hat{\phi}$ (the same as we got in magnetostatics, Eq. 5.39 and Ex. 5.7).

Problem 10.23

$$\begin{aligned}\mathbf{w}(t) &= R[\cos(\omega t) \hat{\mathbf{x}} + \sin(\omega t) \hat{\mathbf{y}}]; \\ \mathbf{v}(t) &= R\omega[-\sin(\omega t) \hat{\mathbf{x}} + \cos(\omega t) \hat{\mathbf{y}}]; \\ \mathbf{a}(t) &= -R\omega^2[\cos(\omega t) \hat{\mathbf{x}} + \sin(\omega t) \hat{\mathbf{y}}] = -\omega^2 \mathbf{w}(t); \\ \boldsymbol{\nu} &= -\mathbf{w}(t_r); \\ \nu &= R; \\ t_r &= t - R/c; \\ \hat{\boldsymbol{\nu}} &= -[\cos(\omega t_r) \hat{\mathbf{x}} + \sin(\omega t_r) \hat{\mathbf{y}}];\end{aligned}$$

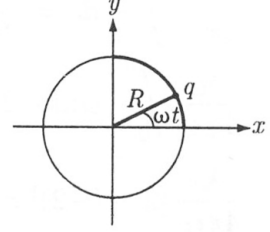

$$\begin{aligned}\mathbf{u} &= c\hat{\boldsymbol{\nu}} - \mathbf{v}(t_r) = -c[\cos(\omega t_r) \hat{\mathbf{x}} + \sin(\omega t_r) \hat{\mathbf{y}}] - \omega R[-\sin(\omega t_r) \hat{\mathbf{x}} + \cos(\omega t_r) \hat{\mathbf{y}}] \\ &= -\{[c \cos(\omega t_r) - \omega R \sin(\omega t_r)] \hat{\mathbf{x}} + [c \sin(\omega t_r) + \omega R \cos(\omega t_r)] \hat{\mathbf{y}}\};\end{aligned}$$

$$\boldsymbol{\nu} \times (\mathbf{u} \times \mathbf{a}) = (\boldsymbol{\nu} \cdot \mathbf{a})\mathbf{u} - (\boldsymbol{\nu} \cdot \mathbf{u})\mathbf{a}; \quad \boldsymbol{\nu} \cdot \mathbf{a} = -\mathbf{w} \cdot (-\omega^2 \mathbf{w}) = \omega^2 R^2;$$

$$\boldsymbol{\nu} \cdot \mathbf{u} = R [c \cos^2(\omega t_r) - \omega R \sin(\omega t_r) \cos(\omega t_r) + c \sin^2(\omega t_r) + \omega R \sin(\omega t_r) \cos(\omega t_r)] = Rc;$$

$v^2 = (\omega R)^2$. So (Eq. 10.72):

$$\begin{aligned}\mathbf{E} &= \frac{q}{4\pi\epsilon_0} \frac{R}{(Rc)^3} [\mathbf{u} (c^2 - \omega^2 R^2) + \mathbf{u}(\omega R)^2 - \mathbf{a}(Rc)] = \frac{q}{4\pi\epsilon_0} \frac{c\mathbf{u} - R\mathbf{a}}{(Rc)^2} \\ &= \frac{q}{4\pi\epsilon_0} \frac{1}{(Rc)^2} \{ -[c^2 \cos(\omega t_r) - \omega Rc \sin(\omega t_r)] \hat{\mathbf{x}} - [c^2 \sin(\omega t_r) + \omega Rc \cos(\omega t_r)] \hat{\mathbf{y}} \\ &\quad + R^2 \omega^2 \cos(\omega t_r) \hat{\mathbf{x}} + R^2 \omega^2 \sin(\omega t_r) \hat{\mathbf{y}} \} \\ &= \boxed{\frac{q}{4\pi\epsilon_0} \frac{1}{(Rc)^2} \{ [(\omega^2 R^2 - c^2) \cos(\omega t_r) + \omega Rc \sin(\omega t_r)] \hat{\mathbf{x}} + [(\omega^2 R^2 - c^2) \sin(\omega t_r) - \omega Rc \cos(\omega t_r)] \hat{\mathbf{y}} \}}.\end{aligned}$$

$$\begin{aligned}\mathbf{B} &= \frac{1}{c} \hat{\boldsymbol{\nu}} \times \mathbf{E} = \frac{1}{c} (\hat{\boldsymbol{\nu}}_x E_y - \hat{\boldsymbol{\nu}}_y E_x) \hat{\mathbf{z}} \\ &= -\frac{1}{c} \frac{q}{4\pi\epsilon_0} \frac{1}{(Rc)^2} \{ \cos(\omega t_r) [(\omega^2 R^2 - c^2) \sin(\omega t_r) - \omega Rc \cos(\omega t_r)] \\ &\quad - \sin(\omega t_r) [(\omega^2 R^2 - c^2) \cos(\omega t_r) + \omega Rc \sin(\omega t_r)] \} \hat{\mathbf{z}} \\ &= -\frac{q}{4\pi\epsilon_0} \frac{1}{R^2 c^3} [-\omega Rc \cos^2(\omega t_r) - \omega Rc \sin^2(\omega t_r)] \hat{\mathbf{z}} = \frac{q}{4\pi\epsilon_0} \frac{1}{R^2 c^3} \omega Rc \hat{\mathbf{z}} = \boxed{\frac{q}{4\pi\epsilon_0} \frac{\omega}{Rc^2} \hat{\mathbf{z}}}.\end{aligned}$$

Notice that \mathbf{B} is constant in time.

To obtain the field at the center of a circular *ring* of charge, let $q \rightarrow \lambda(2\pi R)$; for this ring to carry current I , we need $I = \lambda v = \lambda\omega R$, so $\lambda = I/\omega R$, and hence $q \rightarrow (I/\omega R)(2\pi R) = 2\pi I/\omega$. Thus $\mathbf{B} = \frac{2\pi I}{4\pi\epsilon_0} \frac{1}{Rc^2} \hat{\mathbf{z}}$, or,

since $1/c^2 = \epsilon_0 \mu_0$, $\mathbf{B} = \frac{\mu_0 I}{2R} \hat{\mathbf{z}}$, the same as Eq. 5.41, in the case $z = 0$.

Problem 10.24

$\lambda(\phi, t) = \lambda_0 |\sin(\theta/2)|$, where $\theta = \phi - \omega t$. So the (retarded) scalar potential at the center is (Eq. 10.26)

$$\begin{aligned} V(t) &= \frac{1}{4\pi\epsilon_0} \int \frac{\lambda}{r} dl' = \frac{1}{4\pi\epsilon_0} \int_0^{2\pi} \frac{\lambda_0 |\sin[(\phi - \omega t_r)/2]|}{a} a d\phi \\ &= \frac{\lambda_0}{4\pi\epsilon_0} \int_0^{2\pi} \sin(\theta/2) d\theta = \frac{\lambda_0}{4\pi\epsilon_0} [-2 \cos(\theta/2)] \Big|_0^{2\pi} \\ &= \frac{\lambda_0}{4\pi\epsilon_0} [2 - (-2)] = \boxed{\frac{\lambda_0}{\pi\epsilon_0}}. \end{aligned}$$

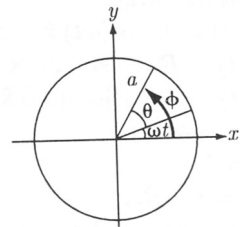

(Note: at fixed t_r , $d\phi = d\theta$, and it goes through one full cycle of ϕ or θ .)

Meanwhile $\mathbf{I}(\phi, t) = \lambda \mathbf{v} = \lambda_0 \omega a |\sin[(\phi - \omega t)/2]| \hat{\phi}$. From Eq. 10.26 (again)

$$\mathbf{A}(t) = \frac{\mu_0}{4\pi} \int \frac{\mathbf{I}}{r} dl' = \frac{\mu_0}{4\pi} \int_0^{2\pi} \frac{\lambda_0 \omega a |\sin[(\phi - \omega t_r)/2]| \hat{\phi}}{a} a d\phi.$$

But $t_r = t - a/c$ is again constant, for the ϕ integration, and $\hat{\phi} = -\sin \phi \hat{\mathbf{x}} + \cos \phi \hat{\mathbf{y}}$.

$= \frac{\mu_0 \lambda_0 \omega a}{4\pi} \int_0^{2\pi} |\sin[(\phi - \omega t_r)/2]| (-\sin \phi \hat{\mathbf{x}} + \cos \phi \hat{\mathbf{y}}) d\phi$. Again, switch variables to $\theta = \phi - \omega t_r$, and integrate from $\theta = 0$ to $\theta = 2\pi$ (so we don't have to worry about the absolute value).

$= \frac{\mu_0 \lambda_0 \omega a}{4\pi} \int_0^{2\pi} \sin(\theta/2) [-\sin(\theta + \omega t_r) \hat{\mathbf{x}} + \cos(\theta + \omega t_r) \hat{\mathbf{y}}] d\theta$. Now

$$\begin{aligned} \int_0^{2\pi} \sin(\theta/2) \sin(\theta + \omega t_r) d\theta &= \frac{1}{2} \int_0^{2\pi} [\cos(\theta/2 + \omega t_r) - \cos(3\theta/2 + \omega t_r)] d\theta \\ &= \frac{1}{2} \left[2 \sin(\theta/2 + \omega t_r) - \frac{2}{3} \sin(3\theta/2 + \omega t_r) \right] \Big|_0^{2\pi} \\ &= \sin(\pi + \omega t_r) - \sin(\omega t_r) - \frac{1}{3} \sin(3\pi + \omega t_r) + \frac{1}{3} \sin(\omega t_r) \\ &= -2 \sin(\omega t_r) + \frac{2}{3} \sin(\omega t_r) = -\frac{4}{3} \sin(\omega t_r). \end{aligned}$$

$$\begin{aligned} \int_0^{2\pi} \sin(\theta/2) \cos(\theta + \omega t_r) d\theta &= \frac{1}{2} \int_0^{2\pi} [-\sin(\theta/2 + \omega t_r) + \sin(3\theta/2 + \omega t_r)] d\theta \\ &= \frac{1}{2} \left[2 \cos(\theta/2 + \omega t_r) - \frac{2}{3} \cos(3\theta/2 + \omega t_r) \right] \Big|_0^{2\pi} \\ &= \cos(\pi + \omega t_r) - \cos(\omega t_r) - \frac{1}{3} \cos(3\pi + \omega t_r) + \frac{1}{3} \cos(\omega t_r) \\ &= -2 \cos(\omega t_r) + \frac{2}{3} \cos(\omega t_r) = -\frac{4}{3} \cos(\omega t_r). \quad \text{So} \end{aligned}$$

$$\mathbf{A}(t) = \frac{\mu_0 \lambda_0 \omega a}{4\pi} \left(\frac{4}{3} \right) [\sin(\omega t_r) \hat{\mathbf{x}} - \cos(\omega t_r) \hat{\mathbf{y}}] = \boxed{\frac{\mu_0 \lambda_0 \omega a}{3\pi} \{ \sin[\omega(t - a/c)] \hat{\mathbf{x}} - \cos[\omega(t - a/c)] \hat{\mathbf{y}} \}}.$$

Problem 10.25

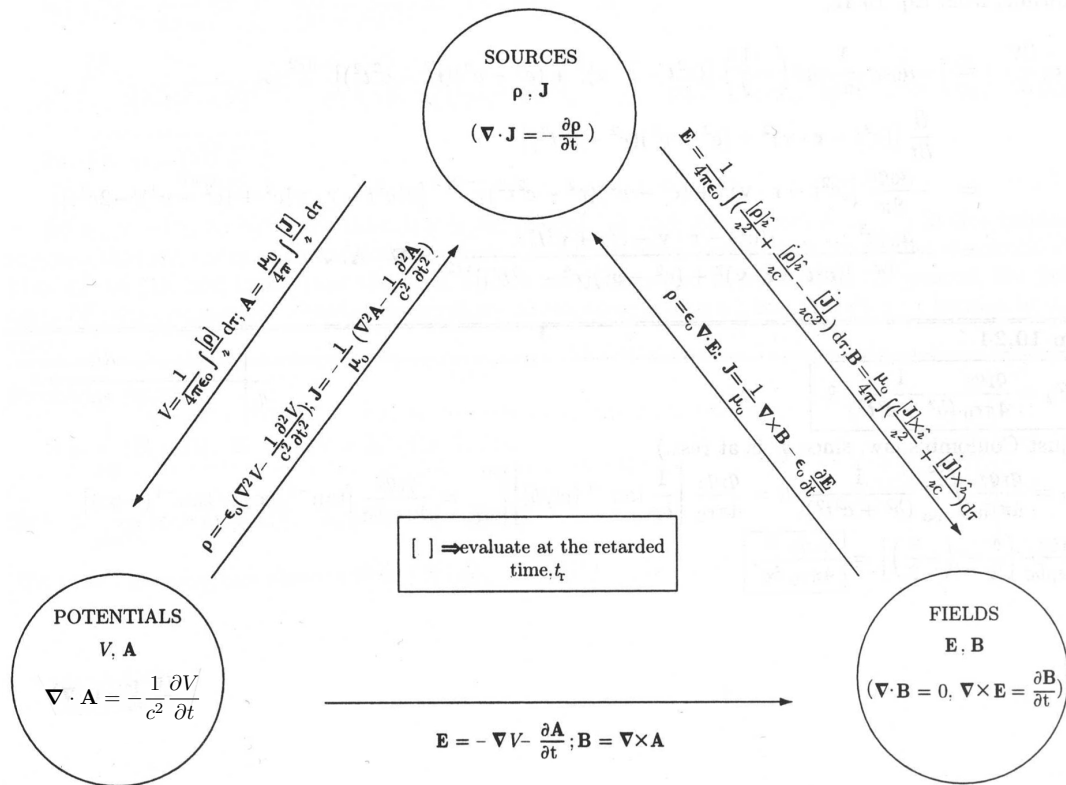

Problem 10.26

$$\rho(\mathbf{r}, t) = \begin{cases} \frac{Q}{(4/3)\pi R^3} = \frac{3Q}{4\pi v^3 t^3}, & (r < R = vt), \\ 0, & (\text{otherwise}). \end{cases}$$

For a point at the center, $t_r = t - r/c$, so

$$\rho(\mathbf{r}, t_r) = \begin{cases} \frac{3Q}{4\pi v^3 (t - r/c)^3} = \frac{3Q}{4\pi (v/c)^3 (ct - r)^3}, & (r < v(t - r/c) \Rightarrow r < \frac{vt}{1 + v/c}), \\ 0, & (\text{otherwise}). \end{cases}$$

Let $a \equiv vt/(1 + v/c)$; then

$$\begin{aligned} Q_{\text{eff}} &= \frac{3Q}{4\pi (v/c)^3} \int_0^a \frac{1}{(ct - r)^3} 4\pi r^2 dr = \frac{3Q}{(v/c)^3} \int_0^a \frac{r^2}{(ct - r)^3} dr \\ &= -\frac{3Q}{(v/c)^3} \left[\ln(ct - r) + \frac{2ct}{(ct - r)} - \frac{(ct)^2}{2(ct - r)^2} \right] \Big|_0^a \\ &= -\frac{3Q}{(v/c)^3} \left[\ln(ct - a) + \frac{2ct}{(ct - a)} - \frac{(ct)^2}{2(ct - a)^2} - \ln(ct) - 2 + \frac{1}{2} \right] \\ &= \frac{3Q}{(v/c)^3} \left[\frac{3}{2} + \ln\left(\frac{ct}{ct - a}\right) - 2\left(\frac{ct}{ct - a}\right) + \frac{1}{2}\left(\frac{ct}{ct - a}\right)^2 \right]. \end{aligned}$$

Now, $ct - a = ct - \frac{vt}{1+v/c} = \frac{ct}{1+v/c} \left(1 + \frac{v}{c} - \frac{v}{c}\right) = \frac{ct}{1+v/c}$, so $\frac{ct}{ct-a} = 1 + \frac{v}{c}$, and hence

$$\begin{aligned} Q_{\text{eff}} &= \frac{3Q}{(v/c)^3} \left[\frac{3}{2} + \ln \left(1 + \frac{v}{c}\right) - 2 \left(1 + \frac{v}{c}\right) + \frac{1}{2} \left(1 + \frac{v}{c}\right)^2 \right] \\ &= \frac{3Q}{(v/c)^3} \left[\frac{3}{2} + \ln \left(1 + \frac{v}{c}\right) - 2 - 2\frac{v}{c} + \frac{1}{2} + \frac{v}{c} + \frac{1}{2} \left(\frac{v}{c}\right)^2 \right] = \boxed{\frac{3Q}{(v/c)^3} \left[\ln \left(1 + \frac{v}{c}\right) - \frac{v}{c} + \frac{1}{2} \left(\frac{v}{c}\right)^2 \right]}. \end{aligned}$$

If $\epsilon \ll 1$, then $\ln(1 + \epsilon) = \epsilon - \frac{1}{2}\epsilon^2 + \frac{1}{3}\epsilon^3 - \frac{1}{4}\epsilon^4 + \dots$, so for $v \ll c$,

$$Q_{\text{eff}} \approx \frac{3Q}{(v/c)^3} \left[\frac{v}{c} - \frac{1}{2} \left(\frac{v}{c}\right)^2 + \frac{1}{3} \left(\frac{v}{c}\right)^3 - \frac{1}{4} \left(\frac{v}{c}\right)^4 - \frac{v}{c} + \frac{1}{2} \left(\frac{v}{c}\right)^2 \right] = Q \left(1 - \frac{3v}{4c}\right). \quad \checkmark$$

Problem 10.27

Using Product Rule #5, Eq. 10.50 \Rightarrow

$$\begin{aligned} \nabla \cdot \mathbf{A} &= \frac{\mu_0}{4\pi} q c \mathbf{v} \cdot \nabla \left[(c^2 t - \mathbf{r} \cdot \mathbf{v})^2 + (c^2 - v^2)(r^2 - c^2 t^2) \right]^{-1/2} \\ &= \frac{\mu_0 q c}{4\pi} \mathbf{v} \cdot \left\{ -\frac{1}{2} \left[(c^2 t - \mathbf{r} \cdot \mathbf{v})^2 + (c^2 - v^2)(r^2 - c^2 t^2) \right]^{-3/2} \nabla \left[(c^2 t - \mathbf{r} \cdot \mathbf{v})^2 + (c^2 - v^2)(r^2 - c^2 t^2) \right] \right\} \\ &= -\frac{\mu_0 q c}{8\pi} \left[(c^2 t - \mathbf{r} \cdot \mathbf{v})^2 + (c^2 - v^2)(r^2 - c^2 t^2) \right]^{-3/2} \mathbf{v} \cdot \left\{ -2(c^2 t - \mathbf{r} \cdot \mathbf{v}) \nabla(\mathbf{r} \cdot \mathbf{v}) + (c^2 - v^2) \nabla(r^2) \right\}. \end{aligned}$$

Product Rule #4 \Rightarrow

$$\nabla(\mathbf{r} \cdot \mathbf{v}) = \mathbf{v} \times (\nabla \times \mathbf{r}) + (\mathbf{v} \cdot \nabla) \mathbf{r}, \text{ but } \nabla \times \mathbf{r} = 0,$$

$$(\mathbf{v} \cdot \nabla) \mathbf{r} = \left(v_x \frac{\partial}{\partial x} + v_y \frac{\partial}{\partial y} + v_z \frac{\partial}{\partial z} \right) (x \hat{\mathbf{x}} + y \hat{\mathbf{y}} + z \hat{\mathbf{z}}) = v_x \hat{\mathbf{x}} + v_y \hat{\mathbf{y}} + v_z \hat{\mathbf{z}} = \mathbf{v}, \text{ and}$$

$$\nabla(r^2) = \nabla(\mathbf{r} \cdot \mathbf{r}) = 2\mathbf{r} \times (\nabla \times \mathbf{r}) + 2(\mathbf{r} \cdot \nabla) \mathbf{r} = 2\mathbf{r}. \text{ So}$$

$$\begin{aligned} \nabla \cdot \mathbf{A} &= -\frac{\mu_0 q c}{8\pi} \left[(c^2 t - \mathbf{r} \cdot \mathbf{v})^2 + (c^2 - v^2)(r^2 - c^2 t^2) \right]^{-3/2} \mathbf{v} \cdot \left[-2(c^2 t - \mathbf{r} \cdot \mathbf{v}) \mathbf{v} + (c^2 - v^2) 2\mathbf{r} \right] \\ &= \frac{\mu_0 q c}{4\pi} \left[(c^2 t - \mathbf{r} \cdot \mathbf{v})^2 + (c^2 - v^2)(r^2 - c^2 t^2) \right]^{-3/2} \left\{ (c^2 t - \mathbf{r} \cdot \mathbf{v}) v^2 - (c^2 - v^2)(\mathbf{r} \cdot \mathbf{v}) \right\}. \end{aligned}$$

But the term in curly brackets is: $c^2 t v^2 - v^2(\mathbf{r} \cdot \mathbf{v}) - c^2(\mathbf{r} \cdot \mathbf{v}) + v^2(\mathbf{r} \cdot \mathbf{v}) = c^2(v^2 t - \mathbf{r} \cdot \mathbf{v})$.

$$= \frac{\mu_0 q c^3}{4\pi} \frac{(v^2 t - \mathbf{r} \cdot \mathbf{v})}{\left[(c^2 t - \mathbf{r} \cdot \mathbf{v})^2 + (c^2 - v^2)(r^2 - c^2 t^2) \right]^{3/2}}.$$

Meanwhile, from Eq. 10.49,

$$\begin{aligned} -\mu_0 \epsilon_0 \frac{\partial V}{\partial t} &= -\mu_0 \epsilon_0 \frac{1}{4\pi \epsilon_0} q c \left(-\frac{1}{2} \right) \left[(c^2 t - \mathbf{r} \cdot \mathbf{v})^2 + (c^2 - v^2)(r^2 - c^2 t^2) \right]^{-3/2} \times \\ &\quad \frac{\partial}{\partial t} \left[(c^2 t - \mathbf{r} \cdot \mathbf{v})^2 + (c^2 - v^2)(r^2 - c^2 t^2) \right] \\ &= -\frac{\mu_0 q c}{8\pi} \left[(c^2 t - \mathbf{r} \cdot \mathbf{v})^2 + (c^2 - v^2)(r^2 - c^2 t^2) \right]^{-3/2} \left[2(c^2 t - \mathbf{r} \cdot \mathbf{v}) c^2 + (c^2 - v^2)(-2c^2 t) \right] \\ &= -\frac{\mu_0 q c^3}{4\pi} \frac{(c^2 t - \mathbf{r} \cdot \mathbf{v} - c^2 t + v^2 t)}{\left[(c^2 t - \mathbf{r} \cdot \mathbf{v})^2 + (c^2 - v^2)(r^2 - c^2 t^2) \right]^{3/2}} = \nabla \cdot \mathbf{A}. \quad \checkmark \end{aligned}$$

Problem 10.28

$$(a) \mathbf{F}_2 = \frac{q_1 q_2}{4\pi\epsilon_0} \frac{1}{(b^2 + c^2 t^2)} \hat{\mathbf{x}}.$$

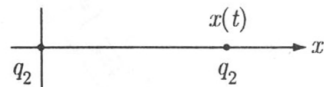

(This is just Coulomb's law, since q_1 is at rest.)

$$(b) I_2 = \frac{q_1 q_2}{4\pi\epsilon_0} \int_{-\infty}^{\infty} \frac{1}{(b^2 + c^2 t^2)} dt = \frac{q_1 q_2}{4\pi\epsilon_0} \left[\frac{1}{bc} \tan^{-1}(ct/b) \right] \Big|_{-\infty}^{\infty} = \frac{q_1 q_2}{4\pi\epsilon_0 bc} [\tan^{-1}(\infty) - \tan^{-1}(-\infty)]$$

$$= \frac{q_1 q_2}{4\pi\epsilon_0 bc} \left[\frac{\pi}{2} - \left(-\frac{\pi}{2}\right) \right] = \frac{q_1 q_2}{4\pi\epsilon_0} \frac{\pi}{bc}.$$

(c) From Prob. 10.20, $\mathbf{E} = -\frac{q_2}{4\pi\epsilon_0} \frac{1}{x^2} \left(\frac{c-v}{c+v} \right) \hat{\mathbf{x}}$. Here x and v are to be evaluated at the retarded time t_r , which is given by $c(t - t_r) = x(t_r) = \sqrt{b^2 + c^2 t_r^2} \Rightarrow c^2 t^2 - 2c t t_r + c^2 t_r^2 = b^2 + c^2 t_r^2 \Rightarrow t_r = \frac{c^2 t^2 - b^2}{2c^2 t}$. Note: As we found in Prob. 10.17, q_2 first “comes into view” (for q_1) at time $t = 0$. Before that it can exert no force on q_1 , and there is no retarded time. From the graph of t_r versus t we see that t_r ranges all the way from $-\infty$ to ∞ while $t > 0$.

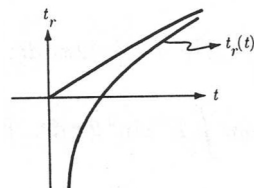

$$x(t_r) = c(t - t_r) = \frac{2c^2 t^2 - c^2 t^2 + b^2}{2ct} = \frac{b^2 + c^2 t^2}{2ct} \quad (\text{for } t > 0). \quad v(t) = \frac{1}{2} \frac{2c^2 t}{\sqrt{b^2 + c^2 t^2}} = \frac{c^2 t}{x}, \text{ so}$$

$$v(t_r) = \left(\frac{c^2 t^2 - b^2}{2t} \right) \left(\frac{2ct}{b^2 + c^2 t^2} \right) = c \left(\frac{c^2 t^2 - b^2}{c^2 t^2 + b^2} \right) \quad (\text{for } t > 0). \quad \text{Therefore}$$

$$\frac{c-v}{c+v} = \frac{(c^2 t^2 + b^2) - (c^2 t^2 - b^2)}{(c^2 t^2 + b^2) + (c^2 t^2 - b^2)} = \frac{2b^2}{2c^2 t^2} = \frac{b^2}{c^2 t^2} \quad (\text{for } t > 0). \quad \mathbf{E} = -\frac{q_2}{4\pi\epsilon_0} \frac{4c^2 t^2}{(b^2 + c^2 t^2)^2} \frac{b^2}{c^2 t^2} \hat{\mathbf{x}} \Rightarrow$$

$$\mathbf{F}_1 = \begin{cases} 0, & t < 0; \\ -\frac{q_1 q_2}{4\pi\epsilon_0} \frac{4b^2}{(b^2 + c^2 t^2)^2} \hat{\mathbf{x}}, & t > 0. \end{cases}$$

$$(d) I_1 = -\frac{q_1 q_2}{4\pi\epsilon_0} 4b^2 \int_0^{\infty} \frac{1}{(b^2 + c^2 t^2)^2} dt. \quad \text{The integral is}$$

$$\frac{1}{c^4} \int_0^{\infty} \frac{1}{[(b/c)^2 + t^2]^2} dt = \frac{1}{c^4} \left(\frac{c^2}{2b^2} \right) \left[\frac{t}{(b/c)^2 + t^2} \Big|_0^{\infty} + \int_0^{\infty} \frac{1}{[(b/c)^2 + t^2]} dt \right] = \frac{1}{2c^2 b^2} \left(\frac{\pi c}{2b} \right) = \frac{\pi}{4cb^3}.$$

$$\text{So } I_1 = -\frac{q_1 q_2}{4\pi\epsilon_0} \frac{\pi}{bc}.$$

(e) $\mathbf{F}_1 \neq -\mathbf{F}_2$, so Newton's third law is *not* obeyed. On the other hand, $I_1 = -I_2$ in this instance, which suggests that the *net* momentum delivered from (1) to (2) is equal and opposite to the net momentum delivered from (2) to (1), and hence that the total mechanical momentum is conserved. (In general the fields might carry off some momentum, leaving the mechanical momentum altered; but that doesn't happen in the present case.)

Problem 10.29

The electric field of q_1 at q_2 [Eq. 10.75, with $\theta = 45^\circ$ and $\mathbf{R} = (-vt \hat{\mathbf{x}} + vt \hat{\mathbf{y}})$] is

$$\mathbf{E}_1 = \frac{q_1}{4\pi\epsilon_0} \frac{1 - v^2/c^2}{(1 - v^2/2c^2)^{3/2}} \frac{1}{2\sqrt{2}(vt)^2} (-\hat{\mathbf{x}} + \hat{\mathbf{y}}).$$

The magnetic field [Eq. 10.76, with $\mathbf{v}_1 = -v \hat{\mathbf{x}}$] is

$$\mathbf{B}_1 = \frac{1}{c^2}(\mathbf{v}_1 \times \mathbf{E}) = -\frac{v}{c^2}(\hat{\mathbf{x}} \times \mathbf{E}) = -\frac{v}{c^2} \frac{q_1}{4\pi\epsilon_0} \frac{1 - v^2/c^2}{(1 - v^2/2c^2)^{3/2}} \frac{1}{2\sqrt{2}(vt)^2} \hat{\mathbf{z}}.$$

The force on q_2 is therefore [Lorentz force law with $\mathbf{v}_2 = -v \hat{\mathbf{y}}$]

$$\mathbf{F}_2 = q_2(\mathbf{E}_1 + \mathbf{v}_2 \times \mathbf{B}_1) = \boxed{\frac{q_1 q_2}{4\pi\epsilon_0} \frac{1 - v^2/c^2}{(1 - v^2/2c^2)^{3/2}} \frac{1}{2\sqrt{2}(vt)^2} \left(-\hat{\mathbf{x}} + \hat{\mathbf{y}} + \frac{v^2}{c^2} \hat{\mathbf{x}} \right)}.$$

The electric field of q_2 at q_1 is reversed, $\mathbf{E}_2 = -\mathbf{E}_1$; so is the magnetic field $\mathbf{B}_2 = -\mathbf{B}_1$. The electric force is also reversed, but the magnetic force now points in the y direction instead of the x direction. So the force on q_1 is

$$\mathbf{F}_1 = \boxed{\frac{q_1 q_2}{4\pi\epsilon_0} \frac{1 - v^2/c^2}{(1 - v^2/2c^2)^{3/2}} \frac{1}{2\sqrt{2}(vt)^2} \left(\hat{\mathbf{x}} - \hat{\mathbf{y}} + \frac{v^2}{c^2} \hat{\mathbf{y}} \right)}.$$

The forces are equal in magnitude, but not opposite in direction. No, Newton's third law is *not* obeyed.

Problem 10.30

$$c(t - t_1) = vt_1, \quad t = t_1(1 + v/c), \quad \boxed{t_1 = \frac{t}{1 + v/c}}, \quad c(t - t_2) = vt_2 + L, \quad t - L/c = t_2(1 + v/c), \quad \boxed{t_2 = \frac{t - L/c}{1 + v/c}}.$$

$$x_1 = vt_1 = \boxed{\frac{vt}{1 + v/c}}, \quad x_2 = vt_2 + L = \frac{v(t - L/c)}{1 + v/c} + L = \frac{vt - vL/c + L + vL/c}{1 + v/c} = \boxed{\frac{vt + L}{1 + v/c}}.$$

$$V(\mathbf{0}, t) = \frac{1}{4\pi\epsilon_0} \int_{x_1}^{x_2} \frac{\lambda}{x} dx = \frac{\lambda}{4\pi\epsilon_0} \ln\left(\frac{x_2}{x_1}\right) = \boxed{\frac{\lambda}{4\pi\epsilon_0} \ln\left(\frac{vt + L}{vt}\right)}.$$

If $L \ll vt$, $V = \frac{\lambda}{4\pi\epsilon_0} \ln\left(1 + \frac{L}{vt}\right) \approx \frac{\lambda}{4\pi\epsilon_0} \frac{L}{vt} = \boxed{\frac{q}{4\pi\epsilon_0} \left(\frac{1}{vt}\right)}$. The Liénard-Wiechert potential is

$$V = \frac{q}{4\pi\epsilon_0(z - \mathbf{z} \cdot \mathbf{v}/c)}. \quad \text{Here } (z - \mathbf{z} \cdot \mathbf{v}/c) = vt_r + v^2 t_r/c = v(1 + v/c)t_r = v(1 + v/c) \frac{t}{1 + v/c} = vt.$$

(In the limit $L \rightarrow 0$, $t_r = t_1 = t_2$.) So $V = \frac{q}{4\pi\epsilon_0} \left(\frac{1}{vt}\right)$. \checkmark

Problem 10.31

$$\mathbf{S} = \frac{1}{\mu_0}(\mathbf{E} \times \mathbf{B}); \quad \mathbf{B} = \frac{1}{c^2}(\mathbf{v} \times \mathbf{E}) \quad (\text{Eq. 10.76}).$$

$$\text{So } \mathbf{S} = \frac{1}{\mu_0 c^2} [\mathbf{E} \times (\mathbf{v} \times \mathbf{E})] = \epsilon_0 [E^2 \mathbf{v} - (\mathbf{v} \cdot \mathbf{E})\mathbf{E}].$$

The power crossing the plane is $P = \int \mathbf{S} \cdot d\mathbf{a}$,

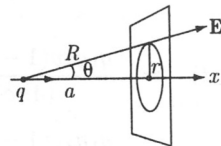

and $d\mathbf{a} = 2\pi r dr \hat{\mathbf{x}}$ (see diagram). So

$$\begin{aligned}
P &= \epsilon_0 \int (E^2 v - E_x^2 v) 2\pi r dr; \quad E_x = E \cos \theta, \text{ so } E^2 - E_x^2 = E^2 \sin^2 \theta. \\
&= 2\pi\epsilon_0 v \int E^2 \sin^2 \theta r dr. \text{ From Eq. 10.75, } \mathbf{E} = \frac{q}{4\pi\epsilon_0} \frac{1}{\gamma^2} \frac{\hat{\mathbf{R}}}{R^2 [1 - (v/c)^2 \sin^2 \theta]^{3/2}} \text{ where } \gamma \equiv \frac{1}{\sqrt{1 - v^2/c^2}}. \\
&= 2\pi\epsilon_0 v \left(\frac{q}{4\pi\epsilon_0} \right)^2 \frac{1}{\gamma^2} \int_0^\infty \frac{r \sin^2 \theta}{R^4 [1 - (v/c)^2 \sin^2 \theta]^3} dr. \text{ Now } r = a \tan \theta \Rightarrow dr = a \frac{1}{\cos^2 \theta} d\theta; \quad \frac{1}{R} = \frac{\cos \theta}{a}. \\
&= \frac{v}{2\gamma^4} \frac{q^2}{4\pi\epsilon_0} \frac{1}{a^2} \int_0^{\pi/2} \frac{\sin^3 \theta \cos \theta}{[1 - (v/c)^2 \sin^2 \theta]^3} d\theta. \text{ Let } u \equiv \sin^2 \theta, \text{ so } du = 2 \sin \theta \cos \theta d\theta. \\
&= \frac{vq^2}{16\pi\epsilon_0 a^2 \gamma^4} \int_0^1 \frac{u}{[1 - (v/c)^2 u]^3} du = \frac{vq^2}{16\pi\epsilon_0 a^2 \gamma^4} \left(\frac{\gamma^4}{2} \right) = \boxed{\frac{vq^2}{32\pi\epsilon_0 a^2}}.
\end{aligned}$$

Problem 10.32

(a) $\boxed{\mathbf{F}_{12}(t) = \frac{1}{4\pi\epsilon_0} \frac{q_1 q_2}{(vt)^2} \hat{\mathbf{z}}.}$

(b) From Eq. 10.75, with $\theta = 180^\circ$, $R = vt$, and $\hat{\mathbf{R}} = -\hat{\mathbf{z}}$:

$$\boxed{\mathbf{F}_{21}(t) = -\frac{1}{4\pi\epsilon_0} \frac{q_1 q_2 (1 - v^2/c^2)}{(vt)^2} \hat{\mathbf{z}}.}$$

$\boxed{\text{No,}}$ Newton's third law does *not* hold: $\mathbf{F}_{12} \neq \mathbf{F}_{21}$,

because of the extra factor $(1 - v^2/c^2)$.

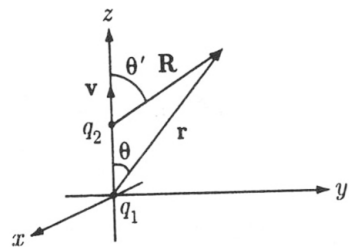

(c) From Eq. 8.28, $\mathbf{p} = \epsilon_0 \int (\mathbf{E} \times \mathbf{B}) d\tau$. Here $\mathbf{E} = \mathbf{E}_1 + \mathbf{E}_2$, whereas $\mathbf{B} = \mathbf{B}_2$, so $\mathbf{E} \times \mathbf{B} = (\mathbf{E}_1 \times \mathbf{B}_2) + (\mathbf{E}_2 \times \mathbf{B}_2)$. But the latter, when integrated over all space, is independent of time. We want only the time-dependent part:

$$\mathbf{p}(t) = \epsilon_0 \int (\mathbf{E}_1 \times \mathbf{B}_2) d\tau. \text{ Now } \mathbf{E}_1 = \frac{1}{4\pi\epsilon_0} \frac{q_1}{r^2} \hat{\mathbf{r}}, \text{ while, from Eq. 10.76, } \mathbf{B}_2 = \frac{1}{c^2} (\mathbf{v} \times \mathbf{E}_2), \text{ and (Eq. 10.75)}$$

$$\mathbf{E}_2 = \frac{q_2}{4\pi\epsilon_0} \frac{(1 - v^2/c^2)}{(1 - v^2 \sin^2 \theta'/c^2)^{3/2}} \frac{\hat{\mathbf{R}}}{R^2}. \text{ But } \mathbf{R} = \mathbf{r} - \mathbf{vt}; \quad R^2 = r^2 + v^2 t^2 - 2rvt \cos \theta; \quad \sin \theta' = \frac{r \sin \theta}{R}. \text{ So}$$

$$\mathbf{E}_2 = \frac{q_2}{4\pi\epsilon_0} \frac{(1 - v^2/c^2)}{[1 - (vr \sin \theta/Rc)^2]^{3/2}} \frac{(\mathbf{r} - \mathbf{vt})}{R^3}. \text{ Finally, noting that } \mathbf{v} \times (\mathbf{r} - \mathbf{vt}) = \mathbf{v} \times \mathbf{r} = vr \sin \theta \hat{\phi}, \text{ we get}$$

$$\mathbf{B}_2 = \frac{q_2(1 - v^2/c^2)}{4\pi\epsilon_0 c^2} \frac{vr \sin \theta}{[R^2 - (vr \sin \theta/c)^2]^{3/2}} \hat{\phi}. \text{ So } \mathbf{p}(t) = \epsilon_0 \frac{q_1}{4\pi\epsilon_0} \frac{q_2(1 - v^2/c^2)v}{4\pi\epsilon_0 c^2} \int \frac{1}{r^2} \frac{r \sin \theta (\hat{\mathbf{r}} \times \hat{\phi})}{[R^2 - (vr \sin \theta/c)^2]^{3/2}} d\tau.$$

But $\hat{\mathbf{r}} \times \hat{\phi} = -\hat{\theta} = -(\cos \theta \cos \phi \hat{\mathbf{x}} + \cos \theta \sin \phi \hat{\mathbf{y}} - \sin \theta \hat{\mathbf{z}})$, and the x and y components integrate to zero, so:

$$\begin{aligned}
\mathbf{p}(t) &= \frac{q_1 q_2 v (1 - v^2/c^2)}{(4\pi c)^2 \epsilon_0} \hat{\mathbf{z}} \int \frac{\sin^2 \theta}{r [r^2 + (vt)^2 - 2rvt \cos \theta - (vr \sin \theta/c)^2]^{3/2}} r^2 \sin \theta dr d\theta d\phi \\
&= \frac{q_1 q_2 v (1 - v^2/c^2)}{8\pi c^2 \epsilon_0} \hat{\mathbf{z}} \int \frac{r \sin^3 \theta}{[r^2 + (vt)^2 - 2rvt \cos \theta - (vr \sin \theta/c)^2]^{3/2}} dr d\theta.
\end{aligned}$$

I'll do the r integral first. According to the CRC Tables,

$$\begin{aligned} \int_0^\infty \frac{x}{(a+bx+cx^2)^{3/2}} dx &= -\frac{2(bx+2a)}{(4ac-b^2)\sqrt{a+bx+cx^2}} \Big|_0^\infty = -\frac{2}{4ac-b^2} \left[\frac{b}{\sqrt{c}} - \frac{2a}{\sqrt{a}} \right] \\ &= -\frac{2}{\sqrt{c}(4ac-b^2)} (b-2\sqrt{ac}) = \frac{2}{\sqrt{c}} \frac{(2\sqrt{ac}-b)}{(2\sqrt{ac}-b)(2\sqrt{ac}+b)} = \frac{2}{\sqrt{c}} (2\sqrt{ac}+b)^{-1}. \end{aligned}$$

In this case $x=r$, $a=(vt)^2$, $b=-2vt \cos \theta$, and $c=1-(v/c)^2 \sin^2 \theta$. So the r integral is

$$\begin{aligned} &\frac{2}{\sqrt{1-(v/c)^2 \sin^2 \theta} \left[2vt\sqrt{1-(v/c)^2 \sin^2 \theta} - 2vt \cos \theta \right]} = \frac{1}{vt\sqrt{1-(v/c)^2 \sin^2 \theta} \left[\sqrt{1-(v/c)^2 \sin^2 \theta} - \cos \theta \right]} \\ &= \frac{\left[\sqrt{1-(v/c)^2 \sin^2 \theta} + \cos \theta \right]}{vt\sqrt{1-(v/c)^2 \sin^2 \theta} \left[1-(v/c)^2 \sin^2 \theta - \cos^2 \theta \right]} = \frac{1}{vt \sin^2 \theta (1-v^2/c^2)} \left[1 + \frac{\cos \theta}{\sqrt{1-(v/c)^2 \sin^2 \theta}} \right]. \end{aligned}$$

So

$$\begin{aligned} \mathbf{p}(t) &= \frac{q_1 q_2 v (1-v^2/c^2) \hat{\mathbf{z}}}{8\pi c^2 \epsilon_0} \frac{1}{vt(1-v^2/c^2)} \int_0^\pi \frac{1}{\sin^2 \theta} \left[1 + \frac{\cos \theta}{\sqrt{1-(v/c)^2 \sin^2 \theta}} \right] \sin^3 \theta d\theta \\ &= \frac{q_1 q_2 \hat{\mathbf{z}}}{8\pi c^2 \epsilon_0 t} \left\{ \int_0^\pi \sin \theta d\theta + \frac{c}{v} \int_0^\pi \frac{\cos \theta \sin \theta}{\sqrt{(c/v)^2 - \sin^2 \theta}} d\theta \right\}. \end{aligned}$$

But $\int_0^\pi \sin \theta d\theta = 2$. In the second integral let $u \equiv \cos \theta$, so $du = -\sin \theta d\theta$:

$$\int_0^\pi \frac{\cos \theta \sin \theta}{\sqrt{(c/v)^2 - \sin^2 \theta}} d\theta = \int_{-1}^1 \frac{u}{\sqrt{(c/v)^2 - 1 + u^2}} du = 0 \quad (\text{the integrand is odd, and the interval is even}).$$

Conclusion: $\mathbf{p}(t) = \frac{\mu_0 q_1 q_2}{4\pi t} \hat{\mathbf{z}}$ (plus a term constant in time).

(d)

$$\begin{aligned} \mathbf{F}_{12} + \mathbf{F}_{21} &= \frac{1}{4\pi\epsilon_0} \frac{q_1 q_2}{v^2 t^2} \hat{\mathbf{z}} - \frac{1}{4\pi\epsilon_0} \frac{q_1 q_2 (1-v^2/c^2)}{v^2 t^2} \hat{\mathbf{z}} = \frac{q_1 q_2}{4\pi\epsilon_0 v^2 t^2} \left(1 - 1 + \frac{v^2}{c^2} \right) \hat{\mathbf{z}} = \frac{q_1 q_2}{4\pi\epsilon_0 c^2 t^2} \hat{\mathbf{z}} = \frac{\mu_0 q_1 q_2}{4\pi t^2} \hat{\mathbf{z}}. \\ -\frac{d\mathbf{p}}{dt} &= \frac{\mu_0 q_1 q_2}{4\pi t^2} \hat{\mathbf{z}} = \mathbf{F}_{12} + \mathbf{F}_{21}. \quad \text{qed} \end{aligned}$$

Since q_1 is at rest, and q_2 is moving at constant velocity, there must be another force (\mathbf{F}_{mech}) acting on them, to balance $\mathbf{F}_{12} + \mathbf{F}_{21}$; what we have found is that $\mathbf{F}_{\text{mech}} = d\mathbf{p}_{\text{em}}/dt$, which means that the impulse imparted to the system by the external force ends up as momentum in the fields. [For further discussion of this problem see J. J. G. Scanio, *Am. J. Phys.* **43**, 258 (1975).]

Problem 10.33

Maxwell's equations with magnetic charge read:

$$(i) \nabla \cdot \mathbf{E} = \frac{1}{\epsilon_0} \rho_e, \quad (iii) \nabla \times \mathbf{E} = -\mu_0 \mathbf{J}_m - \frac{\partial \mathbf{B}}{\partial t},$$

$$(ii) \nabla \cdot \mathbf{B} = \mu_0 \rho_m, \quad (iv) \nabla \times \mathbf{B} = \mu_0 \mathbf{J}_e + \mu_0 \epsilon_0 \frac{\partial \mathbf{E}}{\partial t},$$

where ρ_e is the electric charge density, ρ_m is the magnetic charge density, \mathbf{J}_e is the electric current density, and \mathbf{J}_m is the magnetic current density.

If there are *only* electric charges and currents, then the usual potential formulation applies (Section 10.1.1), with $\mathbf{E} = -\nabla V_e - \partial \mathbf{A}_e / \partial t$, $\mathbf{B} = \nabla \times \mathbf{A}_e$. If there are *only* magnetic charges and currents,

$$(i) \nabla \cdot \mathbf{E} = 0, \quad (iii) \nabla \times \mathbf{E} = -\mu_0 \mathbf{J}_m - \frac{\partial \mathbf{B}}{\partial t},$$

$$(ii) \nabla \cdot \mathbf{B} = \mu_0 \rho_m, \quad (iv) \nabla \times \mathbf{B} = \mu_0 \epsilon_0 \frac{\partial \mathbf{E}}{\partial t}.$$

This time equation (i) says that \mathbf{E} can be expressed as the curl of a vector potential: $\mathbf{E} = -\nabla \times \mathbf{A}_m$, and plugging this into (iv) yields $\nabla \times (\mathbf{B} + \mu_0 \epsilon_0 \partial \mathbf{A}_m / \partial t) = \mathbf{0}$, which tells us that the quantity in parentheses can be represented as the gradient of a scalar: $\mathbf{B} = -\nabla V_m - \mu_0 \epsilon_0 \partial \mathbf{A}_m / \partial t$. [The *signs* of V_m and \mathbf{A}_m are arbitrary, but I think this choice yields the most symmetrical formulation.] Putting these into (ii) and (iii) yields

$$\square^2 V_m = -\mu_0 \rho_m - \mu_0 \epsilon_0 \frac{\partial}{\partial t} \left(\nabla \cdot \mathbf{A}_m + \frac{\partial V_m}{\partial t} \right), \quad \square^2 \mathbf{A}_m = -\mu_0 \mathbf{J}_m + \nabla \left(\nabla \cdot \mathbf{A}_m + \frac{\partial V_m}{\partial t} \right).$$

The ‘‘Lorenz gauge’’ for the magnetic potentials, $\nabla \cdot \mathbf{A}_m = -\partial V_m / \partial t$, kills the terms in parentheses.

In general, if there are both electric *and* magnetic charges and currents present, the total fields are the sums (by the superposition principle):

$$\mathbf{E} = -\nabla V_e - \frac{\partial \mathbf{A}_e}{\partial t} - \nabla \times \mathbf{A}_m, \quad \mathbf{B} = -\nabla V_m - \mu_0 \epsilon_0 \frac{\partial \mathbf{A}_m}{\partial t} + \nabla \times \mathbf{A}_e.$$

If we choose to work in the Lorenz gauge:

$$\nabla \cdot \mathbf{A}_e = -\mu_0 \epsilon_0 \frac{\partial V_e}{\partial t}, \quad \nabla \cdot \mathbf{A}_m = -\frac{\partial V_m}{\partial t},$$

Maxwell's equations become (in terms of the potentials)

$$\square^2 V_e = -\frac{1}{\epsilon_0} \rho_e, \quad \square^2 V_m = -\mu_0 \rho_m, \quad \square^2 \mathbf{A}_e = -\mu_0 \mathbf{J}_e, \quad \square^2 \mathbf{A}_m = -\mu_0 \mathbf{J}_m,$$

and the retarded solutions are

$$V_e(\mathbf{r}, t) = \frac{1}{4\pi \epsilon_0} \int \frac{\rho_e(\mathbf{r}', t_r)}{z} d\tau', \quad V_m(\mathbf{r}, t) = \frac{\mu_0}{4\pi} \int \frac{\rho_m(\mathbf{r}', t_r)}{z} d\tau',$$

$$\mathbf{A}_e(\mathbf{r}, t) = \frac{\mu_0}{4\pi} \int \frac{\mathbf{J}_e(\mathbf{r}', t_r)}{z} d\tau', \quad \mathbf{A}_m(\mathbf{r}, t) = \frac{\mu_0}{4\pi} \int \frac{\mathbf{J}_m(\mathbf{r}', t_r)}{z} d\tau'.$$

Problem 10.34

The retarded potentials are

$$V(\mathbf{r}, t) = \frac{1}{4\pi\epsilon_0} \int \frac{\rho(\mathbf{r}', t_r)}{r} d\tau', \quad \mathbf{A}(\mathbf{r}, t) = \frac{\mu_0}{4\pi} \int \frac{\mathbf{J}(\mathbf{r}', t_r)}{r} d\tau'.$$

We want a source localized at the origin, so we expand in powers of \mathbf{r}' , keeping terms up to first order:

$$\begin{aligned} r^2 &= (\mathbf{r} - \mathbf{r}') \cdot (\mathbf{r} - \mathbf{r}') = r^2 - 2\mathbf{r} \cdot \mathbf{r}' + (r')^2, \\ r &\approx r \left(1 - \frac{\mathbf{r} \cdot \mathbf{r}'}{r^2} \right), \\ \frac{1}{r} &\approx \frac{1}{r} \left(1 + \frac{\mathbf{r} \cdot \mathbf{r}'}{r^2} \right), \\ t - \frac{r}{c} &\approx t - \frac{r}{c} + \frac{\mathbf{r} \cdot \mathbf{r}'}{rc} = t_0 + \frac{\mathbf{r} \cdot \mathbf{r}'}{rc}, \end{aligned}$$

where $t_0 \equiv t - r/c$ is the retarded time for a source at the origin. Thus (Taylor expanding about t_0)

$$\rho(\mathbf{r}', t_r) = \rho \left(\mathbf{r}', t - \frac{r}{c} \right) \approx \rho(\mathbf{r}', t_0) + \frac{\mathbf{r} \cdot \mathbf{r}'}{rc} \dot{\rho}(\mathbf{r}', t_0),$$

$$\frac{\rho(\mathbf{r}', t_r)}{r} = \frac{1}{r} \left(1 + \frac{\mathbf{r} \cdot \mathbf{r}'}{r^2} \right) \left[\rho(\mathbf{r}', t_0) + \frac{\mathbf{r} \cdot \mathbf{r}'}{rc} \dot{\rho}(\mathbf{r}', t_0) \right] \approx \frac{1}{r} \rho(\mathbf{r}', t_0) + \frac{\mathbf{r} \cdot \mathbf{r}'}{r^3} \rho(\mathbf{r}', t_0) + \frac{\mathbf{r} \cdot \mathbf{r}'}{r^2 c} \dot{\rho}(\mathbf{r}', t_0),$$

and hence

$$V(\mathbf{r}, t) = \frac{1}{4\pi\epsilon_0} \left[\frac{1}{r} \int \rho(\mathbf{r}', t_0) d\tau' + \frac{\mathbf{r}}{r^3} \cdot \int \mathbf{r}' \rho(\mathbf{r}', t_0) d\tau' + \frac{\mathbf{r}}{r^2 c} \cdot \int \mathbf{r}' \dot{\rho}(\mathbf{r}', t_0) d\tau' \right].$$

The first integral is the total charge of the dipole, which is zero; the second integral is the dipole moment, and the third is the time derivative of the dipole moment:

$$V(\mathbf{r}, t) = \boxed{\frac{1}{4\pi\epsilon_0} \frac{\hat{\mathbf{r}}}{r^2} \cdot \left[\mathbf{p}(t_0) + \frac{r}{c} \dot{\mathbf{p}}(t_0) \right]}.$$

By the same reasoning, the vector potential is

$$\mathbf{A}(\mathbf{r}, t) = \frac{\mu_0}{4\pi} \left[\frac{1}{r} \int \mathbf{J}(\mathbf{r}', t_0) d\tau' + \frac{1}{r^3} \int (\mathbf{r} \cdot \mathbf{r}') \mathbf{J}(\mathbf{r}', t_0) d\tau' + \frac{1}{r^2 c} \int (\mathbf{r} \cdot \mathbf{r}') \dot{\mathbf{J}}(\mathbf{r}', t_0) d\tau' \right].$$

From Eq. 5.31 $\int \mathbf{J}(\mathbf{r}', t) d\tau' = \dot{\mathbf{p}}(t)$, and $\mathbf{J} = \rho \mathbf{v}' = \rho(d\mathbf{r}'/dt)$ is already first order in r' , so the second and third integrals are second order, and we drop them.

$$\mathbf{A}(\mathbf{r}, t) = \boxed{\frac{\mu_0}{4\pi} \left[\frac{\dot{\mathbf{p}}(t_0)}{r} \right]}.$$

In calculating the fields, remember that the dipole moments themselves depend on r , through their argument ($t_0 = t - r/c$). For a function of t_0 alone,

$$\nabla f(t_0) = \frac{df}{dt_0} \nabla t_0 = \dot{f} \left(-\frac{1}{c} \nabla r \right) = -\frac{1}{c} \dot{f} \hat{\mathbf{r}},$$

so you simply replace ∇ by $-\frac{\hat{\mathbf{r}}}{c} \frac{d}{dt}$. For a structure of the form $\left[f(t_0) + \frac{r}{c} \dot{f}(t_0) \right]$

$$\nabla \left[f(t_0) + \frac{r}{c} \dot{f}(t_0) \right] = -\frac{\hat{\mathbf{r}}}{c} \dot{f} + \frac{r}{c} \left(-\frac{\hat{\mathbf{r}}}{c} \ddot{f} \right) + \frac{\dot{f}}{c} \hat{\mathbf{r}} = -\frac{\mathbf{r}}{c^2} \ddot{f}.$$

Using the product rule for $\nabla(\mathbf{A} \cdot \mathbf{B})$:

$$\begin{aligned} \nabla V &= \frac{1}{4\pi\epsilon_0} \left\{ \frac{\hat{\mathbf{r}}}{r^2} \times \left(\nabla \times \left[\mathbf{p} + \frac{r}{c} \dot{\mathbf{p}} \right] \right) + \left[\mathbf{p} + \frac{r}{c} \dot{\mathbf{p}} \right] \times \left(\nabla \times \frac{\hat{\mathbf{r}}}{r^2} \right) + \left(\frac{\hat{\mathbf{r}}}{r^2} \cdot \nabla \right) \left[\mathbf{p} + \frac{r}{c} \dot{\mathbf{p}} \right] + \left(\left[\mathbf{p} + \frac{r}{c} \dot{\mathbf{p}} \right] \cdot \nabla \right) \frac{\hat{\mathbf{r}}}{r^2} \right\} \\ &= \frac{1}{4\pi\epsilon_0} \left\{ \frac{\hat{\mathbf{r}}}{r^2} \times \left(-\frac{\mathbf{r}}{c^2} \times \ddot{\mathbf{p}} \right) + \mathbf{0} + \left[\frac{\hat{\mathbf{r}}}{r^2} \cdot \left(-\frac{\mathbf{r}}{c^2} \right) \right] \ddot{\mathbf{p}} + \frac{1}{r^3} \left(\left[\mathbf{p} + \frac{r}{c} \dot{\mathbf{p}} \right] - 3\hat{\mathbf{r}} \left(\hat{\mathbf{r}} \cdot \left[\mathbf{p} + \frac{r}{c} \dot{\mathbf{p}} \right] \right) \right) \right\} \\ &= \frac{1}{4\pi\epsilon_0} \left\{ -\frac{\hat{\mathbf{r}}(\hat{\mathbf{r}} \cdot \ddot{\mathbf{p}})}{rc^2} + \frac{\left[\mathbf{p} + (r/c)\dot{\mathbf{p}} \right] - 3\hat{\mathbf{r}}(\hat{\mathbf{r}} \cdot \left[\mathbf{p} + (r/c)\dot{\mathbf{p}} \right])}{r^3} \right\}. \end{aligned}$$

The others are easier:

$$\begin{aligned} \nabla \times \mathbf{A} &= \frac{\mu_0}{4\pi} \left[\frac{1}{r} (\nabla \times \dot{\mathbf{p}}) - \dot{\mathbf{p}} \times \left(\nabla \frac{1}{r} \right) \right] = \frac{\mu_0}{4\pi} \left[\frac{1}{r} \left(-\frac{\hat{\mathbf{r}}}{c} \times \ddot{\mathbf{p}} \right) + \left(\dot{\mathbf{p}} \times \frac{\hat{\mathbf{r}}}{r^2} \right) \right] = -\frac{\mu_0}{4\pi} \left\{ \frac{\hat{\mathbf{r}} \times \left[\left(\dot{\mathbf{p}} + (r/c)\ddot{\mathbf{p}} \right) \right]}{r^2} \right\}, \\ \frac{\partial \mathbf{A}}{\partial t} &= \frac{\mu_0}{4\pi} \left(\frac{\ddot{\mathbf{p}}}{r} \right). \end{aligned}$$

The fields are therefore

$$\begin{aligned} \mathbf{E}(\mathbf{r}, t) &= -\nabla V - \frac{\partial \mathbf{A}}{\partial t} = \boxed{-\frac{\mu_0}{4\pi} \left\{ \frac{\ddot{\mathbf{p}} - \hat{\mathbf{r}}(\hat{\mathbf{r}} \cdot \ddot{\mathbf{p}})}{r} + c^2 \frac{\left[\mathbf{p} + (r/c)\dot{\mathbf{p}} \right] - 3\hat{\mathbf{r}}(\hat{\mathbf{r}} \cdot \left[\mathbf{p} + (r/c)\dot{\mathbf{p}} \right])}{r^3} \right\}}, \\ \mathbf{B}(\mathbf{r}, t) &= \nabla \times \mathbf{A} = \boxed{-\frac{\mu_0}{4\pi} \left\{ \frac{\hat{\mathbf{r}} \times \left[\dot{\mathbf{p}} + (r/c)\ddot{\mathbf{p}} \right]}{r^2} \right\}} \end{aligned}$$

(with all dipole moments evaluated at the retarded time $t_0 = t - r/c$).

Chapter 11

Radiation

Problem 11.1

From Eq. 11.17, $\mathbf{A} = -\frac{\mu_0 p_0 \omega}{4\pi} \frac{1}{r} \sin[\omega(t - r/c)] (\cos \theta \hat{\mathbf{r}} - \sin \theta \hat{\boldsymbol{\theta}})$, so

$$\begin{aligned} \nabla \cdot \mathbf{A} &= -\frac{\mu_0 p_0 \omega}{4\pi} \left\{ \frac{1}{r^2} \frac{\partial}{\partial r} \left[r^2 \frac{1}{r} \sin[\omega(t - r/c)] \cos \theta \right] + \frac{1}{r \sin \theta} \frac{\partial}{\partial \theta} \left[-\sin^2 \theta \frac{1}{r} \sin[\omega(t - r/c)] \right] \right\} \\ &= -\frac{\mu_0 p_0 \omega}{4\pi} \left\{ \frac{1}{r^2} \left(\sin[\omega(t - r/c)] - \frac{\omega r}{c} \cos[\omega(t - r/c)] \right) \cos \theta - \frac{2 \sin \theta \cos \theta}{r^2 \sin \theta} \sin[\omega(t - r/c)] \right\} \\ &= \mu_0 \epsilon_0 \left\{ \frac{p_0 \omega}{4\pi \epsilon_0} \left(\frac{1}{r^2} \sin[\omega(t - r/c)] + \frac{\omega}{rc} \cos[\omega(t - r/c)] \right) \cos \theta \right\}. \end{aligned}$$

Meanwhile, from Eq. 11.12,

$$\begin{aligned} \frac{\partial V}{\partial t} &= \frac{p_0 \cos \theta}{4\pi \epsilon_0 r} \left\{ -\frac{\omega^2}{c} \cos[\omega(t - r/c)] - \frac{\omega}{r} \sin[\omega(t - r/c)] \right\} \\ &= -\frac{p_0 \omega}{4\pi \epsilon_0} \left\{ \frac{1}{r^2} \sin[\omega(t - r/c)] + \frac{\omega}{rc} \cos[\omega(t - r/c)] \right\} \cos \theta. \quad \text{So } \nabla \cdot \mathbf{A} = -\mu_0 \epsilon_0 \frac{\partial V}{\partial t}. \quad \text{qed} \end{aligned}$$

Problem 11.2

$$\text{Eq. 11.14: } \boxed{V(\mathbf{r}, t) = -\frac{\omega}{4\pi \epsilon_0 c} \frac{\mathbf{p}_0 \cdot \hat{\mathbf{r}}}{r} \sin[\omega(t - r/c)]}. \quad \text{Eq. 11.17: } \boxed{\mathbf{A}(\mathbf{r}, t) = -\frac{\mu_0 \omega}{4\pi} \frac{\mathbf{p}_0}{r} \sin[\omega(t - r/c)]}.$$

Now $\mathbf{p}_0 \times \hat{\mathbf{r}} = p_0 \sin \theta \hat{\boldsymbol{\phi}}$ and $\hat{\mathbf{r}} \times (\mathbf{p}_0 \times \hat{\mathbf{r}}) = p_0 \sin \theta (\hat{\mathbf{r}} \times \hat{\boldsymbol{\phi}}) = -p_0 \sin \theta \hat{\boldsymbol{\theta}}$, so

$$\text{Eq. 11.18: } \boxed{\mathbf{E}(\mathbf{r}, t) = \frac{\mu_0 \omega^2}{4\pi} \frac{\hat{\mathbf{r}} \times (\mathbf{p}_0 \times \hat{\mathbf{r}})}{r} \cos[\omega(t - r/c)]}. \quad \text{Eq. 11.19: } \boxed{\mathbf{B}(\mathbf{r}, t) = -\frac{\mu_0 \omega^2}{4\pi c} \frac{(\mathbf{p}_0 \times \hat{\mathbf{r}})}{r} \cos[\omega(t - r/c)]}.$$

$$\text{Eq. 11.21: } \boxed{\langle \mathbf{S} \rangle = \frac{\mu_0 \omega^4}{32\pi^2 c} \frac{(\mathbf{p}_0 \times \hat{\mathbf{r}})^2}{r^2} \hat{\mathbf{r}}}.$$

Problem 11.3

$P = I^2 R = q_0^2 \omega^2 \sin^2(\omega t) R$ (Eq. 11.15) $\Rightarrow \langle P \rangle = \frac{1}{2} q_0^2 \omega^2 R$. Equate this to Eq. 11.22:

$$\frac{1}{2} q_0^2 \omega^2 R = \frac{\mu_0 q_0^2 d^2 \omega^4}{12\pi c} \Rightarrow \boxed{R = \frac{\mu_0 d^2 \omega^2}{6\pi c}}; \quad \text{or, since } \omega = \frac{2\pi c}{\lambda},$$

$$R = \frac{\mu_0 d^2}{6\pi c} \frac{4\pi^2 c^2}{\lambda^2} = \frac{2}{3} \pi \mu_0 c \left(\frac{d}{\lambda} \right)^2 = \frac{2}{3} \pi (4\pi \times 10^{-7}) (3 \times 10^8) \left(\frac{d}{\lambda} \right)^2 = 80\pi^2 \left(\frac{d}{\lambda} \right)^2 \Omega = \boxed{789.6(d/\lambda)^2 \Omega}.$$

For the wires in an ordinary radio, with $d = 5 \times 10^{-2}$ m and (say) $\lambda = 10^3$ m, $R = 790(5 \times 10^{-5})^2 = 2 \times 10^{-6} \Omega$, which is negligible compared to the Ohmic resistance.

Problem 11.4

By the superposition principle, we can *add* the potentials of the two dipoles. Let's first express V (Eq. 11.14) in Cartesian coordinates: $V(x, y, z, t) = -\frac{p_0\omega}{4\pi\epsilon_0 c} \left(\frac{z}{x^2 + y^2 + z^2} \right) \sin[\omega(t - r/c)]$. That's for an oscillating dipole along the z axis. For one along x or y , we just change z to x or y . In the present case,

$\mathbf{p} = p_0[\cos(\omega t) \hat{\mathbf{x}} + \cos(\omega t - \pi/2) \hat{\mathbf{y}}]$, so the one along y is delayed by a phase angle $\pi/2$:

$\sin[\omega(t - r/c)] \rightarrow \sin[\omega(t - r/c) - \pi/2] = -\cos[\omega(t - r/c)]$ (just let $\omega t \rightarrow \omega t - \pi/2$). Thus

$$\begin{aligned} V &= -\frac{p_0\omega}{4\pi\epsilon_0 c} \left\{ \frac{x}{x^2 + y^2 + z^2} \sin[\omega(t - r/c)] - \frac{y}{x^2 + y^2 + z^2} \cos[\omega(t - r/c)] \right\} \\ &= -\frac{p_0\omega}{4\pi\epsilon_0 c} \frac{\sin\theta}{r} \{ \cos\phi \sin[\omega(t - r/c)] - \sin\phi \cos[\omega(t - r/c)] \}. \quad \text{Similarly,} \\ \mathbf{A} &= -\frac{\mu_0 p_0 \omega}{4\pi r} \{ \sin[\omega(t - r/c)] \hat{\mathbf{x}} - \cos[\omega(t - r/c)] \hat{\mathbf{y}} \}. \end{aligned}$$

We *could* get the fields by differentiating these potentials, but I prefer to work with Eqs. 11.18 and 11.19, using superposition. Since $\hat{\mathbf{z}} = \cos\theta \hat{\mathbf{r}} - \sin\theta \hat{\boldsymbol{\theta}}$, and $\cos\theta = z/r$, Eq. 11.18 can be written

$$\mathbf{E} = \frac{\mu_0 p_0 \omega^2}{4\pi r} \cos[\omega(t - r/c)] \left(\hat{\mathbf{z}} - \frac{z}{r} \hat{\mathbf{r}} \right). \quad \text{In the case of the rotating dipole, therefore,}$$

$$\begin{aligned} \mathbf{E} &= \frac{\mu_0 p_0 \omega^2}{4\pi r} \left\{ \cos[\omega(t - r/c)] \left(\hat{\mathbf{x}} - \frac{x}{r} \hat{\mathbf{r}} \right) + \sin[\omega(t - r/c)] \left(\hat{\mathbf{y}} - \frac{y}{r} \hat{\mathbf{r}} \right) \right\}, \\ \mathbf{B} &= \frac{1}{c} (\hat{\mathbf{r}} \times \mathbf{E}). \end{aligned}$$

$$\mathbf{S} = \frac{1}{\mu_0} (\mathbf{E} \times \mathbf{B}) = \frac{1}{\mu_0 c} [\mathbf{E} \times (\hat{\mathbf{r}} \times \mathbf{E})] = \frac{1}{\mu_0 c} [E^2 \hat{\mathbf{r}} - (\mathbf{E} \cdot \hat{\mathbf{r}}) \mathbf{E}] = \frac{E^2}{\mu_0 c} \hat{\mathbf{r}} \quad (\text{notice that } \mathbf{E} \cdot \hat{\mathbf{r}} = 0). \quad \text{Now}$$

$$E^2 = \left(\frac{\mu_0 p_0 \omega^2}{4\pi r} \right)^2 \{ a^2 \cos^2[\omega(t - r/c)] + b^2 \sin^2[\omega(t - r/c)] + 2(\mathbf{a} \cdot \mathbf{b}) \sin[\omega(t - r/c)] \cos[\omega(t - r/c)] \},$$

where $\mathbf{a} \equiv \hat{\mathbf{x}} - (x/r)\hat{\mathbf{r}}$ and $\mathbf{b} \equiv \hat{\mathbf{y}} - (y/r)\hat{\mathbf{r}}$. Noting that $\hat{\mathbf{x}} \cdot \mathbf{r} = x$ and $\hat{\mathbf{y}} \cdot \mathbf{r} = y$, we have

$$a^2 = 1 + \frac{x^2}{r^2} - 2\frac{xy}{r^2} = 1 - \frac{y^2}{r^2}; \quad b^2 = 1 - \frac{y^2}{r^2}; \quad \mathbf{a} \cdot \mathbf{b} = -\frac{y}{r} \frac{x}{r} - \frac{x}{r} \frac{y}{r} + \frac{xy}{r^2} = -\frac{xy}{r^2}.$$

$$\begin{aligned} E^2 &= \left(\frac{\mu_0 p_0 \omega^2}{4\pi r} \right)^2 \left\{ \left(1 - \frac{x^2}{r^2} \right) \cos^2[\omega(t - r/c)] + \left(1 - \frac{y^2}{r^2} \right) \sin^2[\omega(t - r/c)] \right. \\ &\quad \left. - 2\frac{xy}{r^2} \sin[\omega(t - r/c)] \cos[\omega(t - r/c)] \right\} \\ &= \left(\frac{\mu_0 p_0 \omega^2}{4\pi r} \right)^2 \left\{ 1 - \frac{1}{r^2} (x^2 \cos^2[\omega(t - r/c)] + 2xy \sin[\omega(t - r/c)] \cos[\omega(t - r/c)] + y^2 \sin^2[\omega(t - r/c)]) \right\} \\ &= \left(\frac{\mu_0 p_0 \omega^2}{4\pi r} \right)^2 \left\{ 1 - \frac{1}{r^2} (x \cos[\omega(t - r/c)] + y \sin[\omega(t - r/c)])^2 \right\} \end{aligned}$$

But $x = r \sin \theta \cos \phi$ and $y = r \sin \theta \sin \phi$.

$$\begin{aligned} &= \left(\frac{\mu_0 p_0 \omega^2}{4\pi r} \right)^2 \left\{ 1 - \sin^2 \theta (\cos \phi \cos[\omega(t - r/c)] + \sin \phi \sin[\omega(t - r/c)])^2 \right\} \\ &= \left(\frac{\mu_0 p_0 \omega^2}{4\pi r} \right)^2 \left\{ 1 - (\sin \theta \cos[\omega(t - r/c) - \phi])^2 \right\}. \end{aligned}$$

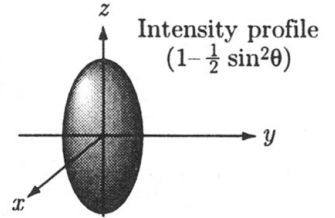

$$\mathbf{S} = \boxed{\frac{\mu_0}{c} \left(\frac{p_0 \omega^2}{4\pi r} \right)^2 \left\{ 1 - (\sin \theta \cos[\omega(t - r/c) - \phi])^2 \right\} \hat{\mathbf{r}}}.$$

$$\langle \mathbf{S} \rangle = \frac{\mu_0}{c} \left(\frac{p_0 \omega^2}{4\pi r} \right)^2 \left[1 - \frac{1}{2} \sin^2 \theta \right] \hat{\mathbf{r}}.$$

$$\begin{aligned} P &= \int \langle \mathbf{S} \rangle \cdot d\mathbf{a} = \frac{\mu_0}{c} \left(\frac{p_0 \omega^2}{4\pi} \right)^2 \int \frac{1}{r^2} \left(1 - \frac{1}{2} \sin^2 \theta \right) r^2 \sin \theta d\theta d\phi \\ &= \frac{\mu_0 p_0^2 \omega^4}{16\pi^2 c} 2\pi \left[\int_0^\pi \sin \theta d\theta - \frac{1}{2} \int_0^\pi \sin^3 \theta d\theta \right] = \frac{\mu_0 p_0^2 \omega^4}{8\pi c} \left(2 - \frac{1}{2} \cdot \frac{4}{3} \right) = \boxed{\frac{\mu_0 p_0^2 \omega^4}{6\pi c}}. \end{aligned}$$

This is *twice* the power radiated by either oscillating dipole alone (Eq. 11.22). In general, $\mathbf{S} = \frac{1}{\mu_0} (\mathbf{E} \times \mathbf{B}) =$

$\frac{1}{\mu_0} [(\mathbf{E}_1 + \mathbf{E}_2) \times (\mathbf{B}_1 + \mathbf{B}_2)] = \frac{1}{\mu_0} [(\mathbf{E}_1 \times \mathbf{B}_1) + (\mathbf{E}_2 \times \mathbf{B}_2) + (\mathbf{E}_1 \times \mathbf{B}_2) + (\mathbf{E}_2 \times \mathbf{B}_1)] = \mathbf{S}_1 + \mathbf{S}_2 + \text{cross terms}.$
In this particular case the fields of 1 and 2 are 90° out of phase, so the cross terms go to zero in the time averaging, and the total power radiated is just the sum of the two individual powers.

Problem 11.5

Go back to Eq. 11.33:

$$\mathbf{A} = \frac{\mu_0 m_0}{4\pi} \left(\frac{\sin \theta}{r} \right) \left\{ \frac{1}{r} \cos[\omega(t - r/c)] - \frac{\omega}{c} \sin[\omega(t - r/c)] \right\} \hat{\boldsymbol{\phi}}.$$

Since $V = 0$ here,

$$\begin{aligned}\mathbf{E} &= -\frac{\partial \mathbf{A}}{\partial t} = -\frac{\mu_0 m_0}{4\pi} \left(\frac{\sin \theta}{r} \right) \left\{ \frac{1}{r} (-\omega) \sin[\omega(t - r/c)] - \frac{\omega}{c} \cos[\omega(t - r/c)] \right\} \hat{\boldsymbol{\phi}} \\ &= \boxed{\frac{\mu_0 m_0 \omega}{4\pi} \left(\frac{\sin \theta}{r} \right) \left\{ \frac{1}{r} \sin[\omega(t - r/c)] + \frac{\omega}{c} \cos[\omega(t - r/c)] \right\} \hat{\boldsymbol{\phi}}}.\end{aligned}$$

$$\begin{aligned}\mathbf{B} &= \nabla \times \mathbf{A} = \frac{1}{r \sin \theta} \frac{\partial}{\partial \theta} (A_\phi \sin \theta) \hat{\mathbf{r}} - \frac{1}{r} \frac{\partial}{\partial r} (r A_\phi) \hat{\boldsymbol{\theta}} \\ &= \frac{\mu_0 m_0}{4\pi} \left\{ \frac{1}{r \sin \theta} \frac{2 \sin \theta \cos \theta}{r} \left[\frac{1}{r} \cos[\omega(t - r/c)] - \frac{\omega}{c} \sin[\omega(t - r/c)] \right] \hat{\mathbf{r}} \right. \\ &\quad \left. - \frac{\sin \theta}{r} \left[-\frac{1}{r^2} \cos[\omega(t - r/c)] + \frac{\omega}{rc} \sin[\omega(t - r/c)] - \frac{\omega}{c} \left(-\frac{\omega}{c} \right) \cos[\omega(t - r/c)] \right] \hat{\boldsymbol{\theta}} \right\} \\ &= \boxed{\frac{\mu_0 m_0}{4\pi} \left\{ \frac{2 \cos \theta}{r^2} \left[\frac{1}{r} \cos[\omega(t - r/c)] - \frac{\omega}{c} \sin[\omega(t - r/c)] \right] \hat{\mathbf{r}} \right. \\ &\quad \left. - \frac{\sin \theta}{r} \left[-\frac{1}{r^2} \cos[\omega(t - r/c)] + \frac{\omega}{rc} \sin[\omega(t - r/c)] + \left(\frac{\omega}{c} \right)^2 \cos[\omega(t - r/c)] \right] \hat{\boldsymbol{\theta}} \right\}}.\end{aligned}$$

These are precisely the fields we studied in Prob. 9.35, with $A \rightarrow \frac{\mu_0 m_0 \omega^2}{4\pi c}$. The Poynting vector (quoting the solution to that problem) is

$$\mathbf{S} = \frac{\mu_0 m_0^2 \omega^3}{16\pi^2 c^2} \left(\frac{\sin \theta}{r^2} \right) \left\{ \frac{2 \cos \theta}{r} \left[\left(1 - \frac{c^2}{\omega^2 r^2} \right) \sin u \cos u + \frac{c}{\omega r} (\cos^2 u - \sin^2 u) \right] \hat{\boldsymbol{\theta}} \right. \\ \left. \sin \theta \left[\left(-\frac{2}{r} + \frac{c^2}{\omega^2 r^3} \right) \sin u \cos u + \frac{\omega}{c} \cos^2 u + \frac{c}{\omega r^2} (\sin^2 u - \cos^2 u) \right] \hat{\mathbf{r}} \right\},$$

where $u \equiv -\omega(t - r/c)$. The intensity is $\langle \mathbf{S} \rangle = \frac{\mu_0 m_0^2 \omega^4}{32\pi^2 c^3} \frac{\sin^2 \theta}{r^2} \hat{\mathbf{r}}$, the same as Eq. 11.39.

Problem 11.6

$$I^2 R = I_0^2 R \cos^2(\omega t) \Rightarrow \langle P \rangle = \frac{1}{2} I_0^2 R = \frac{\mu_0 m_0^2 \omega^4}{12\pi c^3} = \frac{\mu_0 \pi^2 b^4 I_0^2 \omega^4}{12\pi c^3}, \text{ so } \boxed{R = \frac{\mu_0 \pi b^4 \omega^4}{6c^3}}; \text{ or, since } \omega = \frac{2\pi c}{\lambda},$$

$$R = \frac{\mu_0 \pi b^4}{6c^3} \frac{16\pi^4 c^4}{\lambda^4} = \boxed{\frac{8}{3} \pi^5 \mu_0 c \left(\frac{b}{\lambda} \right)^4} = \frac{8}{3} (\pi^5) (4\pi \times 10^{-7}) (3 \times 10^8) (b/\lambda)^4 = \boxed{3.08 \times 10^5 (b/\lambda)^4 \Omega}.$$

Because $b \ll \lambda$, and R goes like the *fourth* power of this small number, R is typically much smaller than the electric radiative resistance (Prob. 11.3). For the dimensions we used in Prob. 11.3 ($b = 5$ cm and $\lambda = 10^3$ m), $R = 3 \times 10^5 (5 \times 10^{-5})^4 = 2 \times 10^{-12} \Omega$, which is a millionth of the comparable electrical radiative resistance.

Problem 11.7

With $\alpha = 90^\circ$, Eq. 7.68 $\Rightarrow \mathbf{E}' = c\mathbf{B}$, $\mathbf{B}' = -\mathbf{E}/c$, $q'_m = -cq_e \Rightarrow m_0 \equiv q'_m d = -cq_e d = -cp_0$. So

$$\mathbf{E}' = c \left\{ -\frac{\mu_0 (-m_0/c) \omega^2}{4\pi c} \left(\frac{\sin \theta}{r} \right) \cos[\omega(t - r/c)] \hat{\boldsymbol{\phi}} \right\} = \boxed{\frac{\mu_0 m_0 \omega^2}{4\pi c} \left(\frac{\sin \theta}{r} \right) \cos[\omega(t - r/c)] \hat{\boldsymbol{\phi}}}.$$

$$\mathbf{B}' = -\frac{1}{c} \left\{ -\frac{\mu_0 (-m_0/c) \omega^2}{4\pi} \left(\frac{\sin \theta}{r} \right) \cos[\omega(t - r/c)] \hat{\boldsymbol{\theta}} \right\} = \boxed{-\frac{\mu_0 m_0 \omega^2}{4\pi c^2} \left(\frac{\sin \theta}{r} \right) \cos[\omega(t - r/c)] \hat{\boldsymbol{\theta}}}.$$

These are *identical* to the fields of an Ampère dipole (Eqs. 11.36 and 11.37), which is consistent with our general experience that the two models generate identical fields *except right at* the dipole (not relevant here, since we're in the radiation zone).

Problem 11.8

(a) The power radiated (Eq. 11.60) is $\frac{dW_r}{dt} = \frac{\mu_0}{6\pi c} \ddot{p}^2$. In this case $p = Qd$, so $\ddot{p} = \ddot{Q}d = Q_0 \left(\frac{1}{RC}\right)^2 e^{-t/RC} d$, so $\frac{dW_r}{dt} = \frac{\mu_0}{6\pi c} \frac{(Q_0 d)^2}{(RC)^4} e^{-2t/RC}$, and the total energy radiated is

$$W_r = \frac{\mu_0}{6\pi c} \frac{(Q_0 d)^2}{(RC)^4} \int_0^\infty e^{-2t/RC} dt = \frac{\mu_0}{6\pi c} \frac{(Q_0 d)^2}{(RC)^4} \left[-\frac{RC}{2} e^{-2t/RC} \right] \Big|_0^\infty = \frac{\mu_0}{6\pi c} \frac{(Q_0 d)^2}{(RC)^4} \frac{RC}{2} = \frac{\mu_0}{12\pi c} \frac{(Q_0 d)^2}{(RC)^3}.$$

The fraction of the original energy that is radiated is therefore

$$f = \frac{W_r}{W_0} = \frac{\mu_0}{12\pi c} \frac{(Q_0 d)^2}{(RC)^3} \frac{2C}{Q_0^2} = \boxed{\frac{\mu_0}{6\pi c} \frac{d^2}{R^3 C^2}}.$$

[Technically, $\dot{Q}(t)$ is discontinuous at $t = 0$, and \ddot{Q} picks up a delta function. But any *real* circuit has some (self-)inductance, which smoothes out the sudden change in \dot{Q} .]

(b) With the parameters given,

$$f = \frac{4\pi \times 10^{-7}}{6\pi(3 \times 10^8)} \frac{10^{-8}}{(10^6)(10^{-24})} = \boxed{2.22 \times 10^{-6}}.$$

About a millionth of the total energy is radiated away, so yes, this is negligible.

Problem 11.9

$\mathbf{p}(t) = p_0[\cos(\omega t) \hat{\mathbf{x}} + \sin(\omega t) \hat{\mathbf{y}}] \Rightarrow \ddot{\mathbf{p}}(t) = -\omega^2 p_0[\cos(\omega t) \hat{\mathbf{x}} + \sin(\omega t) \hat{\mathbf{y}}] \Rightarrow$
 $[\ddot{\mathbf{p}}(t)]^2 = \omega^4 p_0^2[\cos^2(\omega t) + \sin^2(\omega t)] = p_0^2 \omega^4$. So Eq. 11.59 says $\mathbf{S} = \frac{\mu_0 p_0^2 \omega^4}{16\pi^2 c} \frac{\sin^2 \theta}{r^2} \hat{\mathbf{r}}$. (This appears to disagree with the answer to Prob. 11.4. The reason is that in Eq. 11.59 the polar axis is along the direction of $\ddot{\mathbf{p}}(t_0)$; as the dipole rotates, so do the axes. Thus the angle θ here is not the same as in Prob. 11.4.) Meanwhile, Eq. 11.60 says $P = \frac{\mu_0 p_0^2 \omega^4}{6\pi c}$. (This *does* agree with Prob. 11.4, because we have now integrated over all angles, and the orientation of the polar axis irrelevant.)

Problem 11.10

At $t = 0$ the dipole moment of the ring is

$$\begin{aligned} \mathbf{p}_0 &= \int \lambda \mathbf{r} dl = \int (\lambda_0 \sin \phi)(b \sin \phi \hat{\mathbf{y}} + b \cos \phi \hat{\mathbf{x}}) b d\phi = \lambda_0 b^2 \left(\hat{\mathbf{y}} \int_0^{2\pi} \sin^2 \phi d\phi + \hat{\mathbf{x}} \int_0^{2\pi} \sin \phi \cos \phi d\phi \right) \\ &= \lambda b^2 (\pi \hat{\mathbf{y}} + 0 \hat{\mathbf{x}}) = \pi b^2 \lambda_0 \hat{\mathbf{y}}. \end{aligned}$$

As it rotates (counterclockwise, say) $\mathbf{p}(t) = p_0[\cos(\omega t) \hat{\mathbf{y}} - \sin(\omega t) \hat{\mathbf{x}}]$, so $\ddot{\mathbf{p}} = -\omega^2 \mathbf{p}$, and hence $(\ddot{\mathbf{p}})^2 = \omega^4 p_0^2$.

Therefore (Eq. 11.60) $P = \frac{\mu_0}{6\pi c} \omega^4 (\pi b^2 \lambda_0)^2 = \boxed{\frac{\pi \mu_0 \omega^4 b^4 \lambda_0^2}{6c}}$.

Problem 11.11

Here $V = 0$ (since the ring is neutral), and the current depends only on t (not on position), so the retarded vector potential (Eq. 11.52) is $\mathbf{A}(\mathbf{r}, t) = \frac{\mu_0}{4\pi} \oint \frac{I(t - \mathcal{r}/c)}{\mathcal{r}} d\mathbf{l}'$. But in this case it does *not* suffice to replace \mathcal{r} by r in the denominator—that would lead to Eq. 11.54, and hence to $\mathbf{A} = \mathbf{0}$ (since $\mathbf{p} = \mathbf{0}$). Instead, use Eq. 11.30: $\frac{1}{\mathcal{r}} \cong \frac{1}{r} \left(1 + \frac{b}{r} \sin \theta \cos \phi'\right)$. Meanwhile, $d\mathbf{l}' = b d\phi' \hat{\phi} = b(-\sin \phi' \hat{\mathbf{x}} + \cos \phi' \hat{\mathbf{y}}) d\phi'$, and

$$I(t - \mathcal{r}/c) \cong I(t - r/c + (b/c) \sin \theta \cos \phi') = I(t_0 + (b/c) \sin \theta \cos \phi') \cong I(t_0) + \dot{I}(t_0) \frac{b}{c} \sin \theta \cos \phi'$$

(carrying all terms to first order in b). As always, $t_0 = t - r/c$. (From now on I'll suppress the argument: I , \dot{I} , etc. are all to be evaluated at t_0 .) Then

$$\begin{aligned} \mathbf{A}(\mathbf{r}, t) &= \frac{\mu_0}{4\pi} \oint \frac{1}{r} \left(1 + \frac{b}{r} \sin \theta \cos \phi'\right) \left(I + \dot{I} \frac{b}{c} \sin \theta \cos \phi'\right) b(-\sin \phi' \hat{\mathbf{x}} + \cos \phi' \hat{\mathbf{y}}) d\phi' \\ &\cong \frac{\mu_0 b}{4\pi r} \int_0^{2\pi} \left[I + \dot{I} \frac{b}{c} \sin \theta \cos \phi' + I \frac{b}{r} \sin \theta \cos \phi' \right] (-\sin \phi' \hat{\mathbf{x}} + \cos \phi' \hat{\mathbf{y}}) d\phi'. \\ \text{But } \int_0^{2\pi} \sin \phi' d\phi' &= \int_0^{2\pi} \cos \phi' d\phi' = \int_0^{2\pi} \sin \phi' \cos \phi' d\phi' = 0, \text{ while } \int_0^{2\pi} \cos^2 \phi' d\phi' = \pi. \\ &= \frac{\mu_0 b}{4\pi r} (\pi \hat{\mathbf{y}}) \left[\dot{I} \frac{b}{c} \sin \theta + I \frac{b}{r} \sin \theta \right] = \frac{\mu_0 b^2}{4r^2} \sin \theta \left(I + \frac{r}{c} \dot{I} \right) \hat{\mathbf{y}}. \end{aligned}$$

In general (i.e. for points *not* on the xz plane) $\hat{\mathbf{y}} \rightarrow \hat{\phi}$; moreover, in the radiation zone we are not interested

in terms that go like $1/r^2$, so $\mathbf{A}(\mathbf{r}, t) = \frac{\mu_0 b^2}{4c} \left[\dot{I}(t - r/c) \right] \frac{\sin \theta}{r} \hat{\phi}$.

$$\mathbf{E}(\mathbf{r}, t) = -\frac{\partial \mathbf{A}}{\partial t} = -\frac{\mu_0 b^2}{4c} \left[\ddot{I}(t - r/c) \right] \frac{\sin \theta}{r} \hat{\phi}.$$

$$\begin{aligned} \mathbf{B}(\mathbf{r}, t) &= \nabla \times \mathbf{A} = \frac{1}{r \sin \theta} \frac{\partial}{\partial \theta} (A_\phi \sin \theta) \hat{\mathbf{r}} - \frac{1}{r} \frac{\partial}{\partial r} (r A_\phi) \hat{\theta} \\ &= \frac{\mu_0 b^2}{4c} \left[\frac{\dot{I}}{r \sin \theta} \frac{1}{r} 2 \sin \theta \cos \theta \hat{\mathbf{r}} - \frac{1}{r} \ddot{I} \left(-\frac{1}{c} \right) \sin \theta \hat{\theta} \right] = \frac{\mu_0 b^2}{4c^2} \ddot{I} \frac{\sin \theta}{r} \hat{\theta}. \end{aligned}$$

$$\mathbf{S} = \frac{1}{\mu_0} (\mathbf{E} \times \mathbf{B}) = \frac{1}{\mu_0 c} \left(\frac{\mu_0 b^2}{4c} \ddot{I} \frac{\sin \theta}{r} \right)^2 (-\hat{\phi} \times \hat{\theta}) = \frac{\mu_0}{16c^3} (b^2 \ddot{I})^2 \frac{\sin^2 \theta}{r^2} \hat{\mathbf{r}}.$$

$$\begin{aligned} P &= \int \mathbf{S} \cdot d\mathbf{a} = \frac{\mu_0}{16c^3} (b^2 \ddot{I})^2 \int \frac{\sin^2 \theta}{r^2} r^2 \sin \theta d\theta d\phi = \frac{\mu_0}{16c^3} (b^2 \ddot{I})^2 (2\pi) \left(\frac{4}{3} \right) = \frac{\mu_0 \pi}{6c^3} (b^2 \ddot{I})^2 \\ &= \frac{\mu_0 \dot{m}^2}{6\pi c^3}. \quad (\text{Note that } m = I\pi b^2, \text{ so } \dot{m} = \dot{I}\pi b^2.) \end{aligned}$$

Problem 11.12

$\mathbf{p} = -ey \hat{\mathbf{y}}$, $y = \frac{1}{2}gt^2$, so $\mathbf{p} = -\frac{1}{2}get^2 \hat{\mathbf{y}}$; $\ddot{\mathbf{p}} = -ge \hat{\mathbf{y}}$. Therefore (Eq. 11.60) $P = \frac{\mu_0}{6\pi c} (ge)^2$. Now, the time it takes to fall a distance h is given by $h = \frac{1}{2}gt^2 \Rightarrow t = \sqrt{2h/g}$, so the energy radiated in falling a distance h

is $U_{\text{rad}} = Pt = \frac{\mu_0(ge)^2}{6\pi c} \sqrt{2h/g}$. Meanwhile, the potential energy lost is $U_{\text{pot}} = mgh$. So the *fraction* is

$$f = \frac{U_{\text{rad}}}{U_{\text{pot}}} = \frac{\mu_0 g^2 e^2}{6\pi c} \sqrt{\frac{2h}{g}} \frac{1}{mgh} = \boxed{\frac{\mu_0 e^2}{6\pi m c} \sqrt{\frac{2g}{h}}} = \frac{(4\pi \times 10^{-7})(1.6 \times 10^{-19})^2}{6\pi(9.11 \times 10^{-31})(3 \times 10^8)} \sqrt{\frac{(2)(9.8)}{(0.01)}} = \boxed{2.76 \times 10^{-22}}.$$

Evidently *almost* all the energy goes into kinetic form (as indeed I *assumed* in saying $y = \frac{1}{2}gt^2$).

Problem 11.13

The power radiated (Eq. 11.70) is $\frac{dW_r}{dt} = \frac{\mu_0 q^2 a^2}{6\pi c}$. Here $F = \frac{1}{4\pi\epsilon_0} \frac{qQ}{x^2} = ma$, so $a = \frac{k}{x^2}$, where $k \equiv \frac{qQ}{4\pi\epsilon_0 m}$. The energy radiated (twice that radiated on the way *out*) is

$$W_r = \frac{\mu_0 q^2}{6\pi c} \int \frac{k^2}{x^4} dt = \frac{\mu_0 q^2}{6\pi c} 2k^2 \int_{x_0}^{\infty} \frac{1}{x^4} \frac{1}{v} dx,$$

where x_0 is the distance of closest approach. Conservation of energy (ignoring radiative losses, as suggested) says

$$\frac{1}{2}mv_0^2 = \frac{1}{2}mv^2 + \frac{1}{4\pi\epsilon_0} \frac{qQ}{x} \Rightarrow v^2 = v_0^2 - 2\frac{qQ}{4\pi\epsilon_0 m} \frac{1}{x} = v_0^2 - \frac{2k}{x}, \text{ and } x_0 = \frac{2k}{v_0^2}$$

(note that q is at x_0 when $v = 0$). So

$$W_r = \frac{\mu_0 q^2}{6\pi c} 2k^2 \int_{x_0}^{\infty} \frac{1}{x^4 \sqrt{v_0^2 - 2k/x}} dx = \frac{\mu_0 q^2}{6\pi c} \frac{2k^2}{\sqrt{2k}} \int_{x_0}^{\infty} \frac{1}{x^4 \sqrt{(1/x_0) - (1/x)}} dx = \frac{\mu_0 q^2}{6\pi c} \frac{2k^2}{\sqrt{2k}} \frac{16}{15x_0^{5/2}}.$$

(I used Mathematica to do the integral.) Simplifying,

$$W_r = \frac{2\mu_0 q^2 v_0^5}{45\pi c k} = \frac{2\mu_0 q^2 v_0^5}{45\pi c} \frac{4\pi\epsilon_0 m}{qQ} = \frac{8qm v_0^5}{45c^3 Q} \Rightarrow f = \frac{W_r}{W_0} = \frac{8qm v_0^5}{45c^3 Q} \frac{2}{m v_0^2} = \boxed{\frac{16q}{45Q} \left(\frac{v_0}{c}\right)^3}.$$

Problem 11.14

$$F = \frac{1}{4\pi\epsilon_0} \frac{q^2}{r^2} = ma = m \frac{v^2}{r} \Rightarrow v = \sqrt{\frac{1}{4\pi\epsilon_0} \frac{q^2}{mr}}. \text{ At the beginning } (r_0 = 0.5 \text{ \AA}),$$

$$\frac{v}{c} = \left[\frac{(1.6 \times 10^{-19})^2}{4\pi(8.85 \times 10^{-12})(9.11 \times 10^{-31})(5 \times 10^{-11})} \right]^{-1/2} \frac{1}{3 \times 10^8} = 0.0075,$$

and when the radius is one hundredth of this v/c is only 10 times greater (0.075), so for *most* of the trip the velocity is safely nonrelativistic.

From the Larmor formula, $P = \frac{\mu_0 q^2}{6\pi c} \left(\frac{v^2}{r}\right)^2 = \frac{\mu_0 q^2}{6\pi c} \left(\frac{1}{4\pi\epsilon_0} \frac{q^2}{mr^2}\right)^2$ (since $a = v^2/r$), and $P = -dU/dt$, where U is the (total) energy of the electron:

$$U = U_{\text{kin}} + U_{\text{pot}} = \frac{1}{2}mv^2 - \frac{1}{4\pi\epsilon_0} \frac{q^2}{r} = \frac{1}{2} \left(\frac{1}{4\pi\epsilon_0} \frac{q^2}{r} \right) - \frac{1}{4\pi\epsilon_0} \frac{q^2}{r} = -\frac{1}{8\pi\epsilon_0} \frac{q^2}{r}.$$

So $-\frac{dU}{dt} = -\frac{1}{8\pi\epsilon_0} \frac{q^2}{r^2} \frac{dr}{dt} = P = \frac{q^2}{6\pi\epsilon_0 c^3} \left(\frac{1}{4\pi\epsilon_0} \frac{q^2}{mr^2}\right)^2$, and hence $\frac{dr}{dt} = -\frac{1}{3c} \left(\frac{q^2}{2\pi\epsilon_0 mc}\right)^2 \frac{1}{r^2}$, or

$$\begin{aligned}
dt &= -3c \left(\frac{2\pi\epsilon_0 mc}{q^2} \right)^2 r^2 dr \Rightarrow t = -3c \left(\frac{2\pi\epsilon_0 mc}{q^2} \right)^2 \int_{r_0}^0 r^2 dr = \boxed{c \left(\frac{2\pi\epsilon_0 mc}{q^2} \right)^2 r_0^3} \\
&= (3 \times 10^8) \left[\frac{2\pi(8.85 \times 10^{-12})(9.11 \times 10^{-31})(3 \times 10^8)}{(1.6 \times 10^{-19})^2} \right]^2 (5 \times 10^{-11})^3 = \boxed{1.3 \times 10^{-11} \text{ s.}} \quad (\text{Not very long!})
\end{aligned}$$

Problem 11.15

According to Eq. 11.74, the maximum occurs at $\frac{d}{d\theta} \left[\frac{\sin^2 \theta}{(1 - \beta \cos \theta)^5} \right] = 0$. Thus

$$\frac{2 \sin \theta \cos \theta}{(1 - \beta \cos \theta)^5} - \frac{5 \sin^2 \theta (\beta \sin \theta)}{(1 - \beta \cos \theta)^6} = 0 \Rightarrow 2 \cos \theta (1 - \beta \cos \theta) = 5 \beta \sin^2 \theta = 5 \beta (1 - \cos^2 \theta);$$

$2 \cos \theta - 2 \beta \cos^2 \theta = 5 \beta - 5 \beta \cos^2 \theta$, or $3 \beta \cos^2 \theta + 2 \cos \theta - 5 \beta = 0$. So

$$\cos \theta = \frac{-2 \pm \sqrt{4 + 60\beta^2}}{6\beta} = \frac{1}{3\beta} \left(\pm \sqrt{1 + 15\beta^2} - 1 \right). \quad \text{We want the plus sign, since } \theta_m \rightarrow 90^\circ (\cos \theta_m = 0) \text{ when}$$

$$\beta \rightarrow 0 \text{ (Fig. 11.11): } \theta_{\max} = \cos^{-1} \left(\frac{\sqrt{1 + 15\beta^2} - 1}{3\beta} \right).$$

For $v \approx c$, $\beta \approx 1$; write $\beta = 1 - \epsilon$ (where $\epsilon \ll 1$), and expand to first order in ϵ :

$$\begin{aligned}
\left(\frac{\sqrt{1 + 15\beta^2} - 1}{3\beta} \right) &= \frac{1}{3(1 - \epsilon)} \left[\sqrt{1 + 15(1 - \epsilon)^2} - 1 \right] \cong \frac{1}{3}(1 + \epsilon) \left[\sqrt{1 + 15(1 - 2\epsilon)} - 1 \right] \\
&= \frac{1}{3}(1 + \epsilon) \left[\sqrt{16 - 30\epsilon} - 1 \right] = \frac{1}{3}(1 + \epsilon) \left[4\sqrt{1 - (15\epsilon/8)} - 1 \right] = \frac{1}{3}(1 + \epsilon) \left[4 \left(1 - \frac{15\epsilon}{16} \right) - 1 \right] \\
&= \frac{1}{3}(1 + \epsilon) \left(3 - \frac{15\epsilon}{4} \right) = (1 + \epsilon) \left(1 - \frac{5\epsilon}{4} \right) \cong 1 + \epsilon - \frac{5}{4}\epsilon = 1 - \frac{1}{4}\epsilon.
\end{aligned}$$

Evidently $\theta_{\max} \approx 0$, so $\cos \theta_{\max} \cong 1 - \frac{1}{2}\theta_{\max}^2 = 1 - \frac{1}{4}\epsilon \Rightarrow \theta_{\max}^2 = \frac{1}{2}\epsilon$, or $\theta_{\max} \cong \sqrt{\epsilon/2} = \boxed{\sqrt{(1 - \beta)/2}}$.

Let $f \equiv \frac{(dP/d\Omega|_{\theta_m})_{\text{ur}}}{(dP/d\Omega|_{\theta_m})_{\text{rest}}} = \left[\frac{\sin^2 \theta_{\max}}{(1 - \beta \cos \theta_{\max})^5} \right]_{\text{ur}}$. Now $\sin^2 \theta_{\max} \cong \epsilon/2$, and

$(1 - \beta \cos \theta_{\max}) \cong 1 - (1 - \epsilon)(1 - \frac{1}{4}\epsilon) \cong 1 - (1 - \epsilon - \frac{1}{4}\epsilon) = \frac{5}{4}\epsilon$. So $f = \frac{\epsilon/2}{(5\epsilon/4)^5} = \left(\frac{4}{5} \right)^5 \frac{1}{2\epsilon^4}$. But

$\gamma = \frac{1}{\sqrt{1 - \beta^2}} = \frac{1}{\sqrt{1 - (1 - \epsilon)^2}} \cong \frac{1}{\sqrt{1 - (1 - 2\epsilon)}} = \frac{1}{\sqrt{2\epsilon}} \Rightarrow \epsilon = \frac{1}{2\gamma^2}$. Therefore

$$f = \left(\frac{4}{5} \right)^5 \frac{1}{2} (2\gamma^2)^4 = \boxed{\frac{1}{4} \left(\frac{8}{5} \right)^5 \gamma^8 = 2.62\gamma^8}.$$

Problem 11.16

Equation 11.72 says $\frac{dP}{d\Omega} = \frac{q^2}{16\pi^2\epsilon_0} \frac{|\hat{\mathbf{n}} \times (\mathbf{u} \times \mathbf{a})|^2}{(\hat{\mathbf{n}} \cdot \mathbf{u})^5}$. Let $\beta \equiv v/c$.

$\mathbf{u} = c\hat{\mathbf{n}} - \mathbf{v} = c\hat{\mathbf{n}} - v\hat{\mathbf{z}} \Rightarrow \hat{\mathbf{n}} \cdot \mathbf{u} = c - v(\hat{\mathbf{n}} \cdot \hat{\mathbf{z}}) = c - v \cos \theta = c \left(1 - \frac{v}{c} \cos \theta \right) = c(1 - \beta \cos \theta)$;

$$\mathbf{a} \cdot \mathbf{u} = ac(\hat{\mathbf{x}} \cdot \hat{\mathbf{z}}) - av(\hat{\mathbf{x}} \cdot \hat{\mathbf{z}}) = ac \sin \theta \cos \phi; \quad u^2 = \mathbf{u} \cdot \mathbf{u} = c^2 - 2cv(\hat{\mathbf{z}} \cdot \hat{\mathbf{z}}) + v^2 = c^2 + v^2 - 2cv \cos \theta.$$

$$\hat{\mathbf{z}} \times (\mathbf{u} \times \mathbf{a}) = (\hat{\mathbf{z}} \cdot \mathbf{a})\mathbf{u} - (\hat{\mathbf{z}} \cdot \mathbf{u})\mathbf{a};$$

$$\begin{aligned} |\hat{\mathbf{z}} \times (\mathbf{u} \times \mathbf{a})|^2 &= (\hat{\mathbf{z}} \cdot \mathbf{a})^2 u^2 - 2(\mathbf{u} \cdot \mathbf{a})(\hat{\mathbf{z}} \cdot \mathbf{a})(\hat{\mathbf{z}} \cdot \mathbf{u}) + (\hat{\mathbf{z}} \cdot \mathbf{u})^2 a^2 \\ &= (c^2 + v^2 - 2cv \cos \theta)(a \sin \theta \cos \phi)^2 - 2(ac \sin \theta \cos \phi)(a \sin \theta \cos \phi)(c - v \cos \theta) + a^2 c^2 (1 - \beta \cos \theta) \\ &= a^2 [c^2 (1 - \beta \cos \theta)^2 + (\sin^2 \theta \cos^2 \phi)(c^2 + v^2 - 2cv \cos \theta - 2c^2 + 2cv \cos \theta)] \\ &= a^2 c^2 [(1 - \beta \cos \theta)^2 - (1 - \beta^2)(\sin \theta \cos \phi)^2]. \end{aligned}$$

$$\frac{dP}{d\Omega} = \boxed{\frac{\mu_0 q^2 a^2 [(1 - \beta \cos \theta)^2 - (1 - \beta^2) \sin^2 \theta \cos^2 \phi]}{16\pi^2 c (1 - \beta \cos \theta)^5}}.$$

The total power radiated (in all directions) is:

$$\begin{aligned} P &= \int \frac{dP}{d\Omega} d\Omega = \int \frac{dP}{d\Omega} \sin \theta d\theta d\phi = \frac{\mu_0 q^2 a^2}{16\pi^2 c} \int \int \frac{[(1 - \beta \cos \theta)^2 - (1 - \beta^2) \sin^2 \theta \cos^2 \phi]}{(1 - \beta \cos \theta)^5} \sin \theta d\theta d\phi. \\ \text{But } \int_0^{2\pi} d\phi &= 2\pi \quad \text{and} \quad \int_0^{2\pi} \cos^2 \phi d\phi = \pi. \\ &= \frac{\mu_0 q^2 a^2}{16\pi^2 c} \pi \int_0^\pi \frac{[2(1 - \beta \cos \theta)^2 - (1 - \beta^2) \sin^2 \theta]}{(1 - \beta \cos \theta)^5} \sin \theta d\theta. \end{aligned}$$

Let $w \equiv (1 - \beta \cos \theta)$. Then $(1 - w)/\beta = \cos \theta$; $\sin^2 \theta = [\beta^2 - (1 - w)^2]/\beta^2$, and the numerator becomes

$$\begin{aligned} 2w^2 - \frac{(1 - \beta^2)}{\beta^2}(\beta^2 - 1 + 2w - w^2) &= \frac{1}{\beta^2} [2w^2 \beta^2 + (1 - \beta^2)^2 - 2(1 - \beta^2)w + w^2(1 - \beta^2)] \\ &= \frac{1}{\beta^2} [(1 - \beta^2)^2 - 2(1 - \beta^2)w + (1 + \beta^2)w^2]; \end{aligned}$$

$dw = \beta \sin \theta d\theta \Rightarrow \sin \theta d\theta = \frac{1}{\beta} dw$. When $\theta = 0$, $w = (1 - \beta)$; when $\theta = \pi$, $w = (1 + \beta)$.

$$P = \frac{\mu_0 q^2 a^2}{16\pi c} \frac{1}{\beta^3} \int_{(1-\beta)}^{(1+\beta)} \frac{1}{w^5} [(1 - \beta^2)^2 - 2(1 - \beta^2)w + (1 + \beta^2)w^2] dw. \quad \text{The integral is}$$

$$\begin{aligned} \text{Int} &= (1 - \beta^2)^2 \int \frac{1}{w^5} dw - 2(1 - \beta^2) \int \frac{1}{w^4} dw + (1 + \beta^2) \int \frac{1}{w^3} dw \\ &= \left[(1 - \beta^2)^2 \left(-\frac{1}{4w^4} \right) - 2(1 - \beta^2) \left(-\frac{1}{3w^3} \right) + (1 + \beta^2) \left(-\frac{1}{2w^2} \right) \right] \Bigg|_{1-\beta}^{1+\beta}. \end{aligned}$$

$$\frac{1}{w^2} \Big|_{1-\beta}^{1+\beta} = \frac{1}{(1 + \beta)^2} - \frac{1}{(1 - \beta)^2} = \frac{(1 - 2\beta + \beta^2) - (1 + 2\beta + \beta^2)}{(1 + \beta)^2(1 - \beta)^2} = -\frac{4\beta}{(1 - \beta^2)^2}.$$

$$\frac{1}{w^3} \Big|_{1-\beta}^{1+\beta} = \frac{1}{(1 + \beta)^3} - \frac{1}{(1 - \beta)^3} = \frac{(1 - 3\beta + 3\beta^2 - \beta^3) - (1 + 3\beta + 3\beta^2 + \beta^3)}{(1 + \beta)^3(1 - \beta)^3} = -\frac{2\beta(3 + \beta^2)}{(1 - \beta^2)^3}.$$

$$\frac{1}{w^4} \Big|_{1-\beta}^{1+\beta} = \frac{1}{(1 + \beta)^4} - \frac{1}{(1 - \beta)^4} = \frac{(1 - 4\beta + 6\beta^2 - 4\beta^3 + \beta^4) - (1 + 4\beta + 6\beta^2 + 4\beta^3 + \beta^4)}{(1 + \beta)^4(1 - \beta)^4} = -\frac{8\beta(1 + \beta^2)}{(1 - \beta^2)^4}.$$

$$\begin{aligned} \text{Int} &= (1 - \beta^2)^2 \left(-\frac{1}{4} \right) \frac{-8\beta(1 + \beta^2)}{(1 - \beta^2)^4} - 2(1 - \beta^2) \left(-\frac{1}{3} \right) \frac{-2\beta(3 + \beta^2)}{(1 - \beta^2)^3} + (1 + \beta^2) \left(-\frac{1}{2} \right) \frac{-4\beta}{(1 - \beta^2)^2} \\ &= \frac{2\beta}{(1 - \beta^2)^2} \left[(1 + \beta^2) - \frac{2}{3}(3 + \beta^2) + (1 + \beta^2) \right] = \frac{8}{3} \frac{\beta^3}{(1 - \beta^2)^2}. \\ P &= \frac{\mu_0 q^2 a^2}{16\pi c} \frac{1}{\beta^3} \frac{8}{3} \frac{\beta^3}{(1 - \beta^2)^2} = \boxed{\frac{\mu_0 q^2 a^2 \gamma^4}{6\pi c}}, \quad \text{where } \gamma = \frac{1}{\sqrt{1 - \beta^2}}. \end{aligned}$$

Is this consistent with the Liénard formula (Eq. 11.73)? Here $\mathbf{v} \times \mathbf{a} = v a (\hat{\mathbf{z}} \times \hat{\mathbf{x}}) = v a \hat{\mathbf{y}}$, so $a^2 - \left(\frac{\mathbf{v} \times \mathbf{a}}{c} \right)^2 = a^2 \left(1 - \frac{v^2}{c^2} \right) = (1 - \beta^2) a^2 = \frac{1}{\gamma^2} a^2$, so the Liénard formula says $P = \frac{\mu_0 q^2 \gamma^6 a^2}{6\pi c} \frac{1}{\gamma^2}$. ✓

Problem 11.17

(a) To counteract the radiation reaction (Eq. 11.80), you must exert a force $\mathbf{F}_e = -\frac{\mu_0 q^2}{6\pi c} \dot{\mathbf{a}}$.

For circular motion, $\mathbf{r}(t) = R [\cos(\omega t) \hat{\mathbf{x}} + \sin(\omega t) \hat{\mathbf{y}}]$, $\mathbf{v}(t) = \dot{\mathbf{r}} = R\omega [-\sin(\omega t) \hat{\mathbf{x}} + \cos(\omega t) \hat{\mathbf{y}}]$;

$$\mathbf{a}(t) = \dot{\mathbf{v}} = -R\omega^2 [\cos(\omega t) \hat{\mathbf{x}} + \sin(\omega t) \hat{\mathbf{y}}] = -\omega^2 \mathbf{r}; \quad \dot{\mathbf{a}} = -\omega^2 \dot{\mathbf{r}} = -\omega^2 \mathbf{v}. \quad \text{So } \boxed{\mathbf{F}_e = \frac{\mu_0 q^2}{6\pi c} \omega^2 \mathbf{v}}.$$

$$\boxed{P_e = \mathbf{F}_e \cdot \mathbf{v} = \frac{\mu_0 q^2}{6\pi c} \omega^2 v^2}. \quad \text{This is the power you must supply.}$$

Meanwhile, the power radiated is (Eq. 11.70) $P_{\text{rad}} = \frac{\mu_0 q^2 a^2}{6\pi c}$, and $a^2 = \omega^4 r^2 = \omega^4 R^2 = \omega^2 v^2$, so

$$P_{\text{rad}} = \frac{\mu_0 q^2}{6\pi c} \omega^2 v^2, \quad \text{and the two expressions agree.}$$

(b) For simple harmonic motion, $\mathbf{r}(t) = A \cos(\omega t) \hat{\mathbf{z}}$; $\mathbf{v} = \dot{\mathbf{r}} = -A\omega \sin(\omega t) \hat{\mathbf{z}}$; $\mathbf{a} = \dot{\mathbf{v}} = -A\omega^2 \cos(\omega t) \hat{\mathbf{z}} = -\omega^2 \mathbf{r}$; $\dot{\mathbf{a}} = -\omega^2 \dot{\mathbf{r}} = -\omega^2 \mathbf{v}$. So $\boxed{\mathbf{F}_e = \frac{\mu_0 q^2}{6\pi c} \omega^2 \mathbf{v}; P_e = \frac{\mu_0 q^2}{6\pi c} \omega^2 v^2}$. But this time $a^2 = \omega^4 r^2 = \omega^4 A^2 \cos^2(\omega t)$, whereas $\omega^2 v^2 = \omega^4 A^2 \sin^2(\omega t)$, so

$$P_{\text{rad}} = \frac{\mu_0 q^2}{6\pi c} \omega^4 A^2 \cos^2(\omega t) \neq P_e = \frac{\mu_0 q^2}{6\pi c} \omega^4 A^2 \sin^2(\omega t);$$

the power you deliver is *not* equal to the power radiated. However, since the time averages of $\sin^2(\omega t)$ and $\cos^2(\omega t)$ are equal (to wit: 1/2), over a full cycle the energy radiated is the same as the energy input. (In the mean time energy is evidently being stored temporarily in the nearby fields.)

(c) In free fall, $\mathbf{v}(t) = \frac{1}{2} g t^2 \hat{\mathbf{y}}$; $\mathbf{v} = g t \hat{\mathbf{y}}$; $\mathbf{a} = g \hat{\mathbf{y}}$; $\dot{\mathbf{a}} = 0$. So $\boxed{\mathbf{F}_e = \mathbf{0}}$; the radiation reaction is zero, and hence $\boxed{P_e = 0}$. But there *is* radiation: $\boxed{P_{\text{rad}} = \frac{\mu_0 q^2}{6\pi c} g^2}$. Evidently energy is being continuously extracted from the nearby fields. This paradox persists even in the *exact* solution (where we do *not* assume $v \ll c$, as in the Larmor formula and the Abraham-Lorentz formula)—see Prob. 11.34.

Problem 11.18

(a) From Eq. 11.80, $F_{\text{rad}} = \frac{\mu_0 q^2}{6\pi c} \dot{a} = m\tau \ddot{x}$ (Eq. 11.82). The equation of motion is

$$F = m\ddot{x} = F_{\text{spring}} + F_{\text{rad}} = -kx + m\tau \ddot{x}, \quad \text{or } \ddot{x} + \omega_0^2 x - \tau \ddot{x} = 0, \quad \text{with } \omega_0 = \sqrt{k/m}.$$

Since the damping is small, it oscillates at the natural frequency ω_0 , and hence $\ddot{x} = -\omega_0^2 \dot{x}$, so $\ddot{x} + \omega_0^2 \tau \dot{x} + \omega_0^2 x = 0$, or $\ddot{x} + \gamma \dot{x} + \omega_0^2 x = 0$, with $\gamma = \omega_0^2 \tau$. The solution with $x(0) = 0$ is (for $\gamma \ll \omega_0$)

$$x(t) = Ae^{-\gamma t/2} \sin(\omega_0 t); \quad v(t) = -\frac{\gamma}{2} Ae^{-\gamma t/2} \sin(\omega_0 t) + \omega_0 Ae^{-\gamma t/2} \cos(\omega_0 t), \quad \text{so } v(0) = A\omega_0 = v_0 \Rightarrow A = \frac{v_0}{\omega_0},$$

and
$$x(t) = \frac{v_0}{\omega_0} e^{-\gamma t/2} \sin(\omega_0 t).$$

According to the Larmor formula (Eq. 11.70), the power radiated is $P = \frac{\mu_0 q^2 a^2}{6\pi c}$. In this case (still assuming $\gamma \ll \omega_0$)

$$a = -\omega_0^2 x = -\omega_0^2 \frac{v_0}{\omega_0} e^{-\gamma t/2} \sin(\omega_0 t), \quad P = \frac{\mu_0 q^2}{6\pi c} (\omega_0 v_0)^2 e^{-\gamma t} \sin^2(\omega_0 t).$$

Averaging over a full cycle (holding $e^{-\gamma t}$ constant) $\langle P \rangle = \frac{\mu_0 q^2 \omega_0^2 v_0^2}{6\pi c} e^{-\gamma t} \frac{1}{2}$, and the total energy radiated is

$$\int_0^\infty \langle P \rangle dt = \frac{\mu_0 q^2 \omega_0^2 v_0^2}{12\pi c} \left[-\frac{1}{\gamma} e^{-\gamma t} \right] \Big|_0^\infty = \frac{\mu_0 q^2 \omega_0^2 v_0^2}{12\pi c \gamma} = \frac{\mu_0 q^2 \omega_0^2 v_0^2}{12\pi c \omega_0^2 \tau} = \frac{\mu_0 q^2 v_0^2}{12\pi c} \left(\frac{6\pi m c}{\mu_0 q^2} \right) = \frac{1}{2} m v_0^2. \quad \checkmark$$

(b) This “equivalent” single oscillator has twice the charge, and twice the mass, so τ (and hence γ) is doubled. Since $\int \langle P \rangle dt$ goes like q^2/γ , it also doubles. The power radiated is indeed four times as great, but the oscillations die away faster, and the total energy radiated is just twice as much as for one oscillator.

Problem 11.19

(a) $a = \tau \dot{a} + \frac{F}{m} \Rightarrow \frac{dv}{dt} = \tau \frac{da}{dt} + \frac{F}{m} \Rightarrow \int \frac{dv}{dt} dt = \tau \int \frac{da}{dt} dt + \frac{1}{m} \int F dt.$

$[v(t_0 + \epsilon) - v(t_0 - \epsilon)] = \tau [a(t_0 + \epsilon) - a(t_0 - \epsilon)] + \frac{2\epsilon}{m} F_{\text{ave}}$, where F_{ave} is the average force during the interval. But v is continuous, so as long as F is not a delta function, we are left (in the limit $\epsilon \rightarrow 0$) with $[a(t_0 + \epsilon) - a(t_0 - \epsilon)] = 0$. Thus a , too, is continuous. qed

(b) (i) $a = \tau \dot{a} \Rightarrow \tau \frac{da}{dt} = a \Rightarrow \frac{da}{a} = \frac{1}{\tau} dt \Rightarrow \int \frac{da}{a} = \frac{1}{\tau} \int dt \Rightarrow \ln a = \frac{t}{\tau} + \text{constant} \Rightarrow a(t) = Ae^{t/\tau}$, where A is a constant.

(ii) $a = \tau \dot{a} + \frac{F}{m} \Rightarrow \tau \frac{da}{dt} = a - \frac{F}{m} \Rightarrow \frac{da}{a - F/m} = \frac{1}{\tau} dt \Rightarrow \ln(a - F/m) = \frac{t}{\tau} + \text{constant} \Rightarrow a - \frac{F}{m} = Be^{t/\tau} \Rightarrow$

$a(t) = \frac{F}{m} + Be^{t/\tau}$, where B is some other constant.

(iii) Same as (i): $a(t) = Ce^{t/\tau}$, where C is a third constant.

(c) At $t = 0$, $A = F/m + B$; at $t = T$, $F/m + Be^{T/\tau} = Ce^{T/\tau} \Rightarrow C = (F/m)e^{-T/\tau} + B$. So

$$a(t) = \begin{cases} [(F/m) + B] e^{t/\tau}, & t \leq 0; \\ [(F/m) + Be^{t/\tau}], & 0 \leq t \leq T; \\ [(F/m)e^{-T/\tau} + B] e^{t/\tau}, & t \geq T. \end{cases}$$

To eliminate the runaway in region (iii), we'd need $B = -(F/m)e^{-T/\tau}$; to avoid preacceleration in region (i), we'd need $B = -(F/m)$. Obviously, we cannot do both at once.

(d) If we choose to eliminate the runaway, then

$$a(t) = \begin{cases} (F/m) [1 - e^{-T/\tau}] e^{t/\tau}, & t \leq 0; \\ (F/m) [1 - e^{(t-T)/\tau}], & 0 \leq t \leq T; \\ 0, & t \geq T. \end{cases}$$

(i) $v = (F/m) [1 - e^{-T/\tau}] \int e^{t/\tau} dt = (F\tau/m) [1 - e^{-T/\tau}] e^{t/\tau} + D$, where D is a constant determined by the condition $v(-\infty) = 0 \Rightarrow D = 0$.

(ii) $v = (F/m) [t - \tau e^{(t-T)/\tau}] + E$, where E is a constant determined by the continuity of v at $t = 0$: $(F\tau/m) [1 - e^{-T/\tau}] = (F/m) [-\tau e^{-T/\tau}] + E \Rightarrow E = (F\tau/m)$.

(iii) v is a constant determined by the continuity of v at $t = T$: $v = (F/m)[T + \tau - \tau] = (F/m)T$.

$$v(t) = \begin{cases} (F\tau/m) [1 - e^{-T/\tau}] e^{t/\tau}, & t \leq 0; \\ (F/m) [t + \tau - \tau e^{(t-T)/\tau}], & 0 \leq t \leq T; \\ (F/m)T, & t \geq T. \end{cases}$$

(e)

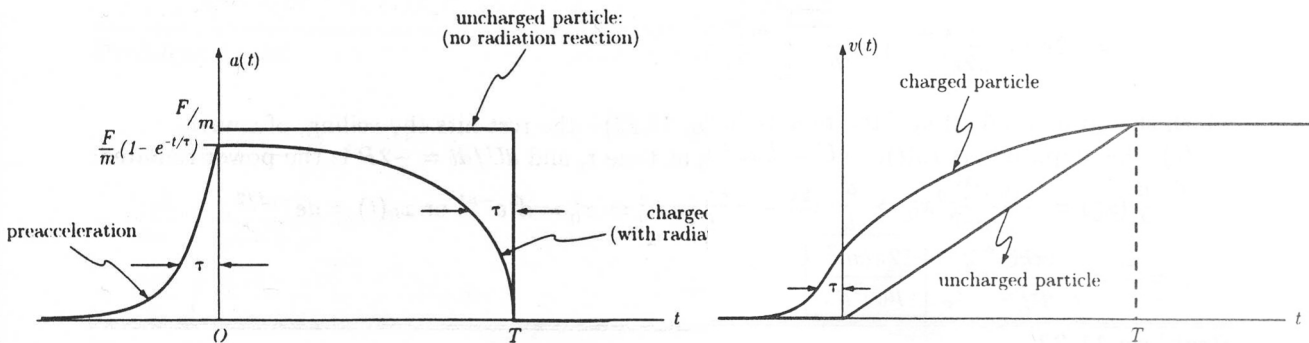

Problem 11.20

(a) From Eq. 11.80, $F_{\text{rad}}^{\text{end}} = \frac{\mu_0(q/2)^2}{6\pi c} \dot{a}$, so $F_{\text{rad}} = F_{\text{rad}}^{\text{int}} + 2F_{\text{rad}}^{\text{end}} = \frac{\mu_0 q^2}{6\pi c} \dot{a} \left[\frac{1}{2} + 2 \left(\frac{1}{4} \right) \right] = \frac{\mu_0 q^2}{6\pi c} \dot{a}$. ✓

(b) Following the suggested method:

$$F(q) = F^{\text{int}}(q) + 2 \left(\frac{1}{4} \right) F(q) \Rightarrow \frac{1}{2} F(q) = F^{\text{int}}(q) \Rightarrow F(q) = 2F^{\text{int}}(q) = \frac{\mu_0 q^2 \dot{a}}{6\pi c}. \quad \checkmark$$

(c) $F_{\text{rad}} = \frac{\mu_0}{12\pi c} \dot{a} \int_0^L \left\{ \int_0^{y_1} 2\lambda dy_2 \right\} 2\lambda dy_1$. (Running the y_2 integral up to y_1 insures that $y_1 \geq y_2$, so we don't count the same pair twice. Alternatively, run *both* integrals from 0 to L —intentionally double-counting—and divide the result by 2.)

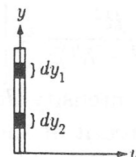

$$F_{\text{rad}} = \frac{\mu_0 \dot{a}}{12\pi c} (4\lambda^2) \int_0^L y_1 dy_1 = \frac{\mu_0 \dot{a}}{12\pi c} (4\lambda^2) \frac{L^2}{2} = \frac{\mu_0}{6\pi c} (\lambda L)^2 \dot{a} = \frac{\mu_0 q^2}{6\pi c} \dot{a}. \quad \checkmark$$

Problem 11.21

(a) The total torque is twice the torque on $+q$; we might as well calculate it at time $t = 0$. First we need the electric field at $+q$, due to $-q$ when it was at the retarded point P (Eq. 10.72). From the figure, $\hat{\mathbf{z}} = \cos\theta \hat{\mathbf{x}} - \sin\theta \hat{\mathbf{y}}$, $\mathbf{r} = 2R \cos\theta$. The velocity of $-q$ (at P) was $\mathbf{v} = -\omega R (\sin 2\theta \hat{\mathbf{x}} + \cos 2\theta \hat{\mathbf{y}})$, and its acceleration was $\mathbf{a} = \omega^2 R (\cos 2\theta \hat{\mathbf{x}} - \sin 2\theta \hat{\mathbf{y}})$. Quantities we will need in Eq. 10.72 are:

$$\begin{aligned} \mathbf{u} &= c\hat{\mathbf{z}} - \mathbf{v} = (c \cos\theta + \omega R \sin 2\theta) \hat{\mathbf{x}} - (c \sin\theta - \omega R \cos 2\theta) \hat{\mathbf{y}}, \\ \mathbf{r} \cdot \mathbf{u} &= 2R \cos\theta (c + \omega R \sin\theta), \quad \mathbf{r} \cdot \mathbf{a} = 2(\omega R \cos\theta)^2. \end{aligned}$$

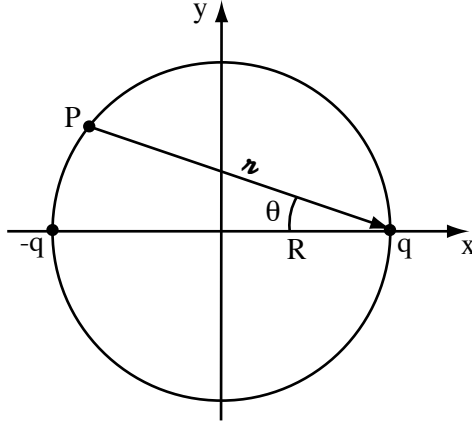

$$\begin{aligned} \mathbf{E} &= \frac{-q}{4\pi\epsilon_0} \frac{2R \cos\theta}{(2R \cos\theta)^3 (c + \omega R \sin\theta)^3} \left\{ [c^2 - (\omega R)^2 + 2(\omega R \cos\theta)^2] [(c \cos\theta + \omega R \sin 2\theta) \hat{\mathbf{x}} - (c \sin\theta - \omega R \cos 2\theta) \hat{\mathbf{y}}] \right. \\ &\quad \left. - 2R \cos\theta (c + \omega R \sin\theta) \omega^2 R (\cos 2\theta \hat{\mathbf{x}} - \sin 2\theta \hat{\mathbf{y}}) \right\} \end{aligned}$$

The total torque (about the origin) is

$$\begin{aligned} \mathbf{N} &= 2(R \hat{\mathbf{x}}) \times (q\mathbf{E}) = \frac{-2q^2 R}{4\pi\epsilon_0} \frac{\hat{\mathbf{z}}}{(2R \cos\theta)^2 (c + \omega R \sin\theta)^3} \left\{ - [c^2 - (\omega R)^2 + 2(\omega R \cos\theta)^2] (c \sin\theta - \omega R \cos 2\theta) \right. \\ &\quad \left. + 2(\omega R)^2 \cos\theta (c + \omega R \sin\theta) \sin 2\theta \right\} \\ &= -\frac{q^2}{4\pi\epsilon_0} \frac{\hat{\mathbf{z}}}{2R \cos^2\theta (c + \omega R \sin\theta)^3} \left[-c^3 \sin\theta + c^2 \omega R (2 \cos^2\theta - 1) + c(\omega R)^2 (2 \cos^2\theta + 1) \sin\theta + (\omega R)^3 \right] \\ &= -\frac{q^2}{4\pi\epsilon_0} \frac{1}{2R \cos^2\theta (1 + \beta \sin\theta)^3} \left[-\sin\theta + \beta (2 \cos^2\theta - 1) + \beta^2 (2 \cos^2\theta + 1) \sin\theta + \beta^3 \right] \hat{\mathbf{z}}, \end{aligned}$$

where $\beta \equiv \omega R/c$. [Since \mathbf{E} and \mathbf{r} both lie in the xy plane, $\mathbf{B} = (1/c)\hat{\mathbf{z}} \times \mathbf{E}$ is along the z direction, $\mathbf{v} \times \mathbf{B}$ is radial, and hence the magnetic contribution to the torque is zero.]

The angle θ is determined by the retarded time condition, $\mathbf{r} = -c t_r$ (note that t_r is negative, here), and 2θ is the angle through which the dipole rotates in time $-t_r$, so $2R \cos\theta = -c t_r = c(2\theta/\omega)$, or $\theta = \beta \cos\theta$. We

can use this to eliminate the trig functions:

$$\mathbf{N} = -\frac{q^2}{4\pi\epsilon_0} \frac{\beta}{2R\theta^2 \left(1 + \sqrt{\beta^2 - \theta^2}\right)^3} \left[(\beta^4 - \beta^2 + 2\theta^2) + \sqrt{\beta^2 - \theta^2}(\beta^2 + 2\theta^2 - 1) \right] \hat{\mathbf{z}}.$$

Meanwhile, expanding in powers of θ :

$$\beta = \theta \sec \theta = \theta + \frac{1}{2}\theta^3 + \frac{5}{24}\theta^5 + \frac{61}{720}\theta^7 + \dots$$

This can be “solved” (for θ as a function of β) by reverting the series:

$$\theta = \beta - \frac{1}{2}\beta^3 + \frac{13}{24}\beta^5 - \frac{541}{720}\beta^7 + \dots$$

Then

$$\begin{aligned} \theta^2 &= \beta^2 \left(1 - \beta^2 + \frac{4}{3}\beta^4 + \dots\right), \quad \sqrt{\beta^2 - \theta^2} = \beta^2 \left(1 - \frac{2}{3}\beta^2 + \frac{4}{5}\beta^4 + \dots\right), \\ \frac{1}{\theta^2} &= \frac{1}{\beta^2} (1 + \beta^2 + \dots), \quad \frac{1}{\left(1 + \sqrt{\beta^2 - \theta^2}\right)^3} = 1 - 3\beta^2 + \dots, \\ \left[(\beta^4 - \beta^2 + 2\theta^2) + \sqrt{\beta^2 - \theta^2}(\beta^2 + 2\theta^2 - 1) \right] &= \frac{8}{3}\beta^4 \left(1 - \frac{4}{5}\beta^2 + \dots\right). \end{aligned}$$

To leading order in β , then,

$$\mathbf{N} = -\frac{q^2}{4\pi\epsilon_0} \frac{\beta}{2R} \frac{1}{\beta^2} \frac{8\beta^4}{3} \hat{\mathbf{z}} = \boxed{-\frac{q^2}{4\pi\epsilon_0} \frac{4\beta^3}{3R} \hat{\mathbf{z}}}.$$

(b) The radiation reaction force on $+q$ is (Eq. 11.80) $\mathbf{F} = \frac{\mu_0 q^2}{6\pi c} \dot{\mathbf{a}}$. In this case $\dot{\mathbf{a}} = -\omega^2 \mathbf{v} = -\omega^3 R \hat{\mathbf{y}}$, so the net *torque* (counting both ends) is

$$\mathbf{N} = -2R \frac{\mu_0 q^2}{6\pi c} \omega^3 R \hat{\mathbf{z}} = -\frac{q^2}{4\pi\epsilon_0} \frac{4\beta^3}{3R} \hat{\mathbf{z}}.$$

Adding this to the interaction torque from (a), the total is

$$\mathbf{N} = -\frac{q^2}{4\pi\epsilon_0} \frac{8\beta^3}{3R} \hat{\mathbf{z}} = \boxed{-\frac{\mu_0 p^2 \omega^3}{6\pi c} \hat{\mathbf{z}}}.$$

(c) $\dot{\mathbf{p}} = 2q\ddot{\mathbf{r}} = 2q(-\omega^2)\mathbf{r} = -\omega^2 \mathbf{p}$, so Eq. 11.60 says the power radiated is $P = \frac{\mu_0}{6\pi c} \omega^4 p^2$. The power associated with the torque in (b) is $N\omega = -\frac{\mu_0 p^2 \omega^3}{6\pi c} \omega$, so they are in agreement. \checkmark

Problem 11.22

(a) This is an oscillating electric dipole, with amplitude $p_0 = qd$ and frequency $\omega = \sqrt{k/m}$. The (averaged) Poynting vector is given by Eq. 11.21: $\langle \mathbf{S} \rangle = \left(\frac{\mu_0 p_0^2 \omega^4}{32\pi^2 c} \right) \frac{\sin^2 \theta}{r^2} \hat{\mathbf{r}}$, so the power per unit area of *floor* is

$$\begin{aligned} I_f &= \langle \mathbf{S} \rangle \cdot \hat{\mathbf{z}} = \left(\frac{\mu_0 p_0^2 \omega^4}{32\pi^2 c} \right) \frac{\sin^2 \theta \cos \theta}{r^2}. \quad \text{But } \sin \theta = \frac{R}{r}, \quad \cos \theta = \frac{h}{r}, \quad \text{and } r^2 = R^2 + h^2. \\ &= \boxed{\left(\frac{\mu_0 q^2 d^2 \omega^4}{32\pi^2 c} \right) \frac{R^2 h}{(R^2 + h^2)^{5/2}}}. \end{aligned}$$

$$\frac{dI_f}{dR} = 0 \Rightarrow \frac{d}{dR} \left[\frac{R^2}{(R^2 + h^2)^{5/2}} \right] = 0 \Rightarrow \frac{2R}{(R^2 + h^2)^{5/2}} - \frac{5}{2} \frac{R^2}{(R^2 + h^2)^{7/2}} 2R = 0 \Rightarrow$$

$$(R^2 + h^2) - \frac{5}{2} R^2 = 0 \Rightarrow h^2 = \frac{3}{2} R^2 \Rightarrow \boxed{R = \sqrt{2/3}h}, \text{ for maximum intensity.}$$

(b)

$$P = \int I_f(R) da = \int I_f(R) 2\pi R dR = 2\pi \left(\frac{\mu_0(qd)^2 \omega^4}{32\pi^2 c} \right) h \int_0^\infty \frac{R^3}{(R^2 + h^2)^{5/2}} dR. \quad \text{Let } x \equiv R^2 :$$

$$\int_0^\infty \frac{R^3}{(R^2 + h^2)^{5/2}} dR = \frac{1}{2} \int_0^\infty \frac{x}{(x + h^2)^{5/2}} dx = \frac{1}{2h} \frac{\Gamma(2)\Gamma(1/2)}{\Gamma(5/2)} = \frac{2}{3h}.$$

$$= 2\pi \left(\frac{\mu_0 q^2 d^2 \omega^4}{32\pi^2 c} \right) h \frac{2}{3h} = \boxed{\frac{\mu_0 q^2 d^2 \omega^4}{24\pi c}},$$

which should be (and *is*) half the *total* radiated power (Eq. 11.22)—the rest hits the ceiling, of course.

(c) The amplitude is $x_0(t)$, so $U = \frac{1}{2} k x_0^2$ is the energy, at time t , and $dU/dt = -2P$ is the power radiated:

$$\frac{1}{2} k \frac{d}{dt} (x_0^2) = -\frac{\mu_0 \omega^4}{12\pi c} q^2 x_0^2 \Rightarrow \frac{d}{dt} (x_0^2) = -\frac{\mu_0 \omega^4 q^2}{6\pi k c} (x_0^2) = -\kappa x_0^2 \Rightarrow x_0^2 = d^2 e^{-\kappa t} \text{ or } x_0(t) = d e^{-\kappa t/2}.$$

$$\tau = \frac{2}{\kappa} = \frac{12\pi k c}{\mu_0 q^2 k^2} m^2 = \boxed{\frac{12\pi c m^2}{\mu_0 q^2 k}}.$$

Problem 11.23

(a) From Eq. 11.39, $\langle \mathbf{S} \rangle = \left(\frac{\mu_0 m_0^2 \omega^4}{32\pi^2 c^3} \right) \frac{\sin^2 \theta}{r^2} \hat{\mathbf{r}}$. Here $\sin \theta =$

R/r , $r = \sqrt{R^2 + h^2}$, and the total radiated power (Eq. 11.40) is

$$P = \frac{\mu_0 m_0^2 \omega^4}{12\pi c^3}. \text{ So the intensity is } I(R) = \left(\frac{12P}{32\pi} \right) \frac{R^2}{(R^2 + h^2)^2} =$$

$$\boxed{\frac{3P}{8\pi} \frac{R^2}{(R^2 + h^2)^2}}.$$

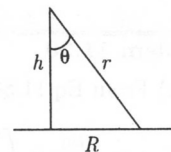

(b) The intensity *directly* below the antenna ($R = 0$) would (ideally) have been *zero*. The engineer *should* have measured it at the position of *maximum* intensity:

$$\frac{dI}{dR} = \frac{3P}{8\pi} \left[\frac{2R}{(R^2 + h^2)^2} - \frac{2R^2}{(R^2 + h^2)^3} 2R \right] = \frac{3P}{8\pi} \frac{2R}{(R^2 + h^2)^3} (R^2 + h^2 - 2R^2) = 0 \Rightarrow \boxed{R = h}.$$

At this location the intensity is $I(h) = \frac{3P}{8\pi} \frac{h^2}{(2h^2)^2} = \boxed{\frac{3P}{32\pi h^2}}.$

(c) $I_{\max} = \frac{3(35 \times 10^3)}{32\pi(200)^2} = 0.026 \text{ W/m}^2 = \boxed{2.6 \mu\text{W/cm}^2}.$ Yes, KRUD is in compliance.

Problem 11.24

(a)

$$V_{\pm} = \mp \frac{p_0 \omega}{4\pi \epsilon_0 c} \left(\frac{\cos \theta_{\pm}}{r_{\pm}} \right) \sin[\omega(t - r_{\pm}/c)]. \quad V_{\text{tot}} = V_+ + V_-.$$

$$r_{\pm} = \sqrt{r^2 + (d/2)^2 \mp 2r(d/2) \cos \theta} \cong r \sqrt{1 \mp (d/r) \cos \theta} \cong r \left(1 \mp \frac{d}{2r} \cos \theta \right).$$

$$\frac{1}{r_{\pm}} \cong \frac{1}{r} \left(1 \pm \frac{d}{2r} \cos \theta \right).$$

$$\begin{aligned} \cos \theta_{\pm} &= \frac{r \cos \theta \mp (d/2)}{r_{\pm}} = r \left(\cos \theta \mp \frac{d}{2r} \right) \frac{1}{r} \left(1 \pm \frac{d}{2r} \cos \theta \right) = \cos \theta \pm \frac{d}{2r} \cos^2 \theta \mp \frac{d}{2r} \\ &= \cos \theta \mp \frac{d}{2r} (1 - \cos^2 \theta) = \cos \theta \mp \frac{d}{2r} \sin^2 \theta. \end{aligned}$$

$$\begin{aligned} \sin[\omega(t - r_{\pm}/c)] &= \sin \left\{ \omega \left[t - \frac{r}{c} \left(1 \mp \frac{d}{2r} \cos \theta \right) \right] \right\} = \sin \left(\omega t_0 \pm \frac{\omega d}{2c} \cos \theta \right), \quad \text{where } t_0 \equiv t - r/c. \\ &= \sin(\omega t_0) \cos \left(\frac{\omega d}{2c} \cos \theta \right) \pm \cos(\omega t_0) \sin \left(\frac{\omega d}{2c} \cos \theta \right) \cong \sin(\omega t_0) \pm \frac{\omega d}{2c} \cos \theta \cos(\omega t_0). \end{aligned}$$

$$\begin{aligned} V_{\pm} &= \mp \frac{p_0 \omega}{4\pi \epsilon_0 c r} \left\{ \left(1 \pm \frac{d}{2r} \cos \theta \right) \left(\cos \theta \mp \frac{d}{2r} \sin^2 \theta \right) \left[\sin(\omega t_0) \pm \frac{\omega d}{2c} \cos \theta \cos(\omega t_0) \right] \right\} \\ &= \mp \frac{p_0 \omega}{4\pi \epsilon_0 c r} \left\{ \left(\cos \theta \mp \frac{d}{2r} \sin^2 \theta \pm \frac{d}{2r} \cos^2 \theta \right) \left[\sin(\omega t_0) \pm \frac{\omega d}{2c} \cos \theta \cos(\omega t_0) \right] \right\} \\ &= \mp \frac{p_0 \omega}{4\pi \epsilon_0 c r} \left[\cos \theta \sin(\omega t_0) \pm \frac{\omega d}{2c} \cos^2 \theta \cos(\omega t_0) \pm \frac{d}{2r} (\cos^2 \theta - \sin^2 \theta) \sin(\omega t_0) \right]. \end{aligned}$$

$$\begin{aligned} V_{\text{tot}} &= -\frac{p_0 \omega}{4\pi \epsilon_0 c r} \left[\frac{\omega d}{c} \cos^2 \theta \cos(\omega t_0) + \frac{d}{r} (\cos^2 \theta - \sin^2 \theta) \sin(\omega t_0) \right] \\ &= -\frac{p_0 \omega^2 d}{4\pi \epsilon_0 c^2 r} \left[\cos^2 \theta \cos(\omega t_0) + \frac{c}{\omega r} (\cos^2 \theta - \sin^2 \theta) \sin(\omega t_0) \right]. \end{aligned}$$

In the radiation zone ($r \gg \omega/c$) the second term is negligible, so
$$V = -\frac{p_0 \omega^2 d}{4\pi \epsilon_0 c^2 r} \cos^2 \theta \cos[\omega(t - r/c)].$$

Meanwhile

$$\begin{aligned} \mathbf{A}_{\pm} &= \mp \frac{\mu_0 p_0 \omega}{4\pi r_{\pm}} \sin[\omega(t - r_{\pm}/c)] \hat{\mathbf{z}} \\ &= \mp \frac{\mu_0 p_0 \omega}{4\pi r} \left\{ \left(1 \pm \frac{d}{2r} \cos \theta \right) \left[\sin(\omega t_0) \pm \frac{\omega d}{2c} \cos \theta \cos(\omega t_0) \right] \right\} \hat{\mathbf{z}} \\ &= \mp \frac{\mu_0 p_0 \omega}{4\pi r} \left[\sin(\omega t_0) \pm \frac{\omega d}{2c} \cos \theta \cos(\omega t_0) \pm \frac{d}{2r} \cos \theta \sin(\omega t_0) \right] \hat{\mathbf{z}}. \end{aligned}$$

$$\begin{aligned} \mathbf{A}_{\text{tot}} &= \mathbf{A}_+ + \mathbf{A}_- = -\frac{\mu_0 p_0 \omega}{4\pi r} \left[\frac{\omega d}{c} \cos \theta \cos(\omega t_0) + \frac{d}{r} \cos \theta \sin(\omega t_0) \right] \hat{\mathbf{z}} \\ &= -\frac{\mu_0 p_0 \omega^2 d}{4\pi c r} \cos \theta \left[\cos(\omega t_0) + \frac{c}{\omega r} \sin(\omega t_0) \right] \hat{\mathbf{z}}. \end{aligned}$$

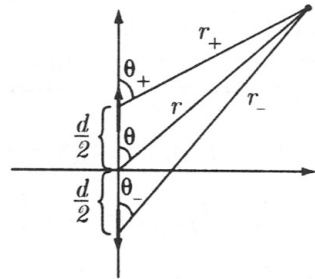

In the radiation zone, $\mathbf{A} = -\frac{\mu_0 p_0 \omega^2 d}{4\pi cr} \cos\theta \cos[\omega(t - r/c)] \hat{\mathbf{z}}$.

(b) To simplify the notation, let $\alpha \equiv -\frac{\mu_0 p_0 \omega^2 d}{4\pi}$. Then

$$\begin{aligned} V &= \alpha \frac{\cos^2\theta}{r} \cos[\omega(t - r/c)]; \\ \nabla V &= \frac{\partial V}{\partial r} \hat{\mathbf{r}} + \frac{1}{r} \frac{\partial V}{\partial \theta} \hat{\boldsymbol{\theta}} = \alpha \cos^2\theta \left\{ -\frac{1}{r^2} \cos[\omega(t - r/c)] + \frac{\omega}{rc} \sin[\omega(t - r/c)] \right\} \hat{\mathbf{r}} \\ &\quad + \alpha \frac{-2\cos\theta \sin\theta}{r^2} \cos[\omega(t - r/c)] \hat{\boldsymbol{\theta}} = \alpha \frac{\omega \cos^2\theta}{c r} \sin[\omega(t - r/c)] \hat{\mathbf{r}} \quad (\text{in the radiation zone}). \\ \mathbf{A} &= \frac{\alpha \cos\theta}{c r} \cos[\omega(t - r/c)] (\cos\theta \hat{\mathbf{r}} - \sin\theta \hat{\boldsymbol{\theta}}). \quad \frac{\partial \mathbf{A}}{\partial t} = -\frac{\alpha\omega \cos\theta}{c r} \sin[\omega(t - r/c)] (\cos\theta \hat{\mathbf{r}} - \sin\theta \hat{\boldsymbol{\theta}}). \end{aligned}$$

$$\begin{aligned} \mathbf{E} &= -\nabla V - \frac{\partial \mathbf{A}}{\partial t} = -\frac{\alpha\omega}{cr} \sin[\omega(t - r/c)] (\cos^2\theta \hat{\mathbf{r}} - \cos^2\theta \hat{\mathbf{r}} + \sin\theta \cos\theta \hat{\boldsymbol{\theta}}) \\ &= \boxed{-\frac{\alpha\omega}{cr} \sin\theta \cos\theta \sin[\omega(t - r/c)] \hat{\boldsymbol{\theta}}}. \end{aligned}$$

$$\begin{aligned} \mathbf{B} &= \nabla \times \mathbf{A} = \frac{1}{r} \left[\frac{\partial}{\partial r} (rA_\theta) - \frac{\partial A_r}{\partial \theta} \right] \hat{\boldsymbol{\phi}} \\ &= \frac{\alpha}{cr} \left\{ \frac{\partial}{\partial r} (\cos\theta \cos[\omega(t - r/c)](-\sin\theta)) - \frac{\partial}{\partial \theta} \left[\frac{\cos^2\theta}{r} \cos[\omega(t - r/c)] \right] \right\} \hat{\boldsymbol{\phi}} \\ &= \frac{\alpha}{cr} (-\sin\theta \cos\theta) \frac{\omega}{c} \sin[\omega(t - r/c)] \hat{\boldsymbol{\phi}} \quad (\text{in the radiation zone}) = \boxed{-\frac{\alpha\omega}{c^2 r} \sin\theta \cos\theta \sin[\omega(t - r/c)] \hat{\boldsymbol{\phi}}}. \end{aligned}$$

Notice that $\mathbf{B} = \frac{1}{c}(\hat{\mathbf{r}} \times \mathbf{E})$ and $\mathbf{E} \cdot \hat{\mathbf{r}} = 0$.

$$\begin{aligned} \mathbf{S} &= \frac{1}{\mu_0} (\mathbf{E} \times \mathbf{B}) = \frac{1}{\mu_0 c} \mathbf{E} \times (\hat{\mathbf{r}} \times \mathbf{E}) = \frac{1}{\mu_0 c} [E^2 \hat{\mathbf{r}} - (\mathbf{E} \cdot \hat{\mathbf{r}})\mathbf{E}] = \frac{E^2}{\mu_0 c} \hat{\mathbf{r}} \\ &= \boxed{\frac{1}{\mu_0 c} \left\{ \frac{\alpha\omega}{rc} \sin\theta \cos\theta \sin[\omega(t - r/c)] \right\}^2 \hat{\mathbf{r}}}. \quad I = \boxed{\frac{1}{2\mu_0 c} \left(\frac{\alpha\omega}{rc} \sin\theta \cos\theta \right)^2}. \end{aligned}$$

$$P = \int \langle \mathbf{S} \rangle \cdot d\mathbf{a} = \frac{1}{\mu_0 c} \left(\frac{\alpha\omega}{c} \right)^2 \int \sin^2\theta \cos^2\theta \sin\theta d\theta d\phi = \frac{1}{2\mu_0 c} \left(\frac{\alpha\omega}{c} \right)^2 2\pi \int_0^\pi (1 - \cos^2\theta) \cos^2\theta \sin\theta d\theta.$$

$$\text{The integral is: } -\frac{\cos^3\theta}{3} \Big|_0^\pi + \frac{\cos^5\theta}{5} \Big|_0^\pi = \frac{2}{3} - \frac{2}{5} = \frac{4}{15}.$$

$$= \frac{1}{2\mu_0 c} \frac{\omega^2}{c^2} \frac{\mu_0^2}{16\pi^2} (p_0 d)^2 \omega^4 2\pi \frac{4}{15} = \boxed{\frac{\mu_0}{60\pi c^3} (p_0 d)^2 \omega^6}.$$

Notice that it goes like ω^6 , whereas *dipole* radiation goes like ω^4 .

Problem 11.25

(a) $\mathbf{m}(t) = M \cos\psi \hat{\mathbf{z}} + M \sin\psi [\cos(\omega t) \hat{\mathbf{x}} + \sin(\omega t) \hat{\mathbf{y}}]$. As in Prob. 11.4, the power radiated will be twice that of an oscillating magnetic dipole with dipole moment of amplitude $m_0 = M \sin\psi$. Therefore (quoting

Eq. 11.40): $P = \frac{\mu_0 M^2 \omega^4 \sin^2\psi}{6\pi c^3}$. (Alternatively, you can get this from the answer to Prob. 11.11.)

(b) From Eq. 5.88, with $r \rightarrow R$, $m \rightarrow M$, and $\theta = \pi/2$: $B = \frac{\mu_0 M}{4\pi R^3}$, so

$$\boxed{M = \frac{4\pi R^3}{\mu_0} B} = \frac{4\pi(6.4 \times 10^6)^3(5 \times 10^{-5})}{4\pi \times 10^{-7}} = \boxed{1.3 \times 10^{23} \text{ A m}^2}.$$

$$(c) P = \frac{(4\pi \times 10^{-7})(1.3 \times 10^{23})^2 \sin^2(11^\circ)}{6\pi(3 \times 10^8)^3} \left(\frac{2\pi}{24 \times 60 \times 60} \right)^4 = \boxed{4 \times 10^{-5} \text{ W}} \text{ (not much).}$$

$$(d) P = \frac{\mu_0(4\pi R^3 B/\mu_0)^2 \omega^4 \sin^2 \psi}{6\pi c^3} = \frac{8\pi}{3\mu_0 c^3} (\omega^2 R^3 B \sin \psi)^2. \text{ Using the average value (1/2) for } \sin^2 \psi,$$

$$P = \frac{8\pi}{3(4\pi \times 10^{-7})(3 \times 10^8)^3} \left[\left(\frac{2\pi}{10^{-3}} \right)^2 (10^4)^3 (10^8) \right]^2 \frac{1}{2} = \boxed{2 \times 10^{36} \text{ W}} \text{ (a lot).}$$

Problem 11.26

(a) Write $\mathbf{p}(t) = q(t)d\hat{\mathbf{z}}$, with $q(t) = kt^2$, where $kd = (1/2)\ddot{p}_0$. As in Eq. 11.5,

$$\begin{aligned} V(\mathbf{r}, t) &= \frac{1}{4\pi\epsilon_0} \left[\frac{k(t - z_+/c)^2}{z_+} - \frac{k(t - z_-/c)^2}{z_-} \right] \\ &= \frac{k}{4\pi\epsilon_0} \left[\frac{(t^2 - (2t/c)z_+ + z_+^2/c^2)}{z_+} - \frac{(t^2 - (2t/c)z_- + z_-^2/c^2)}{z_-} \right] \\ &= \frac{k}{4\pi\epsilon_0} \left[t^2 \left(\frac{1}{z_+} - \frac{1}{z_-} \right) + \frac{1}{c^2} (z_+ - z_-) \right]. \end{aligned}$$

From Eqs. 11.8 and 11.9,

$$z_\pm = r \left(1 \mp \frac{d}{2r} \cos \theta \right), \quad \frac{1}{z_\pm} = \frac{1}{r} \left(1 \pm \frac{d}{2r} \cos \theta \right),$$

so

$$V(\mathbf{r}, t) = \frac{k}{4\pi\epsilon_0} \left[\frac{t^2}{r} \left(\frac{d}{r} \cos \theta \right) - \frac{r}{c^2} \left(\frac{d}{r} \cos \theta \right) \right] = \frac{k}{4\pi\epsilon_0 c^2} d \cos \theta \left[\left(\frac{ct}{r} \right)^2 - 1 \right] = \frac{\mu_0 \ddot{p}_0}{8\pi} \cos \theta \left[\left(\frac{ct}{r} \right)^2 - 1 \right].$$

As in Eq. 11.15, $\mathbf{I}(t) = (dq/dt)\hat{\mathbf{z}} = 2kt\hat{\mathbf{z}}$, so (following Eqs. 11.16, and 11.17),

$$\mathbf{A}(\mathbf{r}, t) = \frac{\mu_0}{4\pi} \hat{\mathbf{z}} \int_{-d/2}^{d/2} \frac{2k(t - z/c)}{z} dz = \frac{\mu_0}{4\pi} 2k \frac{(t - r/c)}{r} d \hat{\mathbf{z}} = \frac{\mu_0 \ddot{p}_0}{4\pi c} \left[\left(\frac{ct}{r} \right) - 1 \right] \hat{\mathbf{z}}.$$

$$\begin{aligned} \mathbf{E} &= -\nabla V - \frac{\partial \mathbf{A}}{\partial t} = -\frac{\mu_0 \ddot{p}_0}{8\pi} \left\{ \cos \theta \left[-2 \frac{(ct)^2}{r^3} \right] \hat{\mathbf{r}} - \frac{1}{r} \sin \theta \left[\left(\frac{ct}{r} \right)^2 - 1 \right] \hat{\boldsymbol{\theta}} \right\} - \frac{\mu_0 \ddot{p}_0}{4\pi c} \left(\frac{c}{r} \right) \hat{\mathbf{z}} \\ &= \frac{\mu_0 \ddot{p}_0}{4\pi r} \left[\cos \theta \left(\frac{ct}{r} \right)^2 \hat{\mathbf{r}} + \frac{1}{2} \sin \theta \left(\frac{ct}{r} \right)^2 \hat{\boldsymbol{\theta}} - \frac{1}{2} \sin \theta \hat{\boldsymbol{\theta}} - (\cos \theta \hat{\mathbf{r}} - \sin \theta \hat{\boldsymbol{\theta}}) \right] \\ &= \boxed{\frac{\mu_0 \ddot{p}_0}{4\pi r} \left\{ \left[\left(\frac{ct}{r} \right)^2 - 1 \right] \cos \theta \hat{\mathbf{r}} + \frac{1}{2} \left[\left(\frac{ct}{r} \right)^2 + 1 \right] \sin \theta \hat{\boldsymbol{\theta}} \right\}}. \end{aligned}$$

$$\begin{aligned}
\mathbf{B} &= -\nabla \times \mathbf{A} = \frac{\mu_0 \ddot{p}_0}{4\pi c} \nabla \times \left\{ \left[\left(\frac{ct}{r} \right) - 1 \right] (\cos \theta \hat{\mathbf{r}} - \sin \theta \hat{\boldsymbol{\theta}}) \right\} \\
&= \frac{\mu_0 \ddot{p}_0}{4\pi cr} \left\{ -\frac{\partial}{\partial r} \left(r \left[\left(\frac{ct}{r} \right) - 1 \right] \sin \theta \right) - \frac{\partial}{\partial \theta} \left(\left[\left(\frac{ct}{r} \right) - 1 \right] \cos \theta \right) \right\} \hat{\boldsymbol{\phi}} \\
&= \frac{\mu_0 \ddot{p}_0}{4\pi cr} \left\{ \sin \theta + \left[\left(\frac{ct}{r} \right) - 1 \right] \sin \theta \right\} \hat{\boldsymbol{\phi}} = \boxed{\frac{\mu_0 \ddot{p}_0 t}{4\pi r^2} \sin \theta \hat{\boldsymbol{\phi}}}.
\end{aligned}$$

(b) The Poynting vector is

$$\mathbf{S} = \frac{1}{\mu_0} (\mathbf{E} \times \mathbf{B}) = \frac{\mu_0 \ddot{p}_0^2 t}{16\pi^2 r^3} \sin \theta \left\{ \left[\left(\frac{ct}{r} \right)^2 - 1 \right] \cos \theta (-\hat{\boldsymbol{\theta}}) + \frac{1}{2} \left[\left(\frac{ct}{r} \right)^2 + 1 \right] \sin \theta \hat{\mathbf{r}} \right\}.$$

$$\mathbf{S} \cdot d\mathbf{a} = \frac{\mu_0 \ddot{p}_0^2 t}{32\pi^2} \left[\left(\frac{ct}{r} \right)^2 + 1 \right] \frac{\sin^2 \theta}{r^3} (r^2 \sin \theta d\theta d\phi).$$

$$P(r, t) = \frac{\mu_0 \ddot{p}_0^2 t}{32\pi^2 r} \left[\left(\frac{ct}{r} \right)^2 + 1 \right] 2\pi \int_0^\pi \sin^3 \theta d\theta = \boxed{\frac{\mu_0 \ddot{p}_0^2 t}{12\pi r} \left[\left(\frac{ct}{r} \right)^2 + 1 \right]}.$$

$$\text{(c) } P(r, t_0 + r/c) = \frac{\mu_0 \ddot{p}_0^2}{12\pi r} \left(t_0 + \frac{r}{c} \right) \left[\frac{c^2}{r^2} \left(t_0^2 + 2t_0 \frac{r}{c} + \frac{r^2}{c^2} \right) + 1 \right] = \frac{\mu_0 \ddot{p}_0^2}{12\pi c} \left(1 + \frac{ct_0}{r} \right) \left[2 + 2\frac{ct_0}{r} + \left(\frac{ct_0}{r} \right)^2 \right].$$

$$P_{\text{rad}}(t_0) = \lim_{r \rightarrow \infty} P(r, t_0 + r/c) = \boxed{\frac{\mu_0 \ddot{p}_0^2}{6\pi c}},$$

in agreement with Eq. 11.60.

Problem 11.27

The momentum flux density is (minus) the Maxwell stress tensor (Section 8.2.3),

$$T_{ij} = \epsilon_0 \left(E_i E_j - \frac{1}{2} \delta_{ij} E^2 \right) + \frac{1}{\mu_0} \left(B_i B_j - \frac{1}{2} \delta_{ij} B^2 \right),$$

(Eq. 8.17) so the momentum radiated per unit (retarded) time is

$$\frac{d\mathbf{p}}{dt_r} = - \oint \frac{1}{(\partial t_r / \partial t)} \overleftrightarrow{\mathbf{T}} \cdot d\mathbf{A},$$

where (Eq. 10.78)

$$\frac{\partial t_r}{\partial t} = \frac{r c}{\mathbf{r} \cdot \mathbf{u}} = \left(1 - \frac{\hat{\mathbf{r}} \cdot \mathbf{v}}{c} \right)^{-1}.$$

(This factor is 1, when $\mathbf{v} = \mathbf{0}$; it can be ignored in deriving the Larmor formula, but it does contribute to the momentum radiated.) The integration is over a large spherical surface centered on the charge:

$$d\mathbf{A} = r^2 \sin \theta d\theta d\phi \hat{\mathbf{r}}.$$

As in the case of the power radiated, only the radiation fields contribute (Eq. 11.66):

$$\mathbf{E}_{\text{rad}} = \frac{q}{4\pi\epsilon_0} \frac{r}{(\mathbf{r} \cdot \mathbf{u})^3} [\mathbf{r} \times (\mathbf{u} \times \mathbf{a})], \quad \mathbf{B}_{\text{rad}} = \frac{1}{c} \hat{\mathbf{r}} \times \mathbf{E}_{\text{rad}}.$$

Thus

$$\overleftrightarrow{T} \cdot d\mathbf{A} = \epsilon_0 \left[\mathbf{E}(\mathbf{E} \cdot d\mathbf{A}) - \frac{1}{2} E^2 d\mathbf{A} \right] + \frac{1}{\mu_0} \left[\mathbf{B}(\mathbf{B} \cdot d\mathbf{A}) - \frac{1}{2} B^2 d\mathbf{A} \right] = -\frac{1}{2} \left[\epsilon_0 E^2 + \frac{1}{\mu_0} B^2 \right] d\mathbf{A} = -\epsilon_0 E^2 d\mathbf{A}$$

(note that $\mathbf{B} \cdot d\mathbf{A} = 0$, and, for radiation fields, $\mathbf{E} \cdot d\mathbf{A} = 0$, $(1/\mu_0)B^2 = (1/\mu_0 c^2)(\hat{\mathbf{r}} \times \mathbf{E}) \cdot (\hat{\mathbf{r}} \times \mathbf{E}) = \epsilon_0 \hat{\mathbf{r}} \cdot [\mathbf{E} \times (\hat{\mathbf{r}} \times \mathbf{E})] = \epsilon_0 \hat{\mathbf{r}} \cdot [\hat{\mathbf{r}} E^2 - \mathbf{E}(\hat{\mathbf{r}} \cdot \mathbf{E})] = \epsilon_0 E^2$). So

$$\frac{d\mathbf{p}}{dt_r} = \epsilon_0 \oint \left(\frac{\mathbf{r} \cdot \mathbf{u}}{r c} \right) E^2 d\mathbf{A} = \frac{q^2}{16\pi^2 \epsilon_0 c} \oint \frac{r}{(\mathbf{r} \cdot \mathbf{u})^5} [\mathbf{r} \times (\mathbf{u} \times \mathbf{a})]^2 d\mathbf{A}.$$

We expand the integrand to first order in $\beta \equiv \mathbf{v}/c$: $\mathbf{u} = c\hat{\mathbf{r}} - \mathbf{v} = c(\hat{\mathbf{r}} - \beta)$, $\mathbf{r} \cdot \mathbf{u} = cr(1 - \hat{\mathbf{r}} \cdot \beta)$,

$$\frac{1}{(\mathbf{r} \cdot \mathbf{u})^5} = \frac{1}{r^5 c^5} [1 + 5(\hat{\mathbf{r}} \cdot \beta)],$$

$$\begin{aligned} \mathbf{r} \times (\mathbf{u} \times \mathbf{a}) &= \mathbf{u}(\mathbf{r} \cdot \mathbf{a}) - \mathbf{a}(\mathbf{r} \cdot \mathbf{u}) = r c (\hat{\mathbf{r}} - \beta) (\hat{\mathbf{r}} \cdot \mathbf{a}) - a r c (1 - \hat{\mathbf{r}} \cdot \beta) \\ &= r c [\hat{\mathbf{r}} (\hat{\mathbf{r}} \cdot \mathbf{a}) - \mathbf{a} + \mathbf{a}(\hat{\mathbf{r}} \cdot \beta) - \beta(\hat{\mathbf{r}} \cdot \mathbf{a})]. \end{aligned}$$

$$\begin{aligned} [\mathbf{r} \times (\mathbf{u} \times \mathbf{a})]^2 &= r^2 c^2 \left[(\hat{\mathbf{r}} \cdot \mathbf{a})^2 - 2(\hat{\mathbf{r}} \cdot \mathbf{a})^2 + a^2 + 2(\hat{\mathbf{r}} \cdot \mathbf{a})^2 (\hat{\mathbf{r}} \cdot \beta) - 2(\hat{\mathbf{r}} \cdot \beta)(\hat{\mathbf{r}} \cdot \mathbf{a})^2 - 2a^2 (\hat{\mathbf{r}} \cdot \beta) \right. \\ &\quad \left. + 2(\mathbf{a} \cdot \beta)(\hat{\mathbf{r}} \cdot \mathbf{a}) \right] = r^2 c^2 [a^2 - (\hat{\mathbf{r}} \cdot \mathbf{a})^2 - 2a^2 (\hat{\mathbf{r}} \cdot \beta) + 2(\hat{\mathbf{r}} \cdot \mathbf{a})(\mathbf{a} \cdot \beta)]. \end{aligned}$$

$$\begin{aligned} \frac{r}{(\mathbf{r} \cdot \mathbf{u})^5} [\mathbf{r} \times (\mathbf{u} \times \mathbf{a})]^2 &= \frac{1}{r^2 c^3} [1 + 5(\hat{\mathbf{r}} \cdot \beta)] [a^2 - (\hat{\mathbf{r}} \cdot \mathbf{a})^2 - 2a^2 (\hat{\mathbf{r}} \cdot \beta) + 2(\hat{\mathbf{r}} \cdot \mathbf{a})(\mathbf{a} \cdot \beta)] \\ &= \frac{1}{r^2 c^3} [a^2 - (\hat{\mathbf{r}} \cdot \mathbf{a})^2 - 2a^2 (\hat{\mathbf{r}} \cdot \beta) + 2(\hat{\mathbf{r}} \cdot \mathbf{a})(\mathbf{a} \cdot \beta) + 5(\hat{\mathbf{r}} \cdot \beta)a^2 - 5(\hat{\mathbf{r}} \cdot \beta)(\hat{\mathbf{r}} \cdot \mathbf{a})^2] \\ &= \frac{1}{r^2 c^3} [a^2 - (\hat{\mathbf{r}} \cdot \mathbf{a})^2 + 3a^2 (\hat{\mathbf{r}} \cdot \beta) + 2(\hat{\mathbf{r}} \cdot \mathbf{a})(\mathbf{a} \cdot \beta) - 5(\hat{\mathbf{r}} \cdot \beta)(\hat{\mathbf{r}} \cdot \mathbf{a})^2] \\ &= \frac{1}{r^2 c^3} [(\hat{\mathbf{r}} \times \mathbf{a})^2 + \hat{\mathbf{r}} \cdot [3a^2 \beta + 2(\mathbf{a} \cdot \beta)\mathbf{a}] - 5(\hat{\mathbf{r}} \cdot \beta)(\hat{\mathbf{r}} \cdot \mathbf{a})^2]. \end{aligned}$$

To integrate the first term we set the polar axis along \mathbf{a} , so $(\hat{\mathbf{r}} \times \mathbf{a})^2 = a^2 \sin^2 \theta$, while $\hat{\mathbf{r}} = \sin \theta \cos \phi \hat{\mathbf{x}} + \sin \theta \sin \phi \hat{\mathbf{y}} + \cos \theta \hat{\mathbf{z}}$. The ϕ integral kills the $\hat{\mathbf{x}}$ and $\hat{\mathbf{y}}$ components, leaving

$$\oint \frac{1}{r^2} (\hat{\mathbf{r}} \times \mathbf{a})^2 d\mathbf{A} = 2\pi a^2 \hat{\mathbf{z}} \int_0^\pi \sin^3 \theta \cos \theta d\theta = 0.$$

[Note that if $\mathbf{v} = \mathbf{0}$ then $d\mathbf{p}/dt_r = 0$ —a particle instantaneously at rest radiates *no* momentum. That's why we had to carry the expansion to first order in β , whereas in deriving the Larmor formula we could afford to set $v = 0$.] The second term is of the form $(\hat{\mathbf{r}} \cdot \mathbf{g})$, for a constant vector \mathbf{g} . Setting the polar axis along \mathbf{g} , so $\hat{\mathbf{r}} \cdot \mathbf{g} = g \cos \theta$, the x and y components again vanish, leaving

$$\oint \frac{1}{r^2} (\hat{\mathbf{r}} \cdot \mathbf{g}) d\mathbf{A} = 2\pi g \hat{\mathbf{z}} \int_0^\pi \cos^2 \theta \sin \theta d\theta = \frac{4\pi}{3} \mathbf{g}.$$

The last term involves $(\hat{\mathbf{r}} \cdot \beta)(\hat{\mathbf{r}} \cdot \mathbf{a})^2$; this time we orient the polar axis along \mathbf{a} and let \mathbf{v} lie in the xz plane: $\beta = \beta_x \hat{\mathbf{x}} + \beta_z \hat{\mathbf{z}}$, so $(\hat{\mathbf{r}} \cdot \beta) = \beta_x \sin \theta \cos \phi + \beta_z \cos \theta$. Then

$$\oint \frac{1}{r^2} (\hat{\mathbf{r}} \cdot \beta)(\hat{\mathbf{r}} \cdot \mathbf{a})^2 d\mathbf{A} = a^2 \int (\beta_x \sin \theta \cos \phi + \beta_z \cos \theta) \cos^2 \theta [\sin \theta \cos \phi \hat{\mathbf{x}} + \sin \theta \sin \phi \hat{\mathbf{y}} + \cos \theta \hat{\mathbf{z}}] \sin \theta d\theta d\phi$$

$$= a^2 \left(\beta_x \hat{\mathbf{x}} \int \sin^3 \theta \cos^2 \theta \cos^2 \phi d\theta d\phi + \beta_z \hat{\mathbf{z}} \int \cos^4 \theta \sin \theta d\theta d\phi \right) = \frac{4\pi}{15} a^2 (\beta_x \hat{\mathbf{x}} + 3\beta_z \hat{\mathbf{z}}) = \frac{4\pi}{15} (a^2 \boldsymbol{\beta} + 2(\mathbf{a} \cdot \boldsymbol{\beta}) \mathbf{a})$$

Putting all this together,

$$\frac{d\mathbf{p}}{dt_r} = \frac{q^2}{16\pi^2 \epsilon_0 c^4} \left\{ \frac{4\pi}{3} [2\mathbf{a}(\mathbf{a} \cdot \boldsymbol{\beta}) + 3a^2 \boldsymbol{\beta}] - 5 \frac{4\pi}{15} [a^2 \boldsymbol{\beta} + 2(\mathbf{a} \cdot \boldsymbol{\beta}) \mathbf{a}] \right\} = \boxed{\frac{\mu_0 q^2}{6\pi c^3} a^2 \mathbf{v}.}$$

The *angular* momentum radiated is

$$\frac{d\mathbf{L}}{dt_r} = - \oint \frac{1}{(\partial t_r / \partial t)} (\boldsymbol{\mathcal{r}} \times \overleftrightarrow{\mathbf{T}}) \cdot d\mathbf{A}.$$

Because of the “extra” $\boldsymbol{\mathcal{r}}$ in the integrand, it seems at first glance that the radiation fields alone will produce a result that grows without limit (as $\boldsymbol{\mathcal{r}} \rightarrow \infty$); however, the coefficient of this term is precisely zero: $(\boldsymbol{\mathcal{r}} \times \overleftrightarrow{\mathbf{T}}) \cdot d\mathbf{A} = -\epsilon_0 E^2 (\boldsymbol{\mathcal{r}} \times d\mathbf{A}) = 0$ (for radiation fields). The finite contribution comes from the cross terms, in which one field (in $\overleftrightarrow{\mathbf{T}}$) is a radiation field and the other a Coulomb field $(\mathbf{E}_{\text{Coul}} \equiv \frac{q}{4\pi\epsilon_0} \frac{\boldsymbol{\mathcal{r}}}{(\boldsymbol{\mathcal{r}} \cdot \mathbf{u})^3} (c^2 - v^2) \mathbf{u})$:

$$T_{ij} = \epsilon_0 \left(E_i^{(r)} E_j^{(c)} + E_i^{(c)} E_j^{(r)} - \delta_{ij} \mathbf{E}^{(r)} \cdot \mathbf{E}^{(c)} \right) + \frac{1}{\mu_0} \left(B_i^{(r)} B_j^{(c)} + B_i^{(c)} B_j^{(r)} - \delta_{ij} \mathbf{B}^{(r)} \cdot \mathbf{B}^{(c)} \right).$$

This time

$$\overleftrightarrow{\mathbf{T}} \cdot d\mathbf{A} = \epsilon_0 \left[\mathbf{E}^{(r)} (\mathbf{E}^{(c)} \cdot d\mathbf{A}) - (\mathbf{E}^{(r)} \cdot \mathbf{E}^{(c)}) d\mathbf{A} \right] - \frac{1}{\mu_0} (\mathbf{B}^{(r)} \cdot \mathbf{B}^{(c)}) d\mathbf{A},$$

so

$$(\boldsymbol{\mathcal{r}} \times \overleftrightarrow{\mathbf{T}}) \cdot d\mathbf{A} = \epsilon_0 (\boldsymbol{\mathcal{r}} \times \mathbf{E}^{(r)}) (\mathbf{E}^{(c)} \cdot d\mathbf{A}).$$

Thus

$$\frac{d\mathbf{L}}{dt_r} = - \frac{q^2 c}{16\pi^2 \epsilon_0 \gamma^2} \oint \frac{\boldsymbol{\mathcal{r}}}{(\boldsymbol{\mathcal{r}} \cdot \mathbf{u})^5} \left\{ \boldsymbol{\mathcal{r}} \times [\boldsymbol{\mathcal{r}} \times (\mathbf{u} \times \mathbf{a})] \right\} \mathbf{u} \cdot d\mathbf{A}, \text{ where } \gamma \equiv \frac{1}{\sqrt{1 - (v/c)^2}}.$$

Now, $\{\boldsymbol{\mathcal{r}} \times [\boldsymbol{\mathcal{r}} \times (\mathbf{u} \times \mathbf{a})]\} = \boldsymbol{\mathcal{r}} [\boldsymbol{\mathcal{r}} \cdot (\mathbf{u} \times \mathbf{a})] - (\mathbf{u} \times \mathbf{a}) \boldsymbol{\mathcal{r}}^2$, and $(\mathbf{u} \times \mathbf{a}) = c(\hat{\boldsymbol{\mathcal{r}}} - \boldsymbol{\beta}) \times \mathbf{a} = c[(\hat{\boldsymbol{\mathcal{r}}} \times \mathbf{a}) - (\boldsymbol{\beta} \times \mathbf{a})]$, $\hat{\boldsymbol{\mathcal{r}}} \cdot (\mathbf{u} \times \mathbf{a}) = -c \hat{\boldsymbol{\mathcal{r}}} \cdot (\boldsymbol{\beta} \times \mathbf{a})$, so $\{\boldsymbol{\mathcal{r}} \times [\boldsymbol{\mathcal{r}} \times (\mathbf{u} \times \mathbf{a})]\} = -\boldsymbol{\mathcal{r}}^2 c \{(\hat{\boldsymbol{\mathcal{r}}} \times \mathbf{a}) - (\boldsymbol{\beta} \times \mathbf{a}) + \hat{\boldsymbol{\mathcal{r}}} [\hat{\boldsymbol{\mathcal{r}}} \cdot (\boldsymbol{\beta} \times \mathbf{a})]\}$. Meanwhile $\mathbf{u} \cdot d\mathbf{A} = (\mathbf{u} \cdot \hat{\boldsymbol{\mathcal{r}}}) \boldsymbol{\mathcal{r}}^2 d\Omega$, where $d\Omega \equiv \sin \theta d\theta d\phi$. Expanding to first order in $\boldsymbol{\beta}$,

$$\begin{aligned} \frac{d\mathbf{L}}{dt_r} &= - \frac{\mu_0 q^2 c^3}{16\pi^2} \oint \frac{\boldsymbol{\mathcal{r}}}{(\boldsymbol{\mathcal{r}} \cdot \mathbf{u})^5} (-\boldsymbol{\mathcal{r}}^2 c) \{(\hat{\boldsymbol{\mathcal{r}}} \times \mathbf{a}) - (\boldsymbol{\beta} \times \mathbf{a}) + \hat{\boldsymbol{\mathcal{r}}} [\hat{\boldsymbol{\mathcal{r}}} \cdot (\boldsymbol{\beta} \times \mathbf{a})]\} \boldsymbol{\mathcal{r}} (\boldsymbol{\mathcal{r}} \cdot \mathbf{u}) d\Omega \\ &= \frac{\mu_0 q^2}{16\pi^2} \int [1 + 4(\hat{\boldsymbol{\mathcal{r}}} \cdot \boldsymbol{\beta})] \{(\hat{\boldsymbol{\mathcal{r}}} \times \mathbf{a}) - (\boldsymbol{\beta} \times \mathbf{a}) + \hat{\boldsymbol{\mathcal{r}}} [\hat{\boldsymbol{\mathcal{r}}} \cdot (\boldsymbol{\beta} \times \mathbf{a})]\} d\Omega \\ &= \frac{\mu_0 q^2}{16\pi^2} \int \{(\hat{\boldsymbol{\mathcal{r}}} \times \mathbf{a}) - (\boldsymbol{\beta} \times \mathbf{a}) + \hat{\boldsymbol{\mathcal{r}}} [\hat{\boldsymbol{\mathcal{r}}} \cdot (\boldsymbol{\beta} \times \mathbf{a})] + 4(\hat{\boldsymbol{\mathcal{r}}} \cdot \boldsymbol{\beta})(\hat{\boldsymbol{\mathcal{r}}} \times \mathbf{a})\} d\Omega \end{aligned}$$

The first integral is

$$-\mathbf{a} \times \int \hat{\boldsymbol{\mathcal{r}}} \sin \theta d\theta d\phi = -\mathbf{a} \times \int (\sin \theta \cos \phi \hat{\mathbf{x}} + \sin \theta \sin \phi \hat{\mathbf{y}} + \cos \theta \hat{\mathbf{z}}) \sin \theta d\theta d\phi = \mathbf{0},$$

the second is

$$-(\boldsymbol{\beta} \times \mathbf{a}) \int \sin \theta d\theta d\phi = -4\pi(\boldsymbol{\beta} \times \mathbf{a}),$$

for the third we set the polar axis along $\mathbf{g} \equiv \boldsymbol{\beta} \times \mathbf{a}$ and get

$$g \int \hat{\mathbf{z}} \cos \theta \sin \theta d\theta d\phi = 2\pi g \hat{\mathbf{z}} \int \cos^2 \theta \sin \theta d\theta = \frac{4\pi}{3} \mathbf{g} = \frac{4\pi}{3} (\boldsymbol{\beta} \times \mathbf{a}),$$

and for the last we put the polar axis along \mathbf{a} and let $\boldsymbol{\beta} = \beta_x \hat{\mathbf{x}} + \beta_z \hat{\mathbf{z}}$ lie in the xz plane:

$$\begin{aligned} & 4a \int (\beta_x \sin \theta \cos \phi + \beta_z \cos \theta) \sin \theta (-\hat{\phi}) \sin \theta d\theta d\phi \\ &= 4a \int (\beta_x \sin \theta \cos \phi + \beta_z \cos \theta) (\sin \phi \hat{\mathbf{x}} - \cos \phi \hat{\mathbf{y}}) \sin^2 \theta d\theta d\phi \\ &= -4a\beta_x \hat{\mathbf{y}} \int \cos^2 \phi \sin^3 \theta d\theta d\phi = -\frac{16\pi}{3} a\beta_x \hat{\mathbf{y}} = \frac{16\pi}{3} (\boldsymbol{\beta} \times \mathbf{a}). \end{aligned}$$

Putting this all together, we conclude

$$\frac{d\mathbf{L}}{dt_r} = \frac{\mu_0 q^2}{16\pi^2} \left[-4\pi(\boldsymbol{\beta} \times \mathbf{a}) + \frac{4\pi}{3}(\boldsymbol{\beta} \times \mathbf{a}) + \frac{16\pi}{3}(\boldsymbol{\beta} \times \mathbf{a}) \right] = \boxed{\frac{\mu_0 q^2}{6\pi c} (\mathbf{v} \times \mathbf{a})}.$$

Problem 11.28

$$\begin{aligned} \text{(a) } \mathbf{A}(x, t) &= \frac{\mu_0}{4\pi} \int \frac{\mathbf{K}(t_r)}{r} da \\ &= \frac{\mu_0 \hat{\mathbf{z}}}{4\pi} \int \frac{K(t_r)}{\sqrt{r^2 + x^2}} 2\pi r dr \\ &= \frac{\mu_0 \hat{\mathbf{z}}}{2} \int \frac{K(t - \sqrt{r^2 + x^2}/c)}{\sqrt{r^2 + x^2}} r dr. \end{aligned}$$

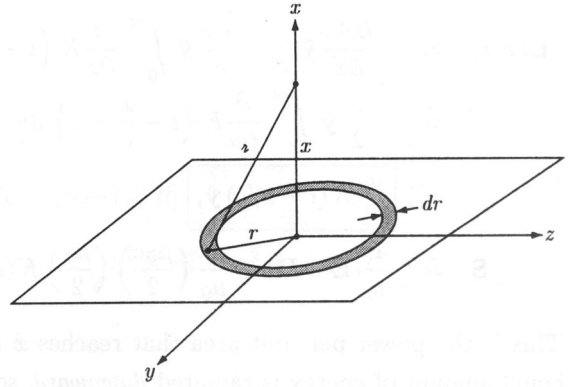

The maximum r is given by $t - \sqrt{r^2 + x^2}/c = 0$;

$$r_{\max} = \sqrt{c^2 t^2 - x^2} \quad (\text{since } K(t) = 0 \text{ for } t < 0).$$

(i)

$$\mathbf{A}(x, t) = \frac{\mu_0 K_0 \hat{\mathbf{z}}}{2} \int_0^{r_m} \frac{r}{\sqrt{r^2 + x^2}} dr = \frac{\mu_0 K_0 \hat{\mathbf{z}}}{2} \sqrt{r^2 + x^2} \Big|_0^{r_m} = \frac{\mu_0 K_0 \hat{\mathbf{z}}}{2} (\sqrt{r_m^2 - x^2} - x) = \frac{\mu_0 K_0 (ct - x)}{2} \hat{\mathbf{z}}.$$

$$\mathbf{E}(x, t) = -\frac{\partial \mathbf{A}}{\partial t} = \boxed{-\frac{\mu_0 K_0 c}{2} \hat{\mathbf{z}}}, \quad \text{for } ct > x, \text{ and } 0, \text{ for } ct < x.$$

$$\mathbf{B}(x, t) = \nabla \times \mathbf{A} = -\frac{\partial A_z}{\partial x} \hat{\mathbf{y}} = \boxed{\frac{\mu_0 K_0}{2} \hat{\mathbf{y}}}, \quad \text{for } ct > x, \text{ and } 0, \text{ for } ct < x.$$

(ii)

$$\begin{aligned}\mathbf{A}(x, t) &= \frac{\mu_0 \alpha \hat{\mathbf{z}}}{2} \int_0^{r_m} \frac{(t - \sqrt{r^2 + x^2}/c)}{\sqrt{r^2 + x^2}} r dr = \frac{\mu_0 \alpha \hat{\mathbf{z}}}{2} \left[t \int_0^{r_m} \frac{r}{\sqrt{r^2 + x^2}} dr - \frac{1}{c} \int_0^{r_m} r dr \right] \\ &= \frac{\mu_0 \alpha \hat{\mathbf{z}}}{2} \left[t(ct - x) - \frac{1}{2c}(c^2 t^2 - x^2) \right] = \frac{\mu_0 \alpha \hat{\mathbf{z}}}{4c}(x^2 - 2ctx + c^2 t^2) = \frac{\mu_0 \alpha (x - ct)^2}{4c} \hat{\mathbf{z}}.\end{aligned}$$

$$\mathbf{E}(x, t) = -\frac{\partial \mathbf{A}}{\partial t} = \boxed{\frac{\mu_0 \alpha (x - ct)}{2} \hat{\mathbf{z}}}, \text{ for } ct > x, \text{ and } 0, \text{ for } ct < x.$$

$$\mathbf{B}(x, t) = \nabla \times \mathbf{A} = -\frac{\partial A_z}{\partial x} \hat{\mathbf{y}} = \boxed{-\frac{\mu_0 \alpha}{2c}(x - ct) \hat{\mathbf{y}}}, \text{ for } ct > x, \text{ and } 0, \text{ for } ct < x.$$

(b) Let $u \equiv \frac{1}{c}(\sqrt{r^2 + x^2} - x)$, so $du = \frac{1}{c} \left[\frac{1}{2} \frac{1}{\sqrt{r^2 + x^2}} 2r dr \right] = \frac{1}{c} \frac{r}{\sqrt{r^2 + x^2}} dr$, and

$t - \frac{\sqrt{r^2 + x^2}}{c} = t - \frac{x}{c} - u$, and as $r : 0 \rightarrow \infty$, $u : 0 \rightarrow \infty$. Then $\mathbf{A}(x, t) = \frac{\mu_0 c \hat{\mathbf{z}}}{2} \int_0^\infty K\left(t - \frac{x}{c} - u\right) du$. qed

$$\begin{aligned}\mathbf{E}(x, t) &= -\frac{\partial \mathbf{A}}{\partial t} = -\frac{\mu_0 c \hat{\mathbf{z}}}{2} \int_0^\infty \frac{\partial}{\partial t} K\left(t - \frac{x}{c} - u\right) du. \text{ But } \frac{\partial}{\partial t} K\left(t - \frac{x}{c} - u\right) = -\frac{\partial}{\partial u} K\left(t - \frac{x}{c} - u\right). \\ &= \frac{\mu_0 c}{2} \hat{\mathbf{z}} \int_0^\infty \frac{\partial}{\partial u} K\left(t - \frac{x}{c} - u\right) du = \frac{\mu_0 c}{2} \hat{\mathbf{z}} \left[K\left(t - \frac{x}{c} - u\right) \right]_0^\infty = -\frac{\mu_0 c}{2} [K(t - x/c) - K(-\infty)] \hat{\mathbf{z}} \\ &= \boxed{-\frac{\mu_0 c}{2} K(t - x/c) \hat{\mathbf{z}}}, \text{ [if } K(-\infty) = 0].\end{aligned}$$

Note that (i) and (ii) are consistent with this result. Meanwhile

$$\begin{aligned}\mathbf{B}(x, t) &= -\frac{\partial A_z}{\partial x} \hat{\mathbf{y}} = -\frac{\mu_0 c}{c} \hat{\mathbf{y}} \int_0^\infty \frac{\partial}{\partial x} K\left(t - \frac{x}{c} - u\right) du. \text{ But } \frac{\partial}{\partial x} K\left(t - \frac{x}{c} - u\right) = \frac{1}{c} \frac{\partial}{\partial u} K\left(t - \frac{x}{c} - u\right). \\ &= -\frac{\mu_0}{2} \hat{\mathbf{y}} \int_0^\infty \frac{\partial}{\partial u} K\left(t - \frac{x}{c} - u\right) du = -\frac{\mu_0}{2} \hat{\mathbf{y}} \left[K\left(t - \frac{x}{c} - u\right) \right]_0^\infty = \frac{\mu_0}{2} [K(t - x/c) - K(-\infty)] \hat{\mathbf{y}} \\ &= \boxed{\frac{\mu_0}{2} K(t - x/c) \hat{\mathbf{y}}}, \text{ [if } K(-\infty) = 0].\end{aligned}$$

$$\mathbf{S} = \frac{1}{\mu_0} (\mathbf{E} \times \mathbf{B}) = \frac{1}{\mu_0} \left(\frac{\mu_0 c}{2} \right) \left(\frac{\mu_0}{2} \right) K(t - x/c) [-\hat{\mathbf{z}} \times \hat{\mathbf{y}}] = \frac{\mu_0 c}{4} [K(t - x/c)]^2 \hat{\mathbf{x}}.$$

This is the power per unit area that reaches x at time t ; it left the surface at time $(t - x/c)$. Moreover, an equal amount of energy is radiated *downward*, so the total power leaving the surface at time t is $\frac{\mu_0 c}{2} [K(t)]^2$.

Problem 11.29

With $\alpha = 90^\circ$, Eq. 7.68 gives $\mathbf{E}' = c\mathbf{B}$, $\mathbf{B}' = -\frac{1}{c}\mathbf{E}$, $q'_m = -cq_e$. Use this to “translate” Eqs. 10.72, 10.73,

and 11.70:

$$\begin{aligned}\mathbf{E}' &= c \left(\frac{1}{c} \hat{\boldsymbol{\nu}} \times \mathbf{E} \right) = \hat{\boldsymbol{\nu}} \times (-c\mathbf{B}') = -c(\hat{\boldsymbol{\nu}} \times \mathbf{B}'). \\ \mathbf{B}' &= -\frac{1}{c}\mathbf{E} = -\frac{1}{c} \frac{q_e}{4\pi\epsilon_0} \frac{\boldsymbol{\nu}}{(\boldsymbol{\nu} \cdot \mathbf{u})^3} [(c^2 - v^2)\mathbf{u} + \boldsymbol{\nu} \times (\mathbf{u} \times \mathbf{a})] \\ &= -\frac{1}{c} \frac{(-q'_m/c)}{4\pi\epsilon_0} \frac{\boldsymbol{\nu}}{(\boldsymbol{\nu} \cdot \mathbf{u})^3} [(c^2 - v^2)\mathbf{u} + \boldsymbol{\nu} \times (\mathbf{u} \times \mathbf{a})] = \frac{\mu_0 q'_m}{4\pi} \frac{\boldsymbol{\nu}}{(\boldsymbol{\nu} \cdot \mathbf{u})^3} [(c^2 - v^2)\mathbf{u} + \boldsymbol{\nu} \times (\mathbf{u} \times \mathbf{a})]. \\ P &= \frac{\mu_0 a^2}{6\pi c} q_e^2 = \frac{\mu_0 a^2}{6\pi c} \left(-\frac{1}{c} q'_m \right)^2 = \frac{\mu_0 a^2}{6\pi c^3} (q'_m)^2.\end{aligned}$$

Or, dropping the primes,

$$\begin{aligned}\mathbf{B}(\mathbf{r}, t) &= \frac{\mu_0 q_m}{4\pi} \frac{\boldsymbol{\nu}}{(\boldsymbol{\nu} \cdot \mathbf{u})^3} [(c^2 - v^2)\mathbf{u} + \boldsymbol{\nu} \times (\mathbf{u} \times \mathbf{a})]. \\ \mathbf{E}(\mathbf{r}, t) &= -c(\hat{\boldsymbol{\nu}} \times \mathbf{B}). \\ P &= \frac{\mu_0 q_m^2 a^2}{6\pi c^3}.\end{aligned}$$

Problem 11.30

(a) $W_{\text{ext}} = \int F dx = F \int_0^T v(t) dt$. From Prob. 11.19, $v(t) = \frac{F}{m} [t + \tau - \tau e^{(t-T)/\tau}]$. So

$$\begin{aligned}W_{\text{ext}} &= \frac{F^2}{m} \left[\int_0^T t dt + \tau \int_0^T dt - \tau e^{-T/\tau} \int_0^T e^{t/\tau} dt \right] = \frac{F^2}{m} \left[\frac{t^2}{2} + \tau t - \tau e^{-T/\tau} \tau e^{t/\tau} \right] \Big|_0^T \\ &= \frac{F^2}{m} \left[\frac{1}{2} T^2 + \tau T - \tau^2 e^{-T/\tau} (e^{T/\tau} - 1) \right] = \frac{F^2}{m} \left(\frac{1}{2} T^2 + \tau T - \tau^2 + \tau^2 e^{-T/\tau} \right).\end{aligned}$$

(b) From Prob. 11.19, the final velocity is $v_f = (F/m)T$, so $W_{\text{kin}} = \frac{1}{2} m v_f^2 = \frac{1}{2} m \frac{F^2}{m^2} T^2 = \frac{F^2 T^2}{2m}$.

(c) $W_{\text{rad}} = \int P dt$. According to the Larmor formula, $P = \frac{\mu_0 q^2 a^2}{6\pi c}$, and (again from Prob. 11.19)

$$a(t) = \begin{cases} (F/m) [1 - e^{-T/\tau}] e^{t/\tau}, & (t \leq 0); \\ (F/m) [1 - e^{(t-T)/\tau}], & (0 \leq t \leq T). \end{cases}$$

$$\begin{aligned}
W_{\text{rad}} &= \frac{\mu_0 q^2 F^2}{6\pi c m^2} \left\{ \left(1 - e^{-T/\tau}\right)^2 \int_{-\infty}^0 e^{2t/\tau} dt + \int_0^T \left[1 - e^{(t-T)/\tau}\right]^2 dt \right\} \\
&= \tau \frac{F^2}{m} \left\{ \left(1 - e^{-T/\tau}\right)^2 \left(\frac{\tau}{2} e^{2t/\tau}\right) \Big|_{-\infty}^0 + \int_0^T dt - 2e^{-T/\tau} \int_0^T e^{t/\tau} dt + e^{-2T/\tau} \int_0^T e^{2t/\tau} dt \right\} \\
&= \frac{\tau F^2}{m} \left[\frac{\tau}{2} \left(1 - e^{-T/\tau}\right)^2 + T - 2e^{-T/\tau} \left(\tau e^{t/\tau}\right) \Big|_0^T + e^{-2T/\tau} \left(\frac{\tau}{2} e^{2t/\tau}\right) \Big|_0^T \right] \\
&= \frac{\tau F^2}{m} \left[\frac{\tau}{2} \left(1 - 2e^{-T/\tau} + e^{-2T/\tau}\right) + T - 2\tau e^{-T/\tau} \left(e^{T/\tau} - 1\right) + \frac{\tau}{2} e^{-2T/\tau} \left(e^{2T/\tau} - 1\right) \right] \\
&= \frac{\tau F^2}{m} \left[\frac{\tau}{2} - \tau e^{-T/\tau} + \frac{\tau}{2} e^{-2T/\tau} + T - 2\tau + 2\tau e^{-T/\tau} + \frac{\tau}{2} - \frac{\tau}{2} e^{-2T/\tau} \right] = \boxed{\frac{\tau F^2}{m} \left(T - \tau + \tau e^{-T/\tau}\right)}.
\end{aligned}$$

Energy conservation requires that the work done by the external force equal the final kinetic energy plus the energy radiated:

$$W_{\text{kin}} + W_{\text{rad}} = \frac{F^2 T^2}{2m} + \frac{\tau F^2}{m} \left(T - \tau + \tau e^{-T/\tau}\right) = \frac{F^2}{m} \left(\frac{1}{2} T^2 + \tau T - \tau^2 + \tau^2 e^{-T/\tau}\right) = W_{\text{ext}} \cdot \checkmark$$

Problem 11.31

$$(a) \ a = \tau \dot{a} + \frac{k}{m} \delta(t) \Rightarrow \int_{-\epsilon}^{\epsilon} a(t) dt = v(\epsilon) - v(-\epsilon) = \tau \int_{-\epsilon}^{\epsilon} \frac{da}{dt} dt + \frac{k}{m} \int_{-\epsilon}^{\epsilon} \delta(t) dt = \tau [a(\epsilon) - a(-\epsilon)] + \frac{k}{m}.$$

If the velocity is continuous, so $v(\epsilon) = v(-\epsilon)$, then $\boxed{a(\epsilon) - a(-\epsilon) = -\frac{k}{m\tau}}.$

When $t < 0$, $a = \tau \dot{a} \Rightarrow a(t) = Ae^{t/\tau}$; when $t > 0$, $a = \tau \dot{a} \Rightarrow a(t) = Be^{t/\tau}$; $\Delta a = B - A = -\frac{k}{m\tau}$

$\Rightarrow B = A - \frac{k}{m\tau}$, so the general solution is $\boxed{a(t) = \begin{cases} Ae^{t/\tau}, & (t < 0); \\ [A - (k/m\tau)] e^{t/\tau}, & (t > 0). \end{cases}}$

To eliminate the runaway we'd need $A = k/m\tau$; to eliminate preacceleration we'd need $A = 0$. Obviously, you can't do both. If you choose to eliminate the runaway, then $\boxed{a(t) = \begin{cases} (k/m\tau)e^{t/\tau}, & (t < 0); \\ 0, & (t > 0). \end{cases}}$

$$v(t) = \int_{-\infty}^t a(t) dt = \frac{k}{m\tau} \int_{-\infty}^t e^{t/\tau} dt = \frac{k}{m\tau} \left(\tau e^{t/\tau}\right) \Big|_{-\infty}^t = \frac{k}{m} e^{t/\tau} \text{ (for } t < 0);$$

$$\text{for } t > 0, v(t) = v(0) + \int_0^t a(t) dt = v(0) = \frac{k}{m}. \text{ So } \boxed{v(t) = \begin{cases} (k/m)e^{t/\tau}, & (t < 0); \\ (k/m), & (t > 0). \end{cases}}$$

For an *uncharged* particle we would have $a(t) = \frac{k}{m} \delta(t)$, $v(t) = \int_{-\infty}^t a(t) dt = \begin{cases} 0, & (t < 0); \\ (k/m), & (t > 0). \end{cases}$

The graphs:

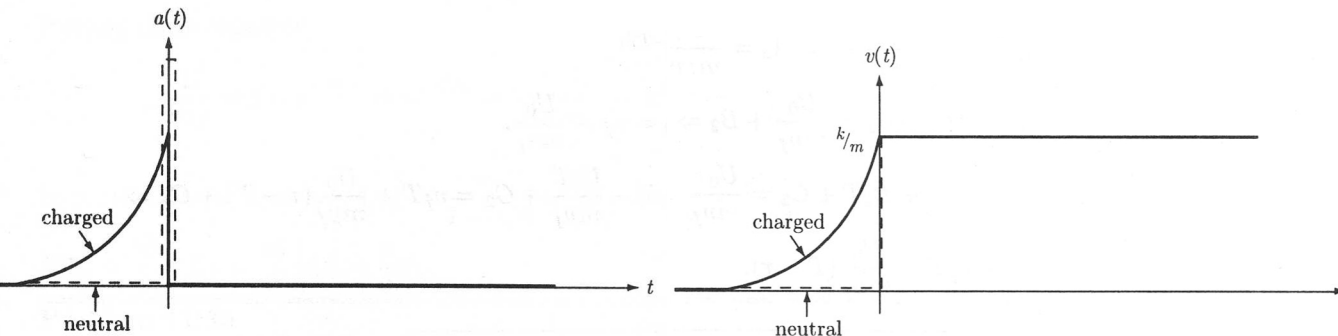

(b)

$$W_{\text{ext}} = \int F dx = \int Fv dt = k \int \delta(t)v(t) dt = kv(0) = \frac{k^2}{m}.$$

$$W_{\text{kin}} = \frac{1}{2}mv_f^2 = \frac{1}{2}m \left(\frac{k}{m}\right)^2 = \frac{k^2}{2m}.$$

$$W_{\text{ext}} = \int P_{\text{rad}} dt = \frac{\mu_0 q^2}{6\pi c} \int [a(t)]^2 dt = \tau m \left(\frac{k}{m\tau}\right)^2 \int_{-\infty}^0 e^{2t/\tau} dt = \frac{k^2}{m\tau} \left(\frac{\tau}{2} e^{2t/\tau}\right) \Big|_{-\infty}^0 = \frac{k^2}{m\tau} \frac{\tau}{2} = \frac{k^2}{2m}.$$

Clearly, $W_{\text{ext}} = W_{\text{kin}} + W_{\text{rad}}$. ✓

Problem 11.32

Our task is to solve the equation $a = \tau\dot{a} + \frac{U_0}{m} [-\delta(x) + \delta(x - L)]$, subject to the boundary conditions

- (1) x continuous at $x = 0$ and $x = L$;
- (2) v continuous at $x = 0$ and $x = L$;
- (3) $\Delta a = \pm U_0/m\tau v$ (plus at $x = 0$, minus at $x = L$).

The third of these follows from integrating the equation of motion:

$$\begin{aligned} \int \frac{dv}{dt} dt &= \tau \int \frac{da}{dt} dt + \frac{U_0}{m} \int [-\delta(x) + \delta(x - L)] dt, \\ \Delta v &= \tau \Delta a + \frac{U_0}{m} \int [-\delta(x) + \delta(x - L)] \frac{dt}{dx} dx = 0, \\ \Delta a &= \frac{U_0}{m\tau} \int \frac{1}{v} [-\delta(x) + \delta(x - L)] dx = \pm \frac{U_0}{m\tau v}. \end{aligned}$$

In each of the three regions the force is zero (it acts only at $x = 0$ and $x = L$), and the general solution is

$$a(t) = Ae^{t/\tau}; \quad v(t) = A\tau e^{t/\tau} + B; \quad x(t) = A\tau^2 e^{t/\tau} + Bt + C.$$

(I'll put subscripts on the constants A , B , and C , to distinguish the three regions.)

Region iii ($x > L$): To avoid the runaway we pick $A_3 = 0$; then $a(t) = 0$, $v(t) = B_3$, $x(t) = B_3 t + C_3$. Let the final velocity be $v_f (= B_3)$, set the clock so that $t = 0$ when the particle is at $x = 0$, and let T be the time it takes to traverse the barrier, so $x(T) = L = v_f T + C_3$, and hence $C_3 = L - v_f T$. Then

$$\boxed{a(t) = 0; \quad v(t) = v_f, \quad x(t) = L + v_f(t - T),} \quad (t < T).$$

Region ii ($0 < x < L$): $a = A_2 e^{t/\tau}$, $v = A_2 \tau e^{t/\tau} + B_2$, $x = A_2 \tau^2 e^{t/\tau} + B_2 t + C_2$.

$$(3) \Rightarrow 0 - A_2 e^{T/\tau} = -\frac{U_0}{m\tau v_f} \Rightarrow A_2 = \frac{U_0}{m\tau v_f} e^{-T/\tau}.$$

$$(2) \Rightarrow v_f = A_2 \tau e^{T/\tau} + B_2 = \frac{U_0}{mv_f} + B_2 \Rightarrow B_2 = v_f - \frac{U_0}{mv_f}.$$

$$(1) \Rightarrow L = A_2 \tau^2 e^{T/\tau} + B_2 T + C_2 = \frac{U_0 \tau}{mv_f} + v_f T - \frac{U_0 T}{mv_f} + C_2 = v_f T + \frac{U_0}{mv_f} (\tau - T) + C_2 \Rightarrow$$

$$C_2 = L - v_f T + \frac{U_0}{mv_f} (T - \tau).$$

$$\boxed{\begin{aligned} a(t) &= \frac{U_0}{m\tau v_f} e^{(t-T)/\tau}; \\ v(t) &= v_f + \frac{U_0}{mv_f} \left[e^{(t-T)/\tau} - 1 \right]; \\ x(t) &= L + v_f (t - T) + \frac{U_0}{mv_f} \left[\tau e^{(t-T)/\tau} - t + T - \tau \right]; \end{aligned}} \quad (0 < t < T).$$

[Note: if the barrier is sufficiently wide (or high) the particle may turn around before reaching L , but we're interested here in the régime where it *does* tunnel through.]

In particular, for $t = 0$ (when $x = 0$):

$$0 = L - v_f T + \frac{U_0}{mv_f} \left[\tau e^{-T/\tau} + T - \tau \right] \Rightarrow L = v_f T - \frac{U_0}{mv_f} \left[\tau e^{-T/\tau} + T - \tau \right]. \quad \text{qed}$$

Region i ($x < 0$): $a = A_1 e^{t/\tau}$, $v = A_1 \tau e^{t/\tau} + B_1$, $x = A_1 \tau^2 e^{t/\tau} + B_1 t + C_1$. Let v_i be the incident velocity (at $t \rightarrow -\infty$); then $B_1 = v_i$. Condition (3) says

$$\frac{U_0}{m\tau v_f} e^{-T/\tau} - A_1 = \frac{U_0}{m\tau v_0},$$

where v_0 is the speed of the particle as it passes $x = 0$. From the solution in region (ii) it follows that $v_0 = v_f + \frac{U_0}{mv_f} (e^{-T/\tau} - 1)$. But we can also express it in terms of the solution in region (i): $v_0 = A_1 \tau + v_i$. Therefore

$$\begin{aligned} v_i &= v_f + \frac{U_0}{mv_f} (e^{-T/\tau} - 1) - A_1 \tau = v_f + \frac{U_0}{mv_f} (e^{-T/\tau} - 1) + \frac{U_0}{mv_0} - \frac{U_0}{mv_f} e^{-T/\tau} \\ &= v_f - \frac{U_0}{mv_f} + \frac{U_0}{mv_0} = v_f - \frac{U_0}{mv_f} \left(1 - \frac{v_f}{v_0} \right) = v_f - \frac{U_0}{mv_f} \left\{ 1 - \frac{v_f}{v_f + (U_0/mv_f) [e^{-T/\tau} - 1]} \right\} \\ &= v_f - \frac{U_0}{mv_f} \left\{ 1 - \frac{1}{1 + (U_0/mv_f^2) [e^{-T/\tau} - 1]} \right\}. \quad \text{qed} \end{aligned}$$

If $\frac{1}{2}mv_f^2 = \frac{1}{2}U_0$, then

$$L = v_f T - v_f \left[\tau e^{-T/\tau} + T - \tau \right] = v_f \left[T - \tau e^{-T/\tau} - T + \tau \right] = \tau v_f (1 - e^{-T/\tau});$$

$$v_i = v_f - v_f \left[1 - \frac{1}{1 + e^{-T/\tau} - 1} \right] = v_f (1 - 1 + e^{T/\tau}) = v_f e^{T/\tau}.$$

Putting these together,

$$\frac{L}{\tau v_f} = 1 - e^{-T/\tau} \Rightarrow e^{-T/\tau} = 1 - \frac{L}{\tau v_f} \Rightarrow e^{T/\tau} = \frac{1}{1 - (L/\tau v_f)} \Rightarrow v_i = \frac{v_f}{1 - (L/v_f \tau)}. \quad \text{qed}$$

In particular, for $L = v_f \tau / 4$, $v_i = \frac{v_f}{1 - 1/4} = \frac{4}{3} v_f$, so $\frac{KE_i}{KE_f} = \frac{\frac{1}{2} m v_i^2}{\frac{1}{2} m v_f^2} = \left(\frac{v_i}{v_f} \right)^2 = \frac{16}{9} \Rightarrow$

$$KE_i = \frac{16}{9} KE_f = \frac{16}{9} \frac{1}{2} U_0 = \frac{8}{9} U_0.$$

Problem 11.33

(a) From Eq. 10.72, $\mathbf{E}_1 = \frac{(q/2)}{4\pi\epsilon_0} \frac{\boldsymbol{\nu}}{(\boldsymbol{\nu} \cdot \mathbf{u})^3} [(c^2 - v^2)\mathbf{u} + (\boldsymbol{\nu} \cdot \mathbf{a})\mathbf{u} - (\boldsymbol{\nu} \cdot \mathbf{u})\mathbf{a}]$. Here $\mathbf{u} = c\hat{\boldsymbol{\nu}} - \mathbf{v}$, $\boldsymbol{\nu} = l\hat{\mathbf{x}} + d\hat{\mathbf{y}}$, $\mathbf{v} = v\hat{\mathbf{x}}$, $\mathbf{a} = a\hat{\mathbf{x}}$, so $\boldsymbol{\nu} \cdot \mathbf{v} = lv$, $\boldsymbol{\nu} \cdot \mathbf{a} = la$, $\boldsymbol{\nu} \cdot \mathbf{u} = c\boldsymbol{\nu} - \boldsymbol{\nu} \cdot \mathbf{v} = c\boldsymbol{\nu} - lv$. We want only the x component. Noting that $u_x = (c/\boldsymbol{\nu})l - v = (cl - v\boldsymbol{\nu})/\boldsymbol{\nu}$, we have:

$$\begin{aligned} E_{1x} &= \frac{q}{8\pi\epsilon_0} \frac{\boldsymbol{\nu}}{(c\boldsymbol{\nu} - lv)^3} \left[\frac{1}{\boldsymbol{\nu}} (cl - v\boldsymbol{\nu})(c^2 - v^2 + la) - a(c\boldsymbol{\nu} - lv) \right] \\ &= \frac{q}{8\pi\epsilon_0} \frac{1}{(c\boldsymbol{\nu} - lv)^3} [(cl - v\boldsymbol{\nu})(c^2 - v^2) + cl^2a - v\boldsymbol{\nu}la - ac\boldsymbol{\nu}^2 + alv\boldsymbol{\nu}]. \quad \text{But } \boldsymbol{\nu}^2 = l^2 + d^2. \\ &= \frac{q}{8\pi\epsilon_0} \frac{1}{(c\boldsymbol{\nu} - lv)^3} [(cl - v\boldsymbol{\nu})(c^2 - v^2) - acd^2]. \\ \mathbf{F}_{\text{self}} &= \frac{q^2}{8\pi\epsilon_0} \frac{1}{(c\boldsymbol{\nu} - lv)^3} [(cl - v\boldsymbol{\nu})(c^2 - v^2) - acd^2] \hat{\mathbf{x}}. \quad (\text{This generalizes Eq. 11.90.}) \end{aligned}$$

Now $x(t) - x(t_r) = l = vT + \frac{1}{2}aT^2 + \frac{1}{6}\dot{a}T^3 + \dots$, where $T = t - t_r$, and v , a , and \dot{a} are all evaluated at the retarded time t_r .

$$(cT)^2 = \boldsymbol{\nu}^2 = l^2 + d^2 = d^2 + (vT + \frac{1}{2}aT^2 + \frac{1}{6}\dot{a}T^3)^2 = d^2 + v^2T^2 + vaT^3 + \frac{1}{3}v\dot{a}T^4 + \frac{1}{4}a^2T^4;$$

$$c^2T^2(1 - v^2/c^2) = c^2T^2/\gamma^2 = d^2 + vaT^3 + \left(\frac{1}{3}v\dot{a} + \frac{1}{4}a^2 \right) T^4. \quad \text{Solve for } T \text{ as a power series in } d:$$

$$T = \frac{\gamma d}{c} (1 + Ad + Bd^2 + \dots) \Rightarrow \frac{c^2}{\gamma^2} \frac{\gamma^2 d^2}{c^2} (1 + 2Ad + 2Bd^2 + A^2d^2) = d^2 + va \frac{\gamma^3 d^3}{c^3} (1 + 3Ad) + \left(\frac{v\dot{a}}{3} + \frac{a^2}{4} \right) \frac{\gamma^4}{c^4} d^4.$$

$$\text{Comparing like powers of } d: A = \frac{1}{2}va \frac{\gamma^3}{c^3}; \quad 2B + A^2 = \frac{3va\gamma^3}{c^3}A + \left(\frac{v\dot{a}}{3} + \frac{a^2}{4} \right) \frac{\gamma^4}{c^4}.$$

$$\begin{aligned} 2B &= \frac{3va\gamma^3}{c^3} \frac{1}{2}va \frac{\gamma^3}{c^3} - \frac{1}{4}v^2a^2 \frac{\gamma^6}{c^6} + \frac{v\dot{a}}{3} \frac{\gamma^4}{c^4} + \frac{a^2\gamma^4}{4c^4} = \frac{v\dot{a}}{3} \frac{\gamma^4}{c^4} + \frac{\gamma^6a^2}{4c^4} \left(\frac{1}{\gamma^2} - \frac{v^2}{c^2} \right) + \frac{3}{2} \frac{v^2a^2\gamma^6}{c^6} \\ &= \frac{\gamma^4}{c^4} \left[\frac{v\dot{a}}{3} + \frac{a^2\gamma^2}{4} \left(1 - \frac{v^2}{c^2} - \frac{v^2}{c^2} + 6\frac{v^2}{c^2} \right) \right] \Rightarrow B = \frac{\gamma^4}{2c^4} \left[\frac{v\dot{a}}{3} + \frac{\gamma^2a^2}{4} \left(1 + 4\frac{v^2}{c^2} \right) \right]. \end{aligned}$$

$$T = \frac{\gamma d}{c} \left\{ 1 + \frac{va\gamma^3}{2c^3}d + \frac{\gamma^4}{2c^4} \left[\frac{v\dot{a}}{3} + \frac{\gamma^2a^2}{4} \left(1 + 4\frac{v^2}{c^2} \right) \right] d^2 \right\} + (\dots) d^4 + \dots \quad (\text{generalizing Eq. 11.93}).$$

$$\begin{aligned}
l &= vT + \frac{1}{2}aT^2 + \frac{1}{6}\dot{a}T^3 + \dots \\
&= \frac{v\gamma d}{c} \left\{ 1 + \frac{va}{2} \frac{\gamma^3}{c^3} d + \frac{\gamma^4}{2c^4} \left[\frac{v\dot{a}}{3} + \frac{\gamma^2 a^2}{4} \left(1 + 4 \frac{v^2}{c^2} \right) \right] d^2 \right\} + \frac{1}{2} a \frac{\gamma^2 d^2}{c^2} \left[1 + va \frac{\gamma^3}{c^3} d \right] + \frac{1}{6} \dot{a} \frac{\gamma^3}{c^3} d^3 \\
&= \left(\frac{v\gamma}{c} \right) d + \frac{a}{2} \frac{\gamma^4}{c^2} \left(1 - \frac{v^2}{c^2} + \frac{v^2}{c^2} \right) d^2 + \left\{ \frac{v\gamma}{2c} \frac{\gamma^4}{c^4} \left[\frac{v\dot{a}}{3} + \frac{\gamma^2 a^2}{4} \left(1 + 4 \frac{v^2}{c^2} \right) \right] + \frac{1}{2} a \frac{\gamma^2}{c^2} va \frac{\gamma^3}{c^3} + \frac{1}{6} \dot{a} \frac{\gamma^3}{c^3} \right\} d^3 \\
&= \left(\frac{v\gamma}{c} \right) d + \left(\frac{a\gamma^4}{2c^2} \right) d^2 + \frac{\gamma^3}{2c^3} \left[\frac{\dot{a}}{3} \left(1 + \gamma^2 \frac{v^2}{c^2} \right) + \frac{v\gamma^4 a^2}{c^2} \left(\frac{1}{4} + \frac{v^2}{c^2} + 1 - \frac{v^2}{c^2} \right) \right] d^3 \\
&= \left(\frac{v\gamma}{c} \right) d + \left(\frac{a\gamma^4}{2c^2} \right) d^2 + \frac{\gamma^5}{2c^3} \left[\frac{\dot{a}}{3} + \frac{5}{4} \frac{v\gamma^2 a^2}{c^2} \right] d^3 + (\dots) d^4 + \dots
\end{aligned}$$

$$\begin{aligned}
\mathbf{r} &= cT = \gamma d \left\{ 1 + \frac{va}{2} \frac{\gamma^3}{c^3} d + \frac{\gamma^4}{2c^4} \left[\frac{v\dot{a}}{3} + \gamma^2 a^2 \left(\frac{1}{4} + \frac{v^2}{c^2} \right) \right] d^2 \right\} + (\dots) d^4 + \dots \\
c\mathbf{r} - lv &= c\gamma d + \frac{va\gamma^4}{2c^2} d^2 + \frac{\gamma^5}{2c^3} \left[\frac{v\dot{a}}{3} + \gamma^2 a^2 \left(\frac{1}{4} + \frac{v^2}{c^2} \right) \right] d^3 - \frac{v^2\gamma}{c} d - \frac{av\gamma^4}{2c^2} d^2 - \frac{\gamma^5 v}{2c^3} \left[\frac{\dot{a}}{3} + \frac{5}{4} \frac{v\gamma^2 a^2}{c^2} \right] d^3 + \dots \\
&= c\gamma d \left(1 - \frac{v^2}{c^2} \right) + \frac{\gamma^5}{2c^3} \left[\frac{v\dot{a}}{3} + \gamma^2 a^2 \left(\frac{1}{4} + \frac{v^2}{c^2} \right) - \frac{v\dot{a}}{3} - \frac{5}{4} \frac{v^2\gamma^2 a^2}{c^2} \right] d^3 + \dots \\
&= \frac{c}{\gamma} d + \frac{\gamma^5 a^2}{8c^3} d^3 + (\dots) d^4 + \dots
\end{aligned}$$

$$\begin{aligned}
cl - v\mathbf{r} &= v\gamma d + \frac{a\gamma^4}{2c} d^2 + \frac{\gamma^5}{2c^2} \left(\frac{\dot{a}}{3} + \frac{5}{4} \frac{v\gamma^2 a^2}{c^2} \right) d^3 - v\gamma d - \frac{v^2 a \gamma^4}{2c^3} d^2 - \frac{v\gamma^5}{2c^4} \left[\frac{v\dot{a}}{3} + \gamma^2 a^2 \left(\frac{1}{4} + \frac{v^2}{c^2} \right) \right] d^3 \\
&= \frac{a\gamma^4}{2c} \left(1 - \frac{v^2}{c^2} \right) d^2 + \frac{\gamma^5}{2c^2} \left[\frac{\dot{a}}{3} + \frac{5}{4} \frac{v\gamma^2 a^2}{c^2} - \frac{v^2 \dot{a}}{c^2} - \frac{v\gamma^2 a^2}{c^2} \left(\frac{1}{4} + \frac{v^2}{c^2} \right) \right] d^3 + (\dots) d^4 + \dots \\
&= \left(\frac{a\gamma^2}{2c} \right) d^2 + \frac{\gamma^5}{2c^2} \left[\frac{\dot{a}}{3\gamma^2} + \frac{v\gamma^2 a^2}{c^2} \left(\frac{5}{4} - \frac{1}{4} - \frac{v^2}{c^2} \right) \right] d^3 + (\dots) d^4 + \dots \\
&= \left(\frac{a\gamma^2}{2c} \right) d^2 + \frac{\gamma^3}{2c^2} \left(\frac{\dot{a}}{3} + \frac{v\gamma^2 a^2}{c^2} \right) d^3 + (\dots) d^4 + \dots
\end{aligned}$$

$$(c\mathbf{r} - lv)^{-3} = \left[\frac{cd}{\gamma} \left(1 + \frac{\gamma^6 a^2}{8c^4} d^2 \right) \right]^{-3} = \left(\frac{\gamma}{cd} \right)^3 \left(1 - 3 \frac{\gamma^6 a^2}{8c^4} d^2 \right) + \dots$$

$$\begin{aligned}
\mathbf{F}_{\text{self}} &= \frac{q^2}{8\pi\epsilon_0} \left(\frac{\gamma}{cd} \right)^3 \left(1 - 3 \frac{\gamma^6 a^2}{8c^4} d^2 \right) \left\{ \left[\left(\frac{a\gamma^2}{2c} \right) d^2 + \frac{\gamma^3}{2c^2} \left(\frac{\dot{a}}{3} + \frac{v\gamma^2 a^2}{c^2} \right) d^3 \right] \frac{c^2}{\gamma^2} - acd^2 \right\} \hat{\mathbf{x}} \\
&= \frac{q^2}{8\pi\epsilon_0} \frac{\gamma^3}{c^3 d} \left(1 - 3 \frac{\gamma^6 a^2}{8c^4} d^2 \right) \left[-\frac{ac}{2} + \frac{\gamma}{2} \left(\frac{\dot{a}}{3} + \frac{v\gamma^2 a^2}{c^2} \right) d \right] \hat{\mathbf{x}} \\
&= \frac{q^2}{8\pi\epsilon_0} \frac{\gamma^3}{c^3} \frac{1}{2} \left[-ac + \gamma \left(\frac{\dot{a}}{3} + \frac{v\gamma^2 a^2}{c^2} \right) d + (\dots) d^2 + \dots \right] \hat{\mathbf{x}} \\
&= \frac{q^2}{4\pi\epsilon_0} \left[-\gamma^3 \frac{a}{4c^2 d} + \frac{\gamma^4}{4c^3} \left(\frac{\dot{a}}{3} + \frac{v\gamma^2 a^2}{c^2} \right) + (\dots) d + \dots \right] \hat{\mathbf{x}} \text{ (generalizing Eq. 11.95)}.
\end{aligned}$$

Switching to t : $v(t_r) = v(t) + \dot{v}(t)(t_r - t) + \dots = v(t) - a(t)T = v(t) - a\gamma d/c$. (When multiplied by d , it doesn't matter—to this order—whether we evaluate at t or at t_r .)

$$1 - \left[\frac{v(t_r)}{c} \right]^2 = 1 - \frac{[v(t)^2 - 2va\gamma d/c]}{c^2} = \left[1 - \frac{v(t)^2}{c^2} \right] \left(1 + \frac{2av\gamma^3 d}{c^3} \right), \text{ so}$$

$$\gamma = \left[1 - \left(\frac{v(t_r)}{c} \right)^2 \right]^{-1/2} = \gamma(t) \left(1 - \frac{va\gamma^3 d}{c^3} \right); \quad a(t_r) = a(t) - T\dot{a} = a(t) - \frac{\dot{a}\gamma}{c}.$$

Evaluating everything now at time t :

$$\begin{aligned} \mathbf{F}_{\text{self}} &= \frac{q^2}{4\pi\epsilon_0} \left[-\gamma^3 \frac{(1 - 3va\gamma^3 d/c^3)(a - \dot{a}\gamma d/c)}{4c^2 d} + \frac{\gamma^4}{4c^3} \left(\frac{\dot{a}}{3} + \frac{v\gamma^2 a^2}{c^2} \right) + (\) d^2 + \dots \right] \hat{\mathbf{x}} \\ &= \frac{q^2}{4\pi\epsilon_0} \left[-\frac{\gamma^3 a}{4c^2 d} + \frac{\gamma^3}{4c^2} \left(\frac{\dot{a}\gamma}{c} + 3\frac{va^2\gamma^2}{c^3} \right) + \frac{\gamma^4}{4c^3} \left(\frac{\dot{a}}{3} + \frac{v\gamma^2 a^2}{c^2} \right) + (\) d + \dots \right] \hat{\mathbf{x}} \\ &= \frac{q^2}{4\pi\epsilon_0} \left[-\frac{\gamma^3 a}{4c^2 d} + \frac{\gamma^4}{4c^3} \left(\dot{a} + \frac{\dot{a}}{3} + 3\frac{va^2\gamma^2}{c^2} + \frac{v\gamma^2 a^2}{c^2} \right) + (\) d + \dots \right] \hat{\mathbf{x}} \\ &= \frac{q^2}{4\pi\epsilon_0} \left[-\frac{\gamma^3 a}{4c^2 d} + \frac{\gamma^4}{3c^3} \left(\dot{a} + 3\frac{va^2\gamma^2}{c^2} \right) + (\) d + \dots \right] \hat{\mathbf{x}} \text{ (generalizing Eq. 11.96).} \end{aligned}$$

The first term is the electromagnetic mass; the radiation reaction itself is the second term:

$$F_{\text{rad}}^{\text{int}} = \frac{\mu_0 q^2}{12\pi c} \gamma^4 \left(\dot{a} + 3\frac{va^2\gamma^2}{c^2} \right) \text{ (generalizing Eq. 11.99), the generalization of Eq. 11.100 is}$$

$$\boxed{F_{\text{rad}} = \frac{\mu_0 q^2}{6\pi c} \gamma^4 \left(\dot{a} + 3\frac{va^2\gamma^2}{c^2} \right).}$$

(b) $F_{\text{rad}} = A\gamma^4 \left(\dot{a} + \frac{3\gamma^2 a^2 v}{c^2} \right)$, where $A \equiv \frac{\mu_0 q^2}{6\pi c}$. $P = Aa^2\gamma^6$ (Eq. 11.75). What we must show is that

$$\int_{t_1}^{t_2} F_{\text{rad}} v dt = - \int_{t_1}^{t_2} P dt, \quad \text{or} \quad \int_{t_1}^{t_2} \gamma^4 \left(\dot{a} v + 3\frac{v^2 a^2 \gamma^2}{c^2} \right) dt = - \int_{t_1}^{t_2} a^2 \gamma^6 dt$$

(except for boundary terms—see Sect. 11.2.2).

$$\text{Rewrite the first term: } \int_{t_1}^{t_2} \gamma^4 \dot{a} v dt = \int_{t_1}^{t_2} (\gamma^4 v) \frac{da}{dt} dt = \gamma^4 v a \Big|_{t_1}^{t_2} - \int_{t_1}^{t_2} \frac{d}{dt} (\gamma^4 v) a dt.$$

$$\text{Now } \frac{d}{dt} (\gamma^4 v) = 4\gamma^3 \frac{d\gamma}{dt} v + \gamma^4 \dot{a}; \quad \frac{d\gamma}{dt} = \frac{d}{dt} \left(\frac{1}{\sqrt{1 - v^2/c^2}} \right) = -\frac{1}{2} \frac{1}{(1 - v^2/c^2)^{3/2}} \left(-\frac{2va}{c^2} \right) = \frac{va\gamma^3}{c^2}. \text{ So}$$

$$\frac{d}{dt} (\gamma^4 v) = 4\gamma^3 v \frac{va\gamma^3}{c^2} + \gamma^4 \dot{a} = \gamma^6 a \left(1 - \frac{v^2}{c^2} + 4\frac{v^2}{c^2} \right) = \gamma^6 a \left(1 + 3\frac{v^2}{c^2} \right).$$

$$\int_{t_1}^{t_2} \gamma^4 \dot{a} v dt = \gamma^4 v a \Big|_{t_1}^{t_2} - \int_{t_1}^{t_2} \gamma^6 a^2 \left(1 + 3\frac{v^2}{c^2} \right) dt, \text{ and hence}$$

$$\int_{t_1}^{t_2} \gamma^4 \left(\dot{a} v + \frac{3\gamma^2 a^2 v^2}{c^2} \right) dt = \gamma^4 v a \Big|_{t_1}^{t_2} + \int_{t_1}^{t_2} \left[-\gamma^6 a^2 \left(1 + 3\frac{v^2}{c^2} \right) + 3\gamma^6 \frac{a^2 v^2}{c^2} \right] dt = \gamma^4 v a \Big|_{t_1}^{t_2} - \int_{t_1}^{t_2} \gamma^6 a^2 dt. \quad \text{qed}$$

Problem 11.34

$$(a) P = \frac{\mu_0 q^2 a^2 \gamma^6}{6\pi c} \text{ (Eq. 11.75). } w = \sqrt{b^2 + c^2 t^2} \text{ (Eq. 10.52); } v = \dot{w} = \frac{c^2 t}{\sqrt{b^2 + c^2 t^2}};$$

$$a = \dot{v} = \frac{c^2}{\sqrt{b^2 + c^2 t^2}} - \frac{c^2 t (c^2 t)}{(b^2 + c^2 t^2)^{3/2}} = \frac{c^2}{(b^2 + c^2 t^2)^{3/2}} (b^2 + c^2 t^2 - c^2 t^2) = \frac{b^2 c^2}{(b^2 + c^2 t^2)^{3/2}};$$

$$\gamma^2 = \frac{1}{1 - v^2/c^2} = \frac{1}{1 - [c^2 t^2 / (b^2 + c^2 t^2)]} = \frac{b^2 + c^2 t^2}{b^2 + c^2 t^2 - c^2 t^2} = \frac{1}{b^2} (b^2 + c^2 t^2). \quad \text{So}$$

$$P = \frac{\mu_0 q^2}{6\pi c} \frac{b^4 c^4}{(b^2 + c^2 t^2)^3} \frac{(b^2 + c^2 t^2)^3}{b^6} = \frac{q^2 c}{6\pi \epsilon_0 b^2}. \quad \boxed{\text{Yes, it radiates}} \quad (\text{in fact, at a constant rate}).$$

$$(b) F_{\text{rad}} = \frac{\mu_0 q^2 \gamma^4}{6\pi c} \left(\dot{a} + \frac{3\gamma^2 a^2 v}{c^2} \right); \quad \dot{a} = -\frac{3}{2} \frac{b^2 c^2 (2c^2 t)}{(b^2 + c^2 t^2)^{5/2}} = -\frac{3b^2 c^4 t}{(b^2 + c^2 t^2)^{5/2}}; \quad \left(\dot{a} + \frac{3\gamma^2 a^2 v}{c^2} \right) = -\frac{3b^2 c^4 t}{(b^2 + c^2 t^2)^{5/2}} + \frac{3}{c^2} \frac{(b^2 + c^2 t^2)}{b^2} \frac{b^4 c^4}{(b^2 + c^2 t^2)^3} \frac{c^2 t}{\sqrt{b^2 + c^2 t^2}} = 0. \quad \boxed{F_{\text{rad}} = 0}. \quad \boxed{\text{No, the radiation reaction is zero.}}$$

Problem 11.35

The fields of a nonstatic ideal dipole (Problem 10.34) contain terms that go like $1/r$, $1/r^2$, and $1/r^3$, for fixed $t_0 \equiv t - r/c$; radiation comes from the first of these:

$$\mathbf{E}_r = -\frac{\mu_0}{4\pi r} [\ddot{\mathbf{p}} - \hat{\mathbf{r}}(\hat{\mathbf{r}} \cdot \ddot{\mathbf{p}})], \quad \mathbf{B}_r = -\frac{\mu_0}{4\pi r c} (\hat{\mathbf{r}} \times \ddot{\mathbf{p}})$$

where the dipole moments are evaluated at time t_0 . The $1/r^2$ term in the Poynting vector is

$$\begin{aligned} \mathbf{S}_r &= \frac{1}{\mu_0} (\mathbf{E}_r \times \mathbf{B}_r) = \frac{\mu_0}{16\pi^2 c r^2} [\ddot{\mathbf{p}} - \hat{\mathbf{r}}(\hat{\mathbf{r}} \cdot \ddot{\mathbf{p}})] \times (\hat{\mathbf{r}} \times \ddot{\mathbf{p}}) = \frac{\mu_0}{16\pi^2 c r^2} \{ \ddot{\mathbf{p}} \times (\hat{\mathbf{r}} \times \ddot{\mathbf{p}}) - (\hat{\mathbf{r}} \cdot \ddot{\mathbf{p}}) [\hat{\mathbf{r}} \times (\hat{\mathbf{r}} \times \ddot{\mathbf{p}})] \} \\ &= \frac{\mu_0}{16\pi^2 c r^2} \{ \hat{\mathbf{r}} \ddot{p}^2 - \ddot{\mathbf{p}}(\hat{\mathbf{r}} \cdot \ddot{\mathbf{p}}) - (\hat{\mathbf{r}} \cdot \ddot{\mathbf{p}}) [\hat{\mathbf{r}}(\hat{\mathbf{r}} \cdot \ddot{\mathbf{p}}) - \ddot{\mathbf{p}}] \} = \frac{\mu_0}{16\pi^2 c r^2} [\ddot{p}^2 - (\hat{\mathbf{r}} \cdot \ddot{\mathbf{p}})^2] \hat{\mathbf{r}}. \end{aligned}$$

Setting the z axis along $\ddot{\mathbf{p}}$, $[\ddot{p}^2 - (\hat{\mathbf{r}} \cdot \ddot{\mathbf{p}})^2] = \ddot{p}^2 \sin^2 \theta$, and the power radiated is

$$P = \oint \mathbf{S}_r \cdot d\mathbf{a} = \frac{\mu_0}{16\pi^2 c} \ddot{p}^2 \oint \frac{1}{r^2} \sin^2 \theta r^2 \sin \theta d\theta d\phi = \frac{\mu_0}{8\pi c} \ddot{p}^2 \int_0^\pi \sin^3 \theta d\theta = \boxed{\frac{\mu_0}{6\pi c} \ddot{p}^2}.$$

For the sinusoidal case, $\mathbf{p} = \mathbf{p}_0 \cos \omega t$, we have $\ddot{\mathbf{p}} = -\omega^2 \mathbf{p}_0 \cos \omega t$, $\ddot{p}^2 = \omega^4 p_0^2 \cos^2 \omega t$, and its time average is $(1/2)p_0^2 \omega^4$, so

$$\langle P \rangle = \frac{\mu_0}{12\pi c} \ddot{p}_0^2 \omega^4,$$

in agreement with Eq. 11.22. And in the case of quadratic time dependence our result agrees with the answer to Problem 11.26.

Chapter 12

Electrodynamics and Relativity

Problem 12.1

Let \mathbf{u} be the velocity of a particle in \mathcal{S} , $\bar{\mathbf{u}}$ its velocity in $\bar{\mathcal{S}}$, and \mathbf{v} the velocity of $\bar{\mathcal{S}}$ with respect to \mathcal{S} . Galileo's velocity addition rule says that $\mathbf{u} = \bar{\mathbf{u}} + \mathbf{v}$. For a free particle, \mathbf{u} is constant (that's Newton's first law in \mathcal{S}).

- (a) If \mathbf{v} is constant, then $\bar{\mathbf{u}} = \mathbf{u} - \mathbf{v}$ is also constant, so Newton's first law holds in $\bar{\mathcal{S}}$, and hence $\bar{\mathcal{S}}$ is inertial.
(b) If $\bar{\mathcal{S}}$ is inertial, then $\bar{\mathbf{u}}$ is also constant, so $\mathbf{v} = \mathbf{u} - \bar{\mathbf{u}}$ is constant.
-
-

Problem 12.2

$$\begin{aligned} \text{(a)} \quad m_A \mathbf{u}_A + m_B \mathbf{u}_B &= m_C \mathbf{u}_C + m_D \mathbf{u}_D; & \mathbf{u}_i &= \bar{\mathbf{u}}_i + \mathbf{v}. \\ m_A(\bar{\mathbf{u}}_A + \mathbf{v}) + m_B(\bar{\mathbf{u}}_B + \mathbf{v}) &= m_C(\bar{\mathbf{u}}_C + \mathbf{v}) + m_D(\bar{\mathbf{u}}_D + \mathbf{v}), \\ m_A \bar{\mathbf{u}}_A + m_B \bar{\mathbf{u}}_B + (m_A + m_B)\mathbf{v} &= m_C \bar{\mathbf{u}}_C + m_D \bar{\mathbf{u}}_D + (m_C + m_D)\mathbf{v}. \end{aligned}$$

Assuming *mass* is conserved, $(m_A + m_B) = (m_C + m_D)$, it follows that $m_A \bar{\mathbf{u}}_A + m_B \bar{\mathbf{u}}_B = m_C \bar{\mathbf{u}}_C + m_D \bar{\mathbf{u}}_D$, so momentum is conserved in $\bar{\mathcal{S}}$.

$$\begin{aligned} \text{(b)} \quad \frac{1}{2} m_A u_A^2 + \frac{1}{2} m_B u_B^2 &= \frac{1}{2} m_C u_C^2 + \frac{1}{2} m_D u_D^2 \quad \Rightarrow \\ \frac{1}{2} m_A (\bar{u}_A^2 + 2\bar{\mathbf{u}}_A \cdot \mathbf{v} + v^2) + \frac{1}{2} m_B (\bar{u}_B^2 + 2\bar{\mathbf{u}}_B \cdot \mathbf{v} + v^2) &= \frac{1}{2} m_C (\bar{u}_C^2 + 2\bar{\mathbf{u}}_C \cdot \mathbf{v} + v^2) + \frac{1}{2} m_D (\bar{u}_D^2 + 2\bar{\mathbf{u}}_D \cdot \mathbf{v} + v^2) \\ \frac{1}{2} m_A \bar{u}_A^2 + \frac{1}{2} m_B \bar{u}_B^2 + \mathbf{v} \cdot (m_A \bar{\mathbf{u}}_A + m_B \bar{\mathbf{u}}_B) + \frac{1}{2} v^2 (m_A + m_B) &= \frac{1}{2} m_C \bar{u}_C^2 + \frac{1}{2} m_D \bar{u}_D^2 + \mathbf{v} \cdot (m_C \bar{\mathbf{u}}_C + m_D \bar{\mathbf{u}}_D) + \frac{1}{2} v^2 (m_C + m_D). \end{aligned}$$

But the middle terms are equal by conservation of momentum, and the last terms are equal by conservation of mass, so $\frac{1}{2} m_A \bar{u}_A^2 + \frac{1}{2} m_B \bar{u}_B^2 = \frac{1}{2} m_C \bar{u}_C^2 + \frac{1}{2} m_D \bar{u}_D^2$. *qed*

Problem 12.3

$$\text{(a)} \quad v_G = v_{AB} + v_{BC}; \quad v_E = \frac{v_{AB} + v_{BC}}{1 + v_{AB}v_{BC}/c^2} \approx v_G \left(1 - \frac{v_{AB}v_{BC}}{c^2}\right); \quad \therefore \frac{v_G - v_E}{v_G} = \frac{v_{AB}v_{BC}}{c^2}.$$

In mi/h, $c = (186,000 \text{ mi/s}) \times (3600 \text{ sec/hr}) = 6.7 \times 10^8 \text{ mi/hr}$.

$$\therefore \frac{v_G - v_E}{v_G} = \frac{(5)(60)}{(6.7 \times 10^8)^2} = 6.7 \times 10^{-16}. \quad \therefore \boxed{6.7 \times 10^{-14}\% \text{ error}} \quad (\text{pretty small!})$$

$$\text{(b)} \quad \left(\frac{1}{2}c + \frac{3}{4}c\right) / \left(1 + \frac{1}{2} \cdot \frac{3}{4}\right) = \left(\frac{5}{4}c\right) / \left(\frac{11}{8}\right) = \boxed{\frac{10}{11}c} \quad (\text{still less than } c)$$

(c) To simplify notation, let $\beta = v_{AC}/c$, $\beta_1 = v_{AB}/c$, $\beta_2 = v_{BC}/c$. Then Eq. 12.3 says: $\beta = \frac{\beta_1 + \beta_2}{1 + \beta_1\beta_2}$, or:

$$\beta^2 = \frac{\beta_1^2 + 2\beta_1\beta_2 + 2\beta_1\beta_2 + \beta_2^2}{(1 + 2\beta_1\beta_2 + \beta_1^2\beta_2^2)} = \frac{1 + 2\beta_1\beta_2 + \beta_1^2\beta_2^2}{(1 + 2\beta_1\beta_2 + \beta_1^2\beta_2^2)} - \frac{(1 + \beta_1^2\beta_2^2 - \beta_1^2 - \beta_2^2)}{(1 + 2\beta_1\beta_2 + \beta_1^2\beta_2^2)} = 1 - \frac{(1 - \beta_1^2)(1 - \beta_2^2)}{(1 + \beta_1\beta_2)^2} = 1 - \Delta,$$

where $\Delta \equiv (1 - \beta_1^2)(1 - \beta_2^2)/(1 + \beta_1\beta_2)^2$ is clearly a *positive* number. So $\beta_2 < 1$, and hence $|v_{AC}| < c$. qed.

Problem 12.4

(a) Velocity of bullet relative to ground is $\frac{1}{2}c + \frac{1}{3}c = \frac{5}{6}c = \frac{10}{12}c$.

Velocity of getaway car is $\frac{3}{4}c = \frac{9}{12}c$. Since $v_b > v_g$, bullet *does* reach target.

(b) Velocity of bullet relative to ground is $\frac{\frac{1}{2}c + \frac{1}{3}c}{1 + \frac{1}{2} \cdot \frac{1}{3}} = \frac{\frac{5}{6}c}{\frac{7}{6}} = \frac{5}{7}c = \frac{20}{28}c$.

Velocity of getaway car is $\frac{3}{4}c = \frac{21}{28}c$. Since $v_g > v_b$, bullet *does not* reach target.

Problem 12.5

(a) Light from 90th clock took $\frac{90 \times 10^9 \text{ m}}{3 \times 10^8 \text{ m/s}} = 300 \text{ sec} = 5 \text{ min}$ to reach me, so the time I *see* on the clock is 11:55 am.

(b) I *observe* 12 noon.

Problem 12.6

$$\begin{cases} \text{light signal leaves } a \text{ at time } t'_a; \text{ arrives at earth at time } t_a = t'_a + \frac{d_a}{c} \\ \text{light signal leaves } b \text{ at time } t'_b; \text{ arrives at earth at time } t_b = t'_b + \frac{d_b}{c} \end{cases}$$

$$\therefore \Delta t = t_b - t_a = t'_b - t'_a + \frac{(d_b - d_a)}{c} = \Delta t' + \frac{(-v\Delta t' \cos \theta)}{c} = \Delta t' \left[1 - \frac{v}{c} \cos \theta \right]$$

(Here d_a is the distance from a to earth, and d_b is the distance from b to earth.)

$$\Delta s = v\Delta t' \sin \theta = \frac{v \sin \theta \Delta t}{(1 - \frac{v}{c} \cos \theta)} \quad \therefore u = \frac{v \sin \theta}{(1 - \frac{v}{c} \cos \theta)} \text{ is the the apparent velocity.}$$

$$\begin{aligned} \frac{du}{d\theta} &= \frac{v \left[(1 - \frac{v}{c} \cos \theta)(\cos \theta) - \sin \theta (\frac{v}{c} \sin \theta) \right]}{(1 - \frac{v}{c} \cos \theta)^2} = 0 \Rightarrow (1 - \frac{v}{c} \cos \theta) \cos \theta = \frac{v}{c} \sin^2 \theta \\ &\Rightarrow \cos \theta = \frac{v}{c} (\sin^2 \theta + \cos^2 \theta) = \frac{v}{c} \end{aligned}$$

$$\theta_{\max} = \cos^{-1}(v/c) \text{ At this maximal angle, } u = \frac{v\sqrt{1-v^2/c^2}}{1-v^2/c^2} = \frac{v}{\sqrt{1-v^2/c^2}}$$

As $v \rightarrow c$, $u \rightarrow \infty$, because the denominator $\rightarrow 0$ — even though $v < c$.

Problem 12.7

The student has not taken into account time dilation of the muon's "internal clock". In the *laboratory*, the muon lasts $\gamma\tau = \frac{\tau}{\sqrt{1-v^2/c^2}}$, where τ is the "proper" lifetime, 2×10^{-6} sec. Thus

$$v = \frac{d}{t/\sqrt{1-v^2/c^2}} = \frac{d}{\tau} \sqrt{1 - \frac{v^2}{c^2}}, \text{ where } d = 800 \text{ meters.}$$

$$\left(\frac{\tau}{d}\right)^2 v^2 = 1 - \frac{v^2}{c^2}; \quad v^2 \left(\left(\frac{\tau}{d}\right)^2 + \frac{1}{c^2} \right) = 1; \quad v^2 = \frac{1}{(\tau/d)^2 + (1/c)^2}.$$

$$\frac{v^2}{c^2} = \frac{1}{1 + (\tau c/d)^2}; \quad \frac{\tau c}{d} = \frac{(2 \times 10^{-6})(3 \times 10^8)}{800} = \frac{6}{8} = \frac{3}{4}; \quad \frac{v^2}{c^2} = \frac{1}{1 + 9/16} = \frac{16}{25}; \quad \boxed{v = \frac{4}{5}c}.$$

Problem 12.8

(a) Rocket clock runs slow; so earth clock reads $\gamma t = \frac{1}{\sqrt{1-v^2/c^2}} \cdot 1 \text{ hr}$. Here $\gamma = \frac{1}{\sqrt{1-v^2/c^2}} = \frac{1}{\sqrt{1-9/25}} = \frac{5}{4}$.

\therefore According to earth clocks signal was sent 1 hr, 15 min after take-off.

(b) By earth observer, rocket is now a distance $(\frac{3}{5}c)(\frac{5}{4})(1 \text{ hr}) = \frac{3}{4}c \text{ hr}$ (three-quarters of a light hour) away. Light signal will therefore take $\frac{3}{4} \text{ hr}$ to return to earth. Since it *left* 1 hr and 15 min after departure, light signal reaches earth 2 hrs after takeoff

(c) Earth clocks run slow: $t_{\text{rocket}} = \gamma \cdot (2 \text{ hrs}) = \frac{5}{4} \cdot (2 \text{ hrs}) = \span style="border: 1px solid black; padding: 2px;">2.5 \text{ hrs}$

Problem 12.9

$$L_c = 2L_v; \frac{L_c}{\gamma_c} = \frac{L_v}{\gamma_v}; \text{ so } \frac{2}{\gamma_c} = \frac{1}{\gamma_v} = \sqrt{1 - \left(\frac{1}{2}\right)^2} = \sqrt{\frac{3}{4}}; \frac{1}{\gamma_c^2} = 1 - \frac{v^2}{c^2} = \frac{v^2}{c^2} = \frac{3}{16}; \frac{v^2}{c^2} = 1 - \frac{3}{16} = \frac{13}{16}; \span style="border: 1px solid black; padding: 2px;">v = \frac{\sqrt{13}}{4}c$$

Problem 12.10

Say length of mast (at rest) is \bar{l} . To an observer on the boat, height of mast is $\bar{l} \sin \bar{\theta}$, horizontal projection is $\bar{l} \cos \bar{\theta}$. To observer on dock, the former is unaffected, but the latter is Lorentz contracted to $\frac{1}{\gamma} \bar{l} \cos \bar{\theta}$. Therefore:

$$\tan \theta = \frac{\bar{l} \sin \bar{\theta}}{\frac{1}{\gamma} \bar{l} \cos \bar{\theta}} = \gamma \tan \bar{\theta}, \quad \text{or} \quad \span style="border: 1px solid black; padding: 2px;">\tan \theta = \frac{\tan \bar{\theta}}{\sqrt{1 - v^2/c^2}}$$

Problem 12.11

Naively, circumference/diameter = $\frac{1}{\gamma}(2\pi R)/(2R) = \pi/\gamma = \pi\sqrt{1 - (\omega R/c)^2}$ — but this is nonsense. Point is: an accelerating object cannot remain rigid, in relativity. To decide what *actually* happens here, you need a specific model for the internal forces holding the disc together.

Problem 12.12

(iv) $\Rightarrow t = \frac{\bar{t}}{\gamma} + \frac{vx}{c^2}$. Put this into (i), and solve for x :

$$\bar{x} = \gamma x - \gamma v \left(\frac{\bar{t}}{\gamma} + \frac{vx}{c^2} \right) = \gamma x \left(1 - \frac{v^2}{c^2} \right) - v\bar{t} = \gamma x \frac{1}{\gamma^2} - v\bar{t} = \frac{x}{\gamma} - v\bar{t}; \span style="border: 1px solid black; padding: 2px;">x = \gamma(\bar{x} + v\bar{t}) \checkmark$$

Similarly, (i) $\Rightarrow x = \frac{\bar{x}}{\gamma} + vt$. Put this into (iv) and solve for t :

$$\bar{t} = \gamma t - \frac{\gamma v}{c^2} \left(\frac{\bar{x}}{\gamma} + vt \right) = \gamma t \left(1 - \frac{v^2}{c^2} \right) - \frac{v}{c^2} \bar{x} \frac{t}{\gamma} - \frac{v}{c^2} \bar{x}; \span style="border: 1px solid black; padding: 2px;">t = \gamma \left(\bar{t} + \frac{v}{c^2} \bar{x} \right) \checkmark$$

Problem 12.13

Let brother's accident occur at origin, time zero, in both frames. In system \mathcal{S} (Sophie's), the coordinates of Sophie's cry are $x = 5 \times 10^5 \text{ m}$, $t = 0$. In system $\bar{\mathcal{S}}$ (scientist's), $\bar{t} = \gamma(t - \frac{v}{c^2}x) = -\gamma vx/c^2$. Since this is *negative*, Sophie's cry occurred before the accident, in $\bar{\mathcal{S}}$. $\gamma = \frac{1}{\sqrt{1-(12/13)^2}} = \frac{13}{\sqrt{169-144}} = \frac{13}{5}$. So

$$\bar{t} = -\left(\frac{13}{5}\right)\left(\frac{12}{13}c\right)(5 \times 10^5)/c^2 = -12 \times 10^5/3 \times 10^8 = 10^{-3}. \span style="border: 1px solid black; padding: 2px;">4 \times 10^{-3} \text{ seconds earlier}$$

Problem 12.14

(a) In \mathcal{S} it moves a distance dy in time dt . In $\bar{\mathcal{S}}$, meanwhile, it moves a distance $d\bar{y} = dy$ in time $d\bar{t} = \gamma(dt - \frac{v}{c^2}dx)$.

$$\therefore \frac{d\bar{y}}{d\bar{t}} = \frac{dy}{\gamma(dt - \frac{v}{c^2}dx)} = \frac{(dy/dt)}{\gamma(1 - \frac{v}{c^2} \frac{dx}{dt})}; \text{ or } \span style="border: 1px solid black; padding: 2px;">\bar{u}_y = \frac{u_y}{\gamma(1 - \frac{vu_x}{c^2})}; \bar{u}_z = \frac{u_z}{\gamma(1 - \frac{vu_x}{c^2})}$$

(b) \mathcal{S} = dock frame; \mathcal{S}' = boat frame; we need reverse transformations ($v \rightarrow -v$):

$$\tan \theta = -\frac{u_y}{u_x} = -\frac{\bar{u}_y/\gamma \left(1 + \frac{v\bar{u}_x}{c^2}\right)}{(\bar{u}_x + v)/\left(1 + \frac{v\bar{u}_x}{c^2}\right)} = -\frac{1}{\gamma} \frac{\bar{u}_y}{(\bar{u}_x + v)}. \text{ In this case } \bar{u}_x = -c \cos \bar{\theta}; \bar{u}_y = c \sin \bar{\theta}, \text{ so}$$

$$\tan \theta = -\frac{1}{\gamma} \frac{c \sin \bar{\theta}}{(-c \cos \bar{\theta} + v)} = \frac{1}{\gamma} \left(\frac{\sin \bar{\theta}}{\cos \bar{\theta} - v/c} \right)$$

[Contrast $\tan \theta = \gamma \frac{\sin \bar{\theta}}{\cos \bar{\theta}}$ in Prob. 12.10. The point is that *velocities* are sensitive not only to the transformation of *distances*, but also of *times*. That's why there is no *universal* rule for translating angles — you have to know whether it's an angle made by a *velocity* vector or a *position* vector.]

That's how the velocity vector of an *individual photon* transforms. But the beam as a whole is a snapshot of many *different* photons at one instant of time, and *it* transforms the *same* way the mast does.

Problem 12.15

Bullet relative to ground: $\frac{5}{7}c$. Outlaws relative to police: $\frac{\frac{3}{4}c - \frac{1}{2}c}{1 - \frac{3}{4} \cdot \frac{1}{2}} = \frac{\frac{1}{4}c}{\frac{5}{8}} = \frac{2}{5}c$.

Bullet relative to outlaws: $\frac{\frac{5}{7}c - \frac{3}{4}c}{1 - \frac{5}{7} \cdot \frac{3}{4}} = \frac{-\frac{1}{28}c}{\frac{13}{28}} = -\frac{1}{13}c$. [Velocity of A relative to B is minus the velocity of B relative to A , so all entries below the diagonal are trivial. Note that in every case $v_{\text{bullet}} < v_{\text{outlaws}}$, so no matter how you look at it, the bad guys get away.]

speed of \rightarrow	Ground	Police	Outlaws	Bullet	Do they escape?
Ground	0	$\frac{1}{2}c$	$\frac{3}{4}c$	$\frac{5}{7}c$	Yes
Police	$-\frac{1}{2}$	0	$\frac{2}{5}c$	$\frac{1}{3}c$	Yes
Outlaws	$-\frac{3}{4}c$	$-\frac{2}{5}c$	0	$-\frac{1}{13}c$	Yes
Bullet	$-\frac{5}{7}c$	$-\frac{1}{3}c$	$\frac{1}{13}c$	0	Yes

Problem 12.16

(a) Moving clock runs slow, by a factor $\gamma = \frac{1}{\sqrt{1-(4/5)^2}} = \frac{5}{3}$. Since 18 years elapsed on the moving clock, $\frac{5}{3} \times 18 = 30$ years elapsed on the stationary clock. 51 years old

(b) By earth clock, it took 15 years to get there, at $\frac{4}{5}c$, so $d = \frac{4}{5}c \times 15 \text{ yrs} = \text{span style="border: 1px solid black; padding: 2px;">12c years}$ (12 light years)

(c) $t = 15 \text{ yrs}, x = 12c \text{ yrs}$

(d) $\bar{t} = 9 \text{ yrs}, \bar{x} = 0$. [She got *on* at the origin in $\bar{\mathcal{S}}$, and rode along on $\bar{\mathcal{S}}$, so she's *still* at the origin. If you doubt these values, use the Lorentz Transformations, with x and t in (c).]

(e) Lorentz Transformations: $\left\{ \begin{array}{l} \tilde{x} = \gamma(x + vt) \\ \tilde{t} = \gamma\left(t + \frac{v}{c^2}x\right) \end{array} \right\}$ [note that v is negative, since $\tilde{\mathcal{S}}$ is going to the *left*]

$$\therefore \tilde{x} = \frac{5}{3}(12c \text{ yrs} + \frac{4}{5}c \cdot 15 \text{ yrs}) = \frac{5}{3} \cdot 24c \text{ yrs} = \text{span style="border: 1px solid black; padding: 2px;">40c years.$$

$$\tilde{t} = \frac{5}{3}(15 \text{ yrs} + \frac{4}{5} \frac{c}{c^2} \cdot 12c \text{ yrs}) = \frac{5}{3} \left(15 + \frac{48}{5}\right) \text{ yrs} = (25 + 16) \text{ yrs} = \text{span style="border: 1px solid black; padding: 2px;">41 years.$$

(f) Set her clock ahead 32 years, from 9 to 41 ($\bar{t} \rightarrow \tilde{t}$). Return trip takes 9 years (moving time), so her clock will now read 50 years at her arrival. Note that this is $\frac{5}{3} \cdot 30$ years—precisely what she would calculate if the *stay-at-home* had been the traveler, for 30 years of his own time.

(g) (i) $\bar{t} = 9$ yrs, $x = 0$. What is t ? $t = \frac{v}{c^2}x + \frac{\bar{t}}{\gamma} = \frac{3}{5} \cdot 9$ yrs $= \frac{27}{5} = 5.4$ years, and he started at age 21, so he's 26.4 years old (Younger than traveler (!) because to the traveller it's the stay-at-home who's moving.)

(ii) $\tilde{t} = 41$ yrs, $x = 0$. What is t ? $t = \frac{\tilde{t}}{\gamma} = \frac{3}{5} \cdot 41$ yrs, or $\frac{123}{5}$ yrs, or 24.6 yrs, and he started at 21, so he's 45.6 years old.

(h) It will take another 5.4 years of earth time for the return, so when she gets back, she will say her twin's age is $45.6 + 5.4 = 51$ years—which is what we found in (a). But note that to make it work from traveler's point of view you *must* take into account the jump in *perceived* age of the stay-at-home when she changes coordinates from \bar{S} to \tilde{S} .)

Problem 12.17

$$\begin{aligned}
 -\bar{a}^0\bar{b}^0 + \bar{a}^1\bar{b}^1 + \bar{a}^2\bar{b}^2 + \bar{a}^3\bar{b}^3 &= -\gamma^2(a^0 - \beta a^1)(b^0 - \beta b^1) + \gamma^2(a^1 - \beta a^0)(b^1 - \beta a^0) + a^2b^2 + a^3b^3 \\
 &= -\gamma^2(a^0b^0 - \beta a^0b^1 - \beta a^1b^0 + \beta^2 a^1b^1 - a^1b^1 + \beta a^1b^0 + \beta a^0b^1 - \beta^2 a^0b^0) + a^2b^2 + a^3b^3 \\
 &= -\gamma^2 a^0b^0(1 - \beta^2) + \gamma^2 a^1b^1(1 - \beta^2) + a^2b^2 + a^3b^3 \\
 &= -a^0b^0 + a^1b^1 + a^2b^2 + a^3b^3. \text{ qed [Note: } \gamma^2(1 - \beta^2) = 1. \text{]}
 \end{aligned}$$

Problem 12.18

(a)
$$\begin{pmatrix} c\bar{t} \\ \bar{x} \\ \bar{y} \\ \bar{z} \end{pmatrix} = \begin{pmatrix} 1 & 0 & 0 & 0 \\ -\beta & 1 & 0 & 0 \\ 0 & 0 & 1 & 0 \\ 0 & 0 & 0 & 1 \end{pmatrix} \begin{pmatrix} ct \\ x \\ y \\ z \end{pmatrix} \text{ (using the notation of Eq. 12.24, for best comparison)}$$

(b)
$$\Lambda = \begin{pmatrix} \gamma & 0 & -\gamma\beta & 0 \\ 0 & 1 & 0 & 0 \\ -\gamma\beta & 0 & \gamma & 0 \\ 0 & 0 & 0 & 1 \end{pmatrix}$$

(c) Multiply the matrices:
$$\Lambda = \begin{pmatrix} \bar{\gamma} & 0 & -\bar{\gamma}\bar{\beta} & 0 \\ 0 & 1 & 0 & 0 \\ -\bar{\gamma}\bar{\beta} & 0 & \bar{\gamma} & 0 \\ 0 & 0 & 0 & 1 \end{pmatrix} \begin{pmatrix} \gamma & -\gamma\beta & 0 & 0 \\ -\gamma\beta & \gamma & 0 & 0 \\ 0 & 0 & 1 & 0 \\ 0 & 0 & 0 & 1 \end{pmatrix} = \begin{pmatrix} \gamma\bar{\gamma} & -\gamma\bar{\gamma}\beta & -\bar{\gamma}\bar{\beta} & 0 \\ -\gamma\beta & \gamma & 0 & 0 \\ -\bar{\gamma}\bar{\gamma}\bar{\beta} & \gamma\bar{\gamma}\bar{\beta} & \bar{\gamma} & 0 \\ 0 & 0 & 0 & 1 \end{pmatrix}$$

Yes, the order *does* matter. In the other order “bars” and “no-bars” would be switched, and this would yield a *different matrix*.

Problem 12.19

(a) Since $\tanh \theta = \frac{\sinh \theta}{\cosh \theta}$, and $\cosh^2 \theta - \sinh^2 \theta = 1$, we have:

$$\gamma = \frac{1}{\sqrt{1 - v^2/c^2}} = \frac{1}{\sqrt{1 - \tanh^2 \theta}} = \frac{\cosh \theta}{\sqrt{\cosh^2 \theta - \sinh^2 \theta}} = \cosh \theta; \quad \gamma\beta = \cosh \theta \tanh \theta = \sinh \theta.$$

$$\therefore \Lambda = \begin{pmatrix} \cosh \theta & -\sinh \theta & 0 & 0 \\ -\sinh \theta & \cosh \theta & 0 & 0 \\ 0 & 0 & 1 & 0 \\ 0 & 0 & 0 & 1 \end{pmatrix} \text{ Compare: } R = \begin{pmatrix} \cos \phi & \sin \phi & 0 \\ -\sin \phi & \cos \phi & 0 \\ 0 & 0 & 1 \end{pmatrix}$$

(b) $\bar{u} = \frac{u-v}{1-\frac{uv}{c^2}} \Rightarrow \frac{\bar{u}}{c} = \frac{(\frac{u}{c}) - (\frac{v}{c})}{1 - (\frac{u}{c})(\frac{v}{c})} \Rightarrow \tanh \bar{\phi} = \frac{\tanh \phi - \tanh \theta}{1 - \tanh \phi \tanh \theta}$, where $\tanh \phi = u/c$, $\tanh \theta = v/c$; $\tanh \bar{\phi} = \bar{u}/c$. But a “trig” formula for hyperbolic functions (CRC Handbook, 18th Ed., p. 204) says:

$$\frac{\tanh \phi - \tanh \theta}{1 - \tanh \phi \tanh \theta} = \tanh(\phi - \theta). \quad \therefore \tanh \bar{\phi} = \tanh(\phi - \theta), \text{ or: } \boxed{\bar{\phi} = \phi - \theta}$$

Problem 12.20

(a) (i) $I = -c^2 \Delta t^2 + \Delta x^2 + \Delta y^2 + \Delta z^2 = -(5-15)^2 + (10-5)^2 + (8-3)^2 + (0-0)^2 = -100 + 25 + 25 = \boxed{-50}$

(ii) No. (In such a system $\Delta \bar{t} = 0$, so I would have to be *positive*, which it *isn't*.)

(iii) Yes.

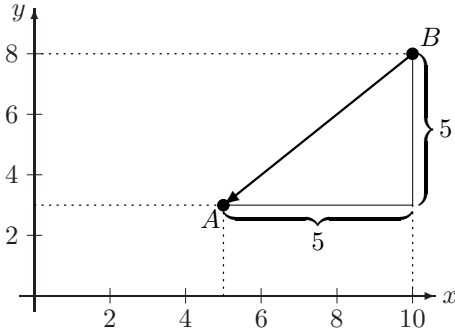

\bar{S} travels in the direction from B toward A , making the trip in time $10/c$.

$$\therefore \mathbf{v} = \frac{-5\hat{\mathbf{x}} - 5\hat{\mathbf{y}}}{10/c} = \boxed{-\frac{c}{2}\hat{\mathbf{x}} - \frac{c}{2}\hat{\mathbf{y}}}$$

Note that $\frac{v^2}{c^2} = \frac{1}{4} + \frac{1}{4} = \frac{1}{2}$, so $v = \frac{1}{\sqrt{2}}c$, safely less than c .

(b) (i) $I = -(3-1)^2 + (5-2)^2 + 0 + 0 = -4 + 9 = \boxed{5}$

(ii) Yes. By Lorentz Transformation: $\Delta(ct) = \gamma(\Delta(ct) - \beta(\Delta x))$. We want $\Delta \bar{t} = 0$, so $\Delta(ct) = \beta(\Delta x)$; or

$$\frac{v}{c} = \frac{\Delta(ct)}{(\Delta x)} = \frac{(3-1)}{(5-2)} = \frac{2}{3}. \text{ So } \boxed{v = \frac{2}{3}c} \text{ in the } +x \text{ direction.}$$

(iii) No. (In such a system $\Delta x = \Delta y = \Delta z = 0$ so I would be negative, which it *isn't*.)

Problem 12.21

Using Eq. 12.18 (iv): $\Delta \bar{t} = \gamma(\Delta t - \frac{v}{c^2} \Delta x) = 0 \Rightarrow \Delta t = \frac{v}{c^2} \Delta x$, or $v = \frac{\Delta t}{\Delta x} c^2 = \boxed{\frac{t_B - t_A}{x_B - x_A} c^2}$

Problem 12.22

(a)

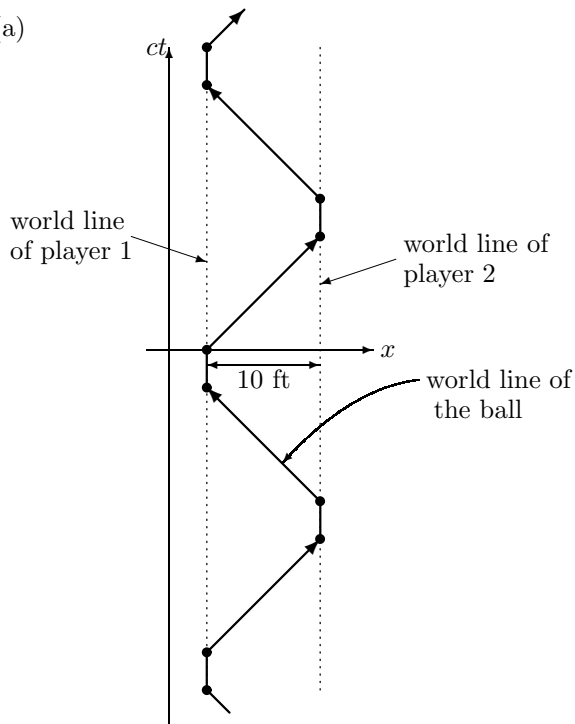

Truth is, you never *do* communicate with the other person *right now*—you communicate with the person he/she *will be* when the message gets there; and the response comes back to an older and wiser you.

(b) No way It is true that a moving observer might say she arrived at *B* before she left *A*, but for the *round trip* everyone must agree that she arrives back after she set out.

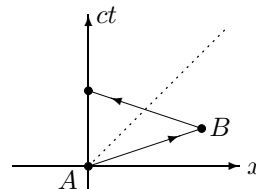

Problem 12.23.

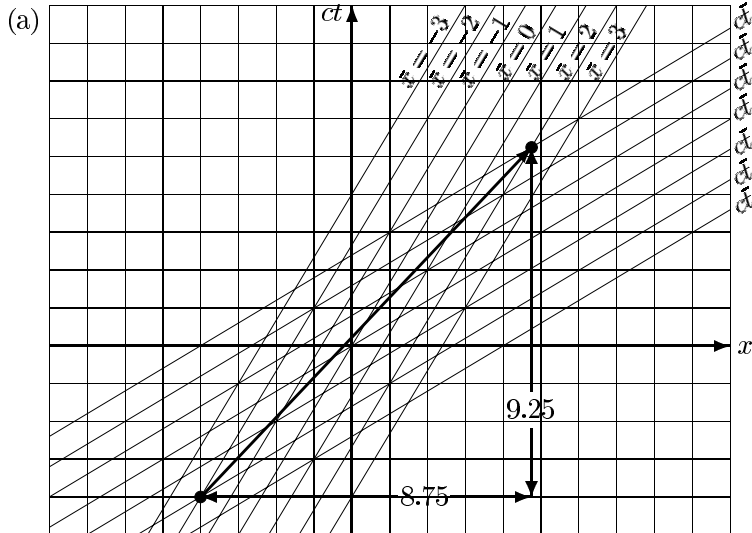

(b) $\frac{c}{v} = \text{slope} = \frac{9.25}{8.75}$

$$\Rightarrow v = \frac{8.75}{9.25}c = \frac{35}{37}c$$

(c) $v' = \frac{4}{5}c$, so $v = \frac{\frac{4}{5}c + \frac{3}{5}c}{1 + \frac{4}{5} \cdot \frac{3}{5}}$

$$= \frac{(7/5)c}{(37/25)} = \frac{35}{37}c \quad \checkmark$$

Problem 12.24

(a) $(1 - \frac{u^2}{c^2})\eta^2 = u^2; u^2(1 + \frac{\eta^2}{c^2}) = \eta^2; \mathbf{u} = \frac{1}{\sqrt{1 + \eta^2/c^2}}\boldsymbol{\eta}.$

$$(b) \frac{1}{\sqrt{1-u^2/c^2}} = \frac{1}{\sqrt{1-\tanh^2 \theta}} = \frac{\cosh \theta}{\sqrt{\cosh^2 \theta - \sinh^2 \theta}} = \cosh \theta \quad \therefore \eta = \frac{1}{\sqrt{1-u^2/c^2}} u = \cosh \theta c \tanh \theta = \boxed{c \sinh \theta}.$$

Problem 12.25

$$(a) u_x = u_y = u \cos 45^\circ = \frac{1}{\sqrt{2}} \frac{2}{\sqrt{5}} c = \boxed{\sqrt{\frac{2}{5}} c}.$$

$$(b) \frac{1}{\sqrt{1-u^2/c^2}} = \frac{1}{\sqrt{1-4/5}} = \frac{\sqrt{5}}{\sqrt{5-4}} = \sqrt{5}. \quad \therefore \boldsymbol{\eta} = \frac{\mathbf{u}}{\sqrt{1-u^2/c^2}} \Rightarrow \boxed{\eta_x = \eta_y = \sqrt{2}}$$

$$(c) \eta_0 = \gamma c = \boxed{\sqrt{5} c}.$$

$$(d) \text{Eq. 12.45} \Rightarrow \begin{cases} \bar{u}_x = \frac{u_x - v}{1 - \frac{u_x v}{c^2}} = \frac{\frac{\sqrt{2}}{5} c - \frac{\sqrt{2}}{5} c}{1 - \frac{2}{5}} = \boxed{0} \\ \bar{u}_y = \frac{1}{\gamma} \left(\frac{u_y}{1 - \frac{u_x v}{c^2}} \right) = \sqrt{1 - \frac{2}{5}} \frac{\frac{\sqrt{2}}{5} c}{1 - \frac{2}{5}} = \frac{\sqrt{2/5}}{\sqrt{3/5}} c = \boxed{\sqrt{\frac{2}{3}} c}. \end{cases}$$

$$(e) \bar{\eta}_x = \gamma(\eta_x - \beta\eta^0) = \sqrt{1 - \frac{2}{5}}(\sqrt{2} c - \sqrt{\frac{2}{5}} \sqrt{5} c) = \boxed{0}. \quad \boxed{\bar{\eta}_y = \eta_y = \sqrt{2} c}.$$

$$(f) \frac{1}{\sqrt{1-\bar{u}^2/c^2}} = \frac{1}{\sqrt{1-2/3}} = \sqrt{3}; \quad \therefore \bar{\boldsymbol{\eta}} = \sqrt{3} \bar{\mathbf{u}} \Rightarrow \left\{ \begin{array}{l} \bar{\eta}_x = \sqrt{3} \bar{u}_x = 0 \checkmark \\ \bar{\eta}_y = \sqrt{3} \bar{u}_y = \sqrt{2} c \checkmark \end{array} \right\}$$

Problem 12.26

$$\eta^\mu \eta_\mu = -(\eta^0)^2 + \eta^2 = \frac{1}{(1-u^2/c^2)} (-c^2 + u^2) = -c^2 \frac{(1-u^2/c^2)}{(1-u^2/c^2)} = \boxed{-c^2}. \quad \boxed{\text{Timelike.}}$$

Problem 12.27

Use the result of Problem 12.24(a): $u = \frac{1}{\sqrt{1+\eta^2/c^2}} \eta$. Here $\frac{\eta}{c} = \frac{4}{3}$, so $\frac{1}{\sqrt{1+16/9}} = \frac{3}{5}$, and hence $u = \frac{3}{5}(4 \times 10^8) = 2.4 \times 10^8$ m/s. Innocent.

Problem 12.28

(a) From Prob. 11.34 we have $\gamma = \frac{1}{b} \sqrt{b^2 + c^2 t^2}$. $\therefore \tau = \int \frac{1}{\gamma} dt = b \int \frac{dt}{\sqrt{b^2 + c^2 t^2}} = \frac{b}{c} \ln(ct + \sqrt{b^2 + c^2 t^2}) + k$; at $t = 0$ we want $\tau = 0$: $0 = \frac{b}{c} \ln b + k$, so $k = -\frac{b}{c} \ln b$; $\tau = \frac{b}{c} \ln \left[\frac{1}{b} (ct + \sqrt{b^2 + c^2 t^2}) \right]$

(b) $\sqrt{x^2 - b^2} + x = b e^{c\tau/b}$; $\sqrt{x^2 - b^2} = b e^{c\tau/b} - x$; $x^2 - b^2 = b^2 e^{2c\tau/b} - 2x b e^{c\tau/b} + x^2$; $2x b e^{c\tau/b} = b^2(1 + e^{2c\tau/b})$; $x = b \left(\frac{e^{c\tau/b} + e^{-c\tau/b}}{2} \right) = \boxed{b \cosh(c\tau/b)}$. Also from Prob. 11.34: $v = c^2 t / \sqrt{b^2 + c^2 t^2}$.

$$v = \frac{c}{x} \sqrt{x^2 - b^2} = \frac{c}{b \cosh(c\tau/b)} \sqrt{b^2 \cosh^2(c\tau/b) - b^2} = c \frac{\sqrt{\cosh^2(c\tau/b) - 1}}{\cosh(c\tau/b)} = c \frac{\sinh(c\tau/b)}{\cosh(c\tau/b)} = \boxed{c \tanh \left(\frac{c\tau}{b} \right)}.$$

$$(c) \eta^\mu = \gamma(c, v, 0, 0). \quad \gamma = \frac{x}{b} = \cosh \frac{c\tau}{b}, \text{ so } \eta^\mu = \cosh \frac{c\tau}{b} (c, c \tanh \frac{c\tau}{b}, 0, 0) = \boxed{c \left(\cosh \frac{c\tau}{b}, \sinh \frac{c\tau}{b}, 0, 0 \right)}.$$

Problem 12.29

$$(a) m_A u_A + m_B u_B = m_C u_C + m_D u_D; \quad u_i = \frac{\bar{u}_i + v}{1 + (\bar{u}_i v / c^2)}.$$

$$m_A \frac{\bar{u}_A + v}{1 + (\bar{u}_A v / c^2)} + m_B \frac{\bar{u}_B + v}{1 + (\bar{u}_B v / c^2)} = m_C \frac{\bar{u}_C + v}{1 + (\bar{u}_C v / c^2)} + m_D \frac{\bar{u}_D + v}{1 + (\bar{u}_D v / c^2)}.$$

This time, because the denominators are all different, we *cannot* conclude that

$$m_A \bar{u}_A + m_B \bar{u}_B = m_C \bar{u}_C + m_D \bar{u}_D.$$

As an explicit counterexample, suppose all the masses are equal, and $u_A = -u_B = v$, $u_C = u_D = 0$. This is a symmetric “completely inelastic” collision in \mathcal{S} , and momentum is clearly conserved ($0=0$). But the Einstein

velocity addition rule gives $\bar{u}_A = 0$, $\bar{u}_B = -2v/(1 + v^2/c^2)$, $\bar{u}_C = \bar{u}_D = -v$, so in \bar{S} the (incorrectly defined) momentum is *not* conserved:

$$m \left(\frac{-2v}{1 + v^2/c^2} \right) \neq -2mv.$$

(b) $m_A \eta_A + m_B \eta_B = m_C \eta_C + m_D \eta_D$; $\eta_i = \gamma(\bar{\eta}_i + \beta \bar{\eta}_i^0)$. (The inverse Lorentz transformation.)
 $m_A \gamma(\bar{\eta}_A + \beta \bar{\eta}_A^0) + m_B \gamma(\bar{\eta}_B + \beta \bar{\eta}_B^0) = m_C \gamma(\bar{\eta}_C + \beta \bar{\eta}_C^0) + m_D \gamma(\bar{\eta}_D + \beta \bar{\eta}_D^0)$. The gamma's cancel:
 $m_A \bar{\eta}_A + m_B \bar{\eta}_B + \beta(m_A \bar{\eta}_A^0 + m_B \bar{\eta}_B^0) = m_C \bar{\eta}_C + m_D \bar{\eta}_D + \beta(m_C \bar{\eta}_C^0 + m_D \bar{\eta}_D^0)$.

But $m_i \eta_i^0 = p_i^0 = E_i/c$, so if energy is conserved in \bar{S} ($\bar{E}_A + \bar{E}_B = \bar{E}_C + \bar{E}_D$), then so too is the momentum (correctly defined):

$$m_A \bar{\eta}_A + m_B \bar{\eta}_B = m_C \bar{\eta}_C + m_D \bar{\eta}_D. \quad \text{qed}$$

Problem 12.30

$$\gamma mc^2 - mc^2 = nmc^2 \Rightarrow \gamma = n + 1 = \frac{1}{1 - \sqrt{u^2/c^2}} \Rightarrow 1 - \frac{u^2}{c^2} = \frac{1}{(n+1)^2}$$

$$\therefore \frac{u^2}{c^2} = 1 - \frac{1}{(n+1)^2} = \frac{n^2 + 2n + 1 - 1}{(n+1)^2} = \frac{n(n+2)}{(n+1)^2}; \quad u = \frac{\sqrt{n(n+2)}}{n+1} c$$

Problem 12.31

$$E_T = E_1 + E_2 + \dots; \quad p_T = p_1 + p_2 + \dots; \quad \bar{p}_T = \gamma(p_T - \beta E_T/c) = 0 \Rightarrow \beta = v/c = p_T c / E_T$$

$$v = c^2 p_T / E_T = \boxed{c^2 (p_1 + p_2 + \dots) / (E_1 + E_2 + \dots)}$$

Problem 12.32

$$E_\mu = \frac{(m_\pi^2 + m_\mu^2)}{2m_\pi} c^2 = \gamma m_\mu c^2 \Rightarrow \gamma = \frac{(m_\pi^2 + m_\mu^2)}{2m_\pi m_\mu} = \frac{1}{\sqrt{1 - v^2/c^2}}; \quad 1 - \frac{v^2}{c^2} = \frac{1}{\gamma^2};$$

$$\frac{v^2}{c^2} = 1 - \frac{1}{\gamma^2} = 1 - \frac{4m_\pi^2 m_\mu^2}{(m_\pi^2 + m_\mu^2)^2} = \frac{m_\pi^4 + 2m_\pi^2 m_\mu^2 + m_\mu^4 - 4m_\pi^2 m_\mu^2}{(m_\pi^2 + m_\mu^2)^2} = \frac{(m_\pi^2 - m_\mu^2)^2}{(m_\pi^2 + m_\mu^2)^2}; \quad v = \boxed{\left(\frac{(m_\pi^2 - m_\mu^2)}{(m_\pi^2 + m_\mu^2)} \right) c}.$$

Problem 12.33

$$\text{Initial momentum: } E^2 - p^2 c^2 = m^2 c^4 \Rightarrow p^2 c^2 = (2mc^2)^2 - m^2 c^4 = 3m^2 c^4 \Rightarrow p = \sqrt{3} mc.$$

$$\text{Initial energy: } 2mc^2 + mc^2 = 3mc^2.$$

Each is conserved, so final energy is $3mc^2$, final momentum is $\sqrt{3} mc$.

$$E^2 - p^2 c^2 = (3mc^2)^2 - (\sqrt{3} mc)^2 c^2 = 6m^2 c^4 = M^2 c^4. \quad \therefore \boxed{M = \sqrt{6} m} \approx 2.5m$$

(In this process some kinetic energy was converted into rest energy, so $M > 2m$.)

$$v = \frac{pc^2}{E} = \frac{\sqrt{3} mc c^2}{3mc^2} = \boxed{\frac{c}{\sqrt{3}} = v}.$$

Problem 12.34

$$\text{First calculate pion's energy: } E^2 = p^2 c^2 + m^2 c^4 = \frac{9}{16} m^2 c^4 + m^2 c^4 = \frac{25}{16} m^2 c^4 \Rightarrow E = \frac{5}{4} mc^2.$$

$$\left. \begin{array}{l} \text{Conservation of energy: } \frac{5}{4} mc^2 = E_A + E_B \\ \text{Conservation of momentum: } \frac{3}{4} mc = p_A + p_B = \frac{E_A}{c} - \frac{E_B}{c} \Rightarrow \frac{3}{4} mc^2 = E_A - E_B \end{array} \right\} 2E_A = 2mc^2$$

$$\Rightarrow \boxed{E_A = mc^2}; \quad \boxed{E_B = \frac{1}{4} mc^2}.$$

Problem 12.35

Classically, $E = \frac{1}{2}mv^2$. In a colliding beam experiment, the relative velocity (classically) is *twice* the velocity of either one, so the relative energy is $4E$.



Let \bar{S} be the system in which ① is at rest. Its speed v , relative to S , is just the speed of ① in S .

$$\bar{p}^0 = \gamma(p^0 - \beta p^1) \Rightarrow \frac{\bar{E}}{c} = \gamma \left(\frac{E}{c} - \beta p \right), \text{ where } p \text{ is the momentum of } \textcircled{2} \text{ in } S.$$

$$E = \gamma M c^2, \text{ so } \gamma = \frac{E}{M c^2}; p = -\gamma M V = -\gamma M \beta c. \therefore \bar{E} = \gamma \left(\frac{E}{c} + \beta \gamma M \beta c \right) c = \gamma (E + \gamma M c^2 \beta^2)$$

$$\gamma^2 = \frac{1}{1-\beta^2} \Rightarrow 1 - \beta^2 = \frac{1}{\gamma^2} \Rightarrow \beta^2 = 1 - \frac{1}{\gamma^2} = \frac{\gamma^2 - 1}{\gamma^2}. \therefore \bar{E} = \frac{E}{M c^2} E + \left[\left(\frac{E}{M c^2} \right)^2 - 1 \right] M c^2$$

$$\bar{E} = \frac{E^2}{M c^2} + \frac{E^2}{M c^2} - M c^2; \quad \boxed{\bar{E} = \frac{2E^2}{M c^2} - M c^2.}$$

$$\text{For } E = 30 \text{ GeV and } M c^2 = 1 \text{ GeV, we have } \bar{E} = \frac{(2)(900)}{1} - 1 = 1800 - 1 = \boxed{1799 \text{ GeV}} = \boxed{60E}.$$

Problem 12.36

One photon is impossible, because in the “center of momentum” frame (Prob. 12.31) we’d be left with a photon *at rest*, whereas photons *have* to travel at speed c .

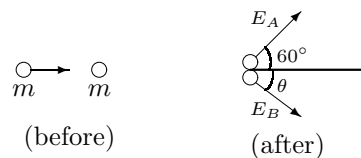

$$\left\{ \begin{array}{l} \text{Cons. of energy: } \sqrt{p_0^2 c^2 + m^2 c^4} + m c^2 = E_A + E_B \\ \text{Cons. of mom.: } \left\{ \begin{array}{l} \text{horizontal: } p_0 = \frac{E_A}{c} \cos 60^\circ + \frac{E_B}{c} \cos \theta \Rightarrow E_B \cos \theta = p_0 c - \frac{1}{2} E_A \\ \text{vertical: } 0 = \frac{E_A}{c} \sin 60^\circ - \frac{E_B}{c} \sin \theta \Rightarrow E_B \sin \theta = \frac{\sqrt{3}}{2} E_A \end{array} \right. \end{array} \right\} \text{square and add:}$$

$$E_B^2 (\cos^2 \theta + \sin^2 \theta) = p_0^2 c^2 - p_0 c E_A + \frac{1}{4} E_A^2 + \frac{3}{4} E_A^2$$

$$\Rightarrow E_B^2 = p_0^2 c^2 - p_0 c E_A + E_A^2 = \left[\sqrt{p_0^2 c^2 + m^2 c^4} + m c^2 - E_A \right]^2$$

$$= p_0^2 c^2 + m^2 c^4 + 2\sqrt{p_0^2 c^2 + m^2 c^4} (m c^2 - E_A) + m^2 c^4 - 2E_A m c^2 + E_A^2. \quad \text{Or:}$$

$$-p_0 c E_A = 2m^2 c^4 + 2m c^2 \sqrt{p_0^2 c^2 + m^2 c^4} - 2E_A \sqrt{p_0^2 c^2 + m^2 c^4} - 2E_A m c^2;$$

$$\Rightarrow E_A (m c^2 + \sqrt{p_0^2 c^2 + m^2 c^4} - p_0 c / 2) = m^2 c^4 + m c^2 \sqrt{p_0^2 c^2 + m^2 c^4};$$

$$E_A = m c^2 \frac{(m c^2 + \sqrt{p_0^2 c^2 + m^2 c^4})}{(m c^2 + \sqrt{p_0^2 c^2 + m^2 c^4} - p_0 c / 2)} \cdot \frac{(m c^2 - \sqrt{p_0^2 c^2 + m^2 c^4} - p_0 c / 2)}{(m c^2 - \sqrt{p_0^2 c^2 + m^2 c^4} - p_0 c / 2)}$$

$$= m c^2 \frac{(\cancel{m^2 c^4} - p_0^2 c^2 - \cancel{m^2 c^4} - \frac{1}{2} p_0 m c^3 - \frac{p_0 c^2}{2} \sqrt{p_0^2 c^2 + m^2 c^4})}{(\cancel{m^2 c^4} - p_0 m c^3 + \frac{p_0 c^2}{4} - p_0 c^2 - \cancel{m^2 c^4})} = \boxed{\frac{m c^2 (m c + 2p_0 + \sqrt{p_0^2 + m^2 c^2})}{2 (m c + \frac{3}{4} p_0)}}.$$

Problem 12.40

$K_\mu K^\mu = -(K^0)^2 + \mathbf{K} \cdot \mathbf{K}$. From Eq. 12.69, $\mathbf{K} \cdot \mathbf{K} = \frac{F^2}{(1-u^2/c^2)}$. From Eq. 12.70:

$$K^0 = \frac{1}{c} \frac{dE}{d\tau} = \frac{1}{c\sqrt{1-u^2/c^2}} \frac{d}{dt} \left(\frac{mc^2}{\sqrt{1-u^2/c^2}} \right) = \frac{mc}{\sqrt{1-u^2/c^2}} \left[-\frac{1}{2} \frac{(-1/c^2)}{(1-u^2/c^2)^{3/2}} 2\mathbf{u} \cdot \mathbf{a} \right] = \frac{m}{c} \frac{(\mathbf{u} \cdot \mathbf{a})}{(1-u^2/c^2)^2}$$

But Eq. 12.74: $\mathbf{u} \cdot \mathbf{F} = uF \cos \theta = \frac{m}{\sqrt{1-u^2/c^2}} \left[(\mathbf{u} \cdot \mathbf{a}) + \frac{u^2(\mathbf{u} \cdot \mathbf{a})}{c^2(1-u^2/c^2)} \right] = \frac{m(\mathbf{u} \cdot \mathbf{a})}{(1-u^2/c^2)^{3/2}}$, so:

$$K^0 = \frac{uF \cos \theta}{c\sqrt{1-u^2/c^2}}. \quad \therefore K_\mu K^\mu = \frac{F^2}{(1-u^2/c^2)} - \frac{u^2 F^2 \cos^2 \theta}{c^2(1-u^2/c^2)} = \left[\frac{1 - (u^2/c^2) \cos^2 \theta}{(1-u^2/c^2)} \right] F^2. \quad \text{qed}$$

Problem 12.41

$$\mathbf{F} = \frac{m}{\sqrt{1-u^2/c^2}} \left[\mathbf{a} + \frac{\mathbf{u}(\mathbf{u} \cdot \mathbf{a})}{c^2 - u^2} \right] = q(\mathbf{E} + \mathbf{u} \times \mathbf{B}) \Rightarrow \mathbf{a} + \frac{\mathbf{u}(\mathbf{u} \cdot \mathbf{a})}{(c^2 - u^2)} = \frac{q}{m} \sqrt{1-u^2/c^2} (\mathbf{E} + \mathbf{u} \times \mathbf{B}).$$

$$\text{Dot in } \mathbf{u}: (\mathbf{u} \cdot \mathbf{a}) + \frac{u^2(\mathbf{u} \cdot \mathbf{a})}{c^2(1-u^2/c^2)} = \frac{\mathbf{u} \cdot \mathbf{a}}{(1-u^2/c^2)} = \frac{q}{m} \sqrt{1-u^2/c^2} [\mathbf{u} \cdot \mathbf{E} + \underbrace{\mathbf{u} \cdot (\mathbf{u} \times \mathbf{B})}_{=0}];$$

$$\therefore \frac{\mathbf{u}(\mathbf{u} \cdot \mathbf{a})}{(c^2 - u^2)} = \frac{q}{m} \sqrt{1 - \frac{u^2}{c^2}} \frac{\mathbf{u}(\mathbf{u} \cdot \mathbf{E})}{c^2}. \quad \text{So } \mathbf{a} = \frac{q}{m} \sqrt{1 - \frac{u^2}{c^2}} (\mathbf{E} + \mathbf{u} \times \mathbf{B} - \frac{1}{c^2} \mathbf{u}(\mathbf{u} \cdot \mathbf{E})). \quad \text{qed}$$

Problem 12.42

One way to see it is to look back at the general formula for \mathbf{E} (Eq. 10.36). For a uniform infinite plane of charge, moving at constant velocity in the plane, $\dot{\mathbf{J}} = 0$ and $\dot{\rho} = 0$, while ρ (or rather, σ) is independent of t (so retardation does nothing). Therefore the field is exactly the same as it would be for a plane at rest (except that σ itself is altered by Lorentz contraction).

A more elegant argument exploits the fact that \mathbf{E} is a *vector* (whereas \mathbf{B} is a *pseudovector*). This means that any given component changes sign if the configuration is reflected in a plane perpendicular to that direction. But in Fig. 12.35(b), if we reflect in the xy plane the configuration is unaltered, so the z component of \mathbf{E} would have to stay the *same*. Therefore it must in fact be zero. (By contrast, if you reflect in a plane perpendicular to the y direction the charges trade places, so it is perfectly appropriate that the y component of \mathbf{E} should reverse its sign.)

Problem 12.43

(a) Field is σ_0/ϵ_0 , and it points perpendicular to the positive plate, so:

$$\mathbf{E}_0 = \frac{\sigma_0}{\epsilon_0} (\cos 45^\circ \hat{\mathbf{x}} + \sin 45^\circ \hat{\mathbf{y}}) = \boxed{\frac{\sigma_0}{\sqrt{2}\epsilon_0} (-\hat{\mathbf{x}} + \hat{\mathbf{y}})}.$$

(b) From Eq. 12.109, $E_x = E_{x_0} = -\frac{\sigma_0}{\sqrt{2}\epsilon_0}$; $E_y = \gamma E_{y_0} = \gamma \frac{\sigma_0}{\sqrt{2}\epsilon_0}$. So $\mathbf{E} = \boxed{\frac{\sigma_0}{\sqrt{2}\epsilon_0} (-\hat{\mathbf{x}} + \gamma \hat{\mathbf{y}})}$.

(c) From Prob. 12.10: $\tan \theta = \gamma$, so $\boxed{\theta = \tan^{-1} \gamma}$.

(d) Let $\hat{\mathbf{n}}$ be a unit vector perpendicular to the plates in \mathcal{S} — evidently

$$\hat{\mathbf{n}} = -\sin \theta \hat{\mathbf{x}} + \cos \theta \hat{\mathbf{y}}; \quad |E| = \frac{\sigma_0}{\sqrt{2}\epsilon_0} \sqrt{1 + \gamma^2}.$$

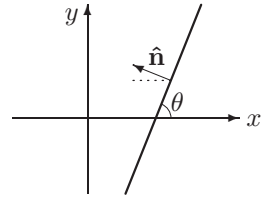

So the angle ϕ between $\hat{\mathbf{n}}$ and \mathbf{E} is:

$$\frac{\mathbf{E} \cdot \hat{\mathbf{n}}}{|\mathbf{E}|} = \cos \phi = \frac{1}{\sqrt{1 + \gamma^2}} (\sin \theta + \gamma \cos \theta) = \frac{\cos \theta}{\sqrt{1 + \gamma^2}} (\tan \theta + \gamma) = \frac{2\gamma}{\sqrt{1 + \gamma^2}} \cos \theta$$

But $\gamma = \tan \theta = \frac{\sin \theta}{\cos \theta} = \frac{\sqrt{1 - \cos^2 \theta}}{\cos \theta} = \sqrt{\frac{1}{\cos^2 \theta} - 1} \Rightarrow \frac{1}{\cos^2 \theta} = \gamma^2 + 1 \Rightarrow \cos \theta = \frac{1}{\sqrt{1 + \gamma^2}}$. So $\cos \phi = \left(\frac{2\gamma}{1 + \gamma^2} \right)$.

Evidently the field is not perpendicular to the plates in \mathcal{S} .

Problem 12.44

(a) $\mathbf{E} = \frac{\lambda}{2\pi\epsilon_0 s} \hat{\mathbf{s}} = \frac{\lambda}{2\pi\epsilon_0} \frac{x_0 \hat{\mathbf{x}} + y_0 \hat{\mathbf{y}}}{(x_0^2 + y_0^2)}$.

(b) $\bar{E}_x = E_x = \frac{\lambda}{2\pi\epsilon_0} \frac{x_0}{(x_0^2 + y_0^2)}$, $\bar{E}_y = \gamma E_y = \gamma \frac{\lambda}{2\pi\epsilon_0} \frac{y_0}{(x_0^2 + y_0^2)}$, $\bar{E}_z = \gamma E_z = 0$, $\bar{\mathbf{E}} = \frac{\lambda}{2\pi\epsilon_0} \frac{(x_0 \hat{\mathbf{x}} + \gamma y_0 \hat{\mathbf{y}})}{(x_0^2 + y_0^2)}$.

Using the inverse Lorentz transformations (Eq. 12.19), $x_0 = \gamma(x + vt)$, $y_0 = y$,

$$\bar{\mathbf{E}} = \frac{\lambda}{2\pi\epsilon_0} \frac{\gamma(x + vt) \hat{\mathbf{x}} + \gamma y \hat{\mathbf{y}}}{[\gamma^2(x + vt)^2 + y^2]} = \frac{\lambda}{2\pi\epsilon_0} \frac{1}{\gamma} \frac{(x + vt) \hat{\mathbf{x}} + y \hat{\mathbf{y}}}{[(x + vt)^2 + y^2/\gamma^2]}$$

Now $\mathbf{S} = (x + vt) \hat{\mathbf{x}} + y \hat{\mathbf{y}}$, and $y = S \sin \theta$, so $[(x + vt)^2 + y^2/\gamma^2] = [(x + vt)^2 + y^2(1 - v^2/c^2)] = S^2 - (v/c)^2 S^2 \sin^2 \theta = S^2[1 - (v/c)^2 \sin^2 \theta]$, so

$$\bar{\mathbf{E}} = \frac{\lambda}{2\pi\epsilon_0} \frac{\sqrt{1 - (v/c)^2}}{(1 - v^2 \sin^2 \theta/c^2)} \frac{\hat{\mathbf{S}}}{S}$$

This is reminiscent of Eq. 10.75. Yes, the field *does* point away from the present location of the wire.

Problem 12.45

(a) Fields of A at B : $\mathbf{E} = \frac{1}{4\pi\epsilon_0} \frac{q_A q_B}{d^2} \hat{\mathbf{y}}$; $\mathbf{B} = \mathbf{0}$. So force on q_B is $\mathbf{F} = \frac{1}{4\pi\epsilon_0} \frac{q_A q_B}{d^2} \hat{\mathbf{y}}$.

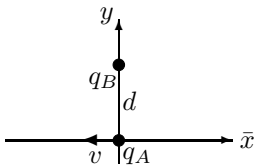
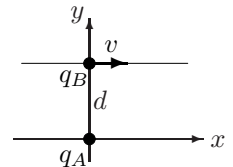

(b) (i) From Eq. 12.67: $\bar{\mathbf{F}} = \frac{\gamma}{4\pi\epsilon_0} \frac{q_A q_B}{d^2} \hat{\mathbf{y}}$. (Note: here the particle is at rest in $\bar{\mathcal{S}}$.)

(ii) From Eq. 12.93, with $\theta = 90^\circ$: $\bar{E} = \frac{1}{4\pi\epsilon_0} \frac{q_A(1 - v^2/c^2)}{(1 - v^2/c^2)^{3/2}} \frac{1}{d^2} \hat{\mathbf{y}} = \frac{\gamma}{4\pi\epsilon_0} \frac{q_A}{d^2} \hat{\mathbf{y}}$
(this also follows from Eq. 12.109).

$\bar{\mathbf{B}} \neq 0$, but since $v_B = 0$ in $\bar{\mathcal{S}}$, there is no magnetic force anyway, and $\bar{\mathbf{F}} = \frac{\gamma}{4\pi\epsilon_0} \frac{q_A q_B}{d^2} \hat{\mathbf{y}}$ (as before).

Problem 12.46

System A: Use Eqs. 12.93 and 12.112, with $\theta = 90^\circ$, $\mathbf{R} = d\hat{\mathbf{y}}$, and $\hat{\phi} = \hat{\mathbf{z}}$:

$$\mathbf{E} = -\frac{q}{4\pi\epsilon_0 d^2}\hat{\mathbf{y}}; \quad \mathbf{B} = -\frac{q}{4\pi\epsilon_0} \frac{v}{c^2} \frac{\gamma}{d^2}\hat{\mathbf{z}}; \quad \text{where} \quad \gamma = \frac{1}{\sqrt{1-v^2/c^2}}.$$

[Note that $(E^2 - B^2c^2) = \left(\frac{q}{4\pi\epsilon_0 d^2}\right)^2 \gamma^2 (1 - \frac{v^2}{c^2}) = \left(\frac{q}{4\pi\epsilon_0 d^2}\right)^2$ is invariant, since it doesn't depend on v (see Prob. 12.47b for the general proof). We'll use this as a check.]

$$\mathbf{F} = q(\mathbf{E} + (-v\hat{\mathbf{x}}) \times \mathbf{B}) = -\frac{q^2}{4\pi\epsilon_0 d^2} \left(\hat{\mathbf{y}} - \frac{v^2}{c^2} (\hat{\mathbf{x}} \times \hat{\mathbf{z}}) \right) = -\frac{q^2}{4\pi\epsilon_0 d^2} \left(1 + \frac{v^2}{c^2} \right) \hat{\mathbf{y}}.$$

System B: The speed of $-q$ is $v_B = \frac{v+v}{1+v^2/c^2} = \frac{2v}{1+v^2/c^2}$

$$\gamma_B = \frac{1}{\sqrt{1 - \frac{4v^2/c^2}{(1+v^2/c^2)^2}}} = \frac{(1+v^2/c^2)}{\sqrt{1 - 2\frac{v^2}{c^2} + \frac{v^4}{c^4}}} = \frac{(1+v^2/c^2)}{(1-v^2/c^2)} = \gamma^2 \left(1 + \frac{v^2}{c^2} \right); \quad v_B \gamma_B = 2v\gamma^2.$$

$$\therefore \mathbf{E} = -\frac{q}{4\pi\epsilon_0 d^2} \gamma^2 \left(1 + \frac{v^2}{c^2} \right) \hat{\mathbf{y}}; \quad \mathbf{B} = -\frac{q}{4\pi\epsilon_0} \frac{2v}{c^2} \frac{\gamma^2}{d^2} \hat{\mathbf{z}}.$$

[Check: $(E^2 - B^2c^2) = \left(\frac{q}{4\pi\epsilon_0 d^2}\right)^2 \gamma^4 \left(1 + \frac{2v^2}{c^2} + \frac{v^4}{c^4} - \frac{4v^2}{c^2} \right) = \left(\frac{q}{4\pi\epsilon_0 d^2}\right)^2 \gamma^4 \frac{1}{\gamma^4} = \left(\frac{q}{4\pi\epsilon_0 d^2}\right)^2 \checkmark$]

$$\mathbf{F} = q\mathbf{E} = -\frac{q^2}{4\pi\epsilon_0 d^2} \gamma^2 \left(1 + \frac{v^2}{c^2} \right) \hat{\mathbf{y}} \quad (+q \text{ at rest} \Rightarrow \text{no magnetic force}). \quad [\text{Check: Eq. 12.67} \Rightarrow F_A = \frac{1}{\gamma} F_B. \checkmark]$$

System C: $v_C = 0$. $\mathbf{E} = -\frac{q}{4\pi\epsilon_0 d^2} \hat{\mathbf{y}}; \quad \mathbf{B} = \mathbf{0}. \quad \mathbf{F} = q\mathbf{E} = -\frac{q^2}{4\pi\epsilon_0 d^2} \hat{\mathbf{y}}.$

[The relative velocity of B and C is $2v/(1+v^2/c^2)$, and corresponding γ is $\gamma^2(1+v^2/c^2)$. So Eq. 12.67 $\Rightarrow F_C = \frac{1}{\gamma^2(1+v^2/c^2)} F_B. \checkmark$]

Summary:

$\left(-\frac{q}{4\pi\epsilon_0 d^2}\right) \gamma \hat{\mathbf{y}}$	$\left(-\frac{q}{4\pi\epsilon_0 d^2}\right) \gamma^2 (1+v^2/c^2) \hat{\mathbf{y}}$	$\left(-\frac{q}{4\pi\epsilon_0 d^2}\right) \hat{\mathbf{y}}$
$\left(-\frac{q}{4\pi\epsilon_0 d^2}\right) \frac{v}{c^2} \gamma \hat{\mathbf{z}}$	$\left(-\frac{q}{4\pi\epsilon_0 d^2}\right) \frac{2v}{c^2} \gamma^2 \hat{\mathbf{z}}$	$\mathbf{0}$
$\left(-\frac{q^2}{4\pi\epsilon_0 d^2}\right) \gamma (1+v^2/c^2) \hat{\mathbf{y}}$	$\left(-\frac{q^2}{4\pi\epsilon_0 d^2}\right) \gamma^2 (1+v^2/c^2) \hat{\mathbf{y}}$	$\left(-\frac{q^2}{4\pi\epsilon_0 d^2}\right) \hat{\mathbf{y}}$

Problem 12.47

(a) From Eq. 12.109:

$$\begin{aligned} \bar{\mathbf{E}} \cdot \bar{\mathbf{B}} &= \bar{E}_x \bar{B}_x + \bar{E}_y \bar{B}_y + \bar{E}_z \bar{B}_z = E_x B_x + \gamma^2 (E_y - v B_z) \left(B_y + \frac{v}{c^2} E_z \right) + \gamma (E_z + v B_y) \left(B_z - \frac{v}{c^2} E_y \right) \\ &= E_x B_x + \gamma^2 \left\{ E_y B_y + \frac{v}{c^2} \cancel{E_y E_z} - v \cancel{B_y B_z} - \frac{v^2}{c^2} E_z B_z + E_z B_z - \frac{v}{c^2} \cancel{E_y E_z} + v \cancel{B_y B_z} - \frac{v^2}{c^2} E_y B_y \right\} \\ &= E_x B_x + \gamma^2 \left(E_y B_y \left(1 - \frac{v^2}{c^2} \right) + E_z B_z \left(1 - \frac{v^2}{c^2} \right) \right) = E_x B_x + E_y B_y + E_z B_z = \mathbf{E} \cdot \mathbf{B}. \quad \text{qed} \end{aligned}$$

$$\begin{aligned}
\text{(b)} \quad \bar{E}^2 - c^2 \bar{B}^2 &= [E_x^2 + \gamma^2(E_y - vB_z)^2 + \gamma^2(E_z + vB_y)^2] - c^2[B_x^2 + \gamma^2(B_y + \frac{v}{c^2}E_z)^2 + \gamma^2(B_z - \frac{v}{c^2}E_y)] \\
&= E_x^2 + \gamma^2(E_y^2 - 2E_y v B_z + v^2 B_z^2 + E_z^2 + 2E_z v B_y + v^2 B_y^2 - c^2 B_y^2 - c^2 2 \frac{v}{c^2} B_y E_z \\
&\quad - c^2 \frac{v^2}{c^4} E_z^2 - c^2 B_z^2 + c^2 2 \frac{v}{c^2} B_z E_y - c^2 \frac{v^2}{c^4} E_y^2) - c^2 B_x^2 \\
&= E_x^2 - c^2 B_x^2 + \gamma^2 \left(E_y^2 \left(1 - \frac{v^2}{c^2}\right) + E_z^2 \left(1 - \frac{v^2}{c^2}\right) - c^2 (B_y^2) \left(1 - \frac{v^2}{c^2}\right) - c^2 B_z^2 \left(1 - \frac{v^2}{c^2}\right) \right) \\
&= (E_x^2 + E_y^2 + E_z^2) - c^2 (B_x^2 + B_y^2 + B_z^2) = E^2 - B^2 c^2. \quad \text{qed}
\end{aligned}$$

(c) No. For if $\mathbf{B} = \mathbf{0}$ in one system, then $(E^2 - c^2 B^2)$ is *positive*. Since it is invariant, it must be positive in *any* system. $\therefore \mathbf{E} \neq \mathbf{0}$ in *all* systems.

Problem 12.48

(a) Making the appropriate modifications in Eq. 9.48 (and picking $\delta = 0$ for convenience),

$$\mathbf{E}(x, y, z, t) = E_0 \cos(kx - \omega t) \hat{\mathbf{y}}, \quad \mathbf{B}(x, y, z, t) = \frac{E_0}{c} \cos(kx - \omega t) \hat{\mathbf{z}}, \quad \text{where } k \equiv \frac{\omega}{c}.$$

(b) Using Eq. 12.109 to transform the fields:

$$\bar{E}_x = \bar{E}_z = 0, \quad \bar{E}_y = \gamma(E_y - vB_z) = \gamma E_0 \left[\cos(kx - \omega t) - \frac{v}{c} \cos(kx - \omega t) \right] = \alpha E_0 \cos(kx - \omega t),$$

$$\bar{B}_x = \bar{B}_y = 0, \quad \bar{B}_z = \gamma(B_z - \frac{v}{c^2} E_y) = \gamma E_0 \left[\frac{1}{c} \cos(kx - \omega t) - \frac{v}{c^2} \cos(kx - \omega t) \right] = \alpha \frac{E_0}{c} \cos(kx - \omega t),$$

where $\alpha \equiv \gamma \left(1 - \frac{v}{c}\right) = \sqrt{\frac{1 - v/c}{1 + v/c}}$.

Now the inverse Lorentz transformations (Eq. 12.19) $\Rightarrow x = \gamma(\bar{x} + v\bar{t})$ and $t = \gamma\left(\bar{t} + \frac{v}{c^2}\bar{x}\right)$, so

$$kx - \omega t = \gamma \left[k(\bar{x} + v\bar{t}) - \omega \left(\bar{t} + \frac{v}{c^2} \bar{x} \right) \right] = \gamma \left[\left(k - \frac{\omega v}{c^2} \right) \bar{x} - (\omega - kv) \bar{t} \right] = \bar{k} \bar{x} - \bar{\omega} \bar{t},$$

where, recalling that $k = \omega/c$: $\bar{k} \equiv \gamma \left(k - \frac{\omega v}{c^2} \right) = \gamma k (1 - v/c) = \alpha k$ and $\bar{\omega} \equiv \gamma \omega (1 - v/c) = \alpha \omega$.

Conclusion:

$$\begin{aligned}
\bar{\mathbf{E}}(\bar{x}, \bar{y}, \bar{z}, \bar{t}) &= \bar{E}_0 \cos(\bar{k}\bar{x} - \bar{\omega}\bar{t}) \hat{\mathbf{y}}, \quad \bar{\mathbf{B}}(\bar{x}, \bar{y}, \bar{z}, \bar{t}) = \frac{\bar{E}_0}{c} \cos(\bar{k}\bar{x} - \bar{\omega}\bar{t}) \hat{\mathbf{z}}, \\
\text{where } \bar{E}_0 &= \alpha E_0, \quad \bar{k} = \alpha k, \quad \bar{\omega} = \alpha \omega, \quad \text{and } \alpha \equiv \sqrt{\frac{1 - v/c}{1 + v/c}}.
\end{aligned}$$

(c) $\bar{\omega} = \omega \sqrt{\frac{1 - v/c}{1 + v/c}}$. This is the Doppler shift for light. $\bar{\lambda} = \frac{2\pi}{\bar{k}} = \frac{2\pi}{\alpha k} = \frac{\lambda}{\alpha}$. The velocity of the wave

in \bar{S} is $\bar{v} = \frac{\bar{\omega}}{2\pi} \bar{\lambda} = \frac{\omega}{2\pi} \lambda = c$. Yup, this is exactly what I expected (the velocity of a light wave is the same in any inertial system).

(d) Since the intensity goes like E^2 , the ratio is $\frac{\bar{I}}{I} = \frac{\bar{E}_0^2}{E_0^2} = \alpha^2 = \boxed{\frac{1 - v/c}{1 + v/c}}$.

Dear Al,

The amplitude, frequency, and intensity of the light will all decrease to zero as you run faster and faster. It'll get so faint you won't be able to see it, and so red-shifted even your night-vision goggles won't help. But it'll still be going 3×10^8 m/s relative to you. Sorry about that.

Sincerely,

David

Problem 12.49

$$\bar{t}^{02} = \Lambda_\lambda^0 \Lambda_\sigma^2 t^{\lambda\sigma} = \Lambda_0^0 \Lambda_2^2 t^{02} + \Lambda_1^0 \Lambda_2^2 t^{12} = \gamma t^{02} + (-\gamma\beta)t^{12} = \gamma(t^{02} - \beta t^{12}).$$

$$\bar{t}^{03} = \Lambda_\lambda^0 \Lambda_\sigma^3 t^{\lambda\sigma} = \Lambda_0^0 \Lambda_3^3 t^{03} + \Lambda_1^0 \Lambda_3^3 t^{13} = \gamma t^{03} + (-\gamma\beta)t^{13} = \gamma(t^{03} - \beta t^{13}) = \gamma(t^{03} + \beta t^{31}).$$

$$\bar{t}_{23} = \Lambda_\lambda^2 \Lambda_\sigma^3 t^{\lambda\sigma} = \Lambda_2^2 \Lambda_3^3 t^{23} = t^{23}.$$

$$\bar{t}_{31} = \Lambda_\lambda^3 \Lambda_\sigma^1 t^{\lambda\sigma} = \Lambda_3^3 \Lambda_0^1 t^{30} + \Lambda_3^3 \Lambda_1^1 t^{31} = (-\gamma\beta)t^{30} + \gamma t^{31} = \gamma(t^{31} - \beta t^{03}).$$

$$\bar{t}_{12} = \Lambda_\lambda^1 \Lambda_\sigma^2 t^{\lambda\sigma} = \Lambda_0^1 \Lambda_2^2 t^{02} + \Lambda_1^1 \Lambda_2^2 t^{12} = (-\gamma\beta)t^{02} + \gamma t^{12} = \gamma(t^{12} - \beta t^{02}).$$

Problem 12.50

Suppose $t^{\nu\mu} = \pm t^{\mu\nu}$ (+ for symmetric, - for antisymmetric).

$$\bar{t}^{\kappa\lambda} = \Lambda_\mu^\kappa \Lambda_\nu^\lambda t^{\mu\nu}$$

$$\bar{t}^{\lambda\kappa} = \Lambda_\mu^\lambda \Lambda_\nu^\kappa t^{\mu\nu} \quad \text{[Because } \mu \text{ and } \nu \text{ are both summed from } 0 \rightarrow 3, \text{ it doesn't matter which we call } \mu \text{ and which call } \nu.]$$

$$= \Lambda_\mu^\kappa \Lambda_\mu^\lambda (\pm t^{\mu\nu}) \quad \text{[Using symmetry of } t^{\mu\nu}, \text{ and writing the } \Lambda\text{'s in the other order.]}$$

$$= \pm \bar{t}^{\kappa\lambda}. \quad \text{qed}$$

Problem 12.51

$$\begin{aligned} F^{\mu\nu} F_{\mu\nu} &= F^{00} F^{00} - F^{01} F^{01} - F^{02} F^{02} - F^{03} F^{03} - F^{10} F^{10} - F^{20} F^{20} - F^{30} F^{30} \\ &\quad + F^{11} F^{11} + F^{12} F^{12} + F^{13} F^{13} + F^{21} F^{21} + F^{22} F^{22} + F^{23} F^{23} + F^{31} F^{31} + F^{32} F^{32} + F^{33} F^{33} \\ &= -(E_x/c)^2 - (E_y/c)^2 - (E_z/c)^2 - (E_x/c)^2 - (E_y/c)^2 - (E_z/c)^2 + B_z^2 + B_y^2 + B_z^2 + B_x^2 + B_y^2 + B_x^2 \\ &= 2B^2 - 2E^2/c^2 = \boxed{2\left(B^2 - \frac{E^2}{c^2}\right)}, \end{aligned}$$

which, apart from the constant factor $-2/c^2$, is the invariant we found in Prob. 12.47(b).

$$\boxed{G^{\mu\nu} G_{\mu\nu} = 2(E^2/c^2 - B^2)} \quad \text{(the same invariant).}$$

$$\begin{aligned} F^{\mu\nu} G_{\mu\nu} &= -2(F^{01} G^{01} + F^{02} G^{02} + F^{03} G^{03}) + 2(F^{12} G^{12} + F^{13} G^{13} + F^{23} G^{23}) \\ &= -2\left(\frac{1}{c} E_x B_x + \frac{1}{c} E_y B_y + \frac{1}{c} E_z B_z\right) + 2[B_z(-E_z/c) + (-B_y)(E_y/c) + B_x(-E_x/c)] \\ &= -\frac{2}{c}(\mathbf{E} \cdot \mathbf{B}) - \frac{2}{c}(\mathbf{E} \cdot \mathbf{B}) = \boxed{-\frac{4}{c}(\mathbf{E} \cdot \mathbf{B})}, \end{aligned}$$

which, apart from the factor $-4/c$, is the invariant we found of Prob. 12.47(a). [These are, incidentally, the *only* fundamental invariants you can construct from \mathbf{E} and \mathbf{B} .]

Problem 12.52

$$\left. \begin{aligned} \mathbf{E} &= \frac{1}{4\pi\epsilon_0} \frac{2\lambda}{x} \hat{\mathbf{x}} = \frac{\mu_0}{2\pi} \frac{\lambda c^2}{x} \hat{\mathbf{x}} \\ \mathbf{B} &= \frac{\mu_0}{4\pi} \frac{2\lambda v}{x} \hat{\mathbf{y}} = \frac{\mu_0}{2\pi} \frac{\lambda v}{x} \hat{\mathbf{y}} \end{aligned} \right\} \begin{array}{l} F^{\mu\nu} = \frac{\mu_0\lambda}{2\pi x} \begin{pmatrix} 0 & c & 0 & 0 \\ -c & 0 & 0 & -v \\ 0 & 0 & 0 & 0 \\ 0 & v & 0 & 0 \end{pmatrix} \\ G^{\mu\nu} = \frac{\mu_0\lambda}{2\pi x} \begin{pmatrix} 0 & 0 & v & 0 \\ 0 & 0 & 0 & 0 \\ -v & 0 & 0 & -c \\ 0 & 0 & c & 0 \end{pmatrix} \end{array}$$

Problem 12.53

$\partial_\nu F^{\mu\nu} = \mu_0 J^\mu$. Differentiate: $\partial_\mu \partial_\nu F^{\mu\nu} = \mu_0 \partial_\mu J^\mu$.

But $\partial_\mu \partial_\nu = \partial_\nu \partial_\mu$ (the combination is *symmetric*) while $F^{\nu\mu} = -F^{\mu\nu}$ (*antisymmetric*).

$\therefore \partial_\mu \partial_\nu F^{\mu\nu} = 0$. [Why? Well, these indices are both summed from $0 \rightarrow 3$, so it doesn't matter which we call μ , which ν : $\partial_\mu \partial_\nu F^{\mu\nu} = \partial_\nu \partial_\mu F^{\nu\mu} = \partial_\mu \partial_\nu (-F^{\mu\nu}) = -\partial_\mu \partial_\nu F^{\mu\nu}$. But if a quantity is equal to minus itself, it must be zero.] *Conclusion*: $\partial_\mu J^\mu = 0$. qed

Problem 12.54

We know that $\partial_\nu G^{\mu\nu} = 0$ is equivalent to the two homogeneous Maxwell equations, $\nabla \cdot \mathbf{B} = 0$ and $\nabla \times \mathbf{E} = -\frac{\partial \mathbf{B}}{\partial t}$. All we have to show, then, is that $\partial_\lambda F_{\mu\nu} + \partial_\mu F_{\nu\lambda} + \partial_\nu F_{\lambda\mu} = 0$ is *also* equivalent to them. Now this equation stands for 64 separate equations ($\mu = 0 \rightarrow 3$, $\nu = 0 \rightarrow 3$, $\lambda = 0 \rightarrow 3$, and $4 \times 4 \times 4 = 64$). But many of them are redundant, or trivial.

Suppose two indices are the same (say, $\mu = \nu$). Then $\partial_\lambda F_{\mu\mu} + \partial_\mu F_{\mu\lambda} = \partial_\mu F_{\lambda\mu} = 0$. But $F_{\mu\mu} = 0$ and $F_{\mu\lambda} = -F_{\lambda\mu}$, so this is trivial: $0 = 0$. To get anything significant, then, μ, ν, λ must all be *different*. They could be *all spatial* ($\mu, \nu, \lambda = 1, 2, 3 = x, y, z$ — or some permutation thereof), or *one temporal and two spatial* ($\mu = 0, \nu, \lambda = 1, 2$ or $2, 3$, or $1, 3$ — or some permutation). Let's examine these two cases separately.

All spatial: say, $\mu = 1, \nu = 2, \lambda = 3$ (other permutations yield the same equation, or minus it.)

$$\partial_3 F_{12} + \partial_1 F_{23} + \partial_2 F_{31} = 0 \Rightarrow \frac{\partial}{\partial z}(B_z) + \frac{\partial}{\partial x}(B_x) + \frac{\partial}{\partial y}(B_y) = 0 \Rightarrow \nabla \cdot \mathbf{B} = 0.$$

One temporal: say, $\mu = 0, \nu = 1, \lambda = 2$ (other permutations of these indices yield same result, or minus it).

$$\partial_2 F_{01} + \partial_0 F_{12} + \partial_1 F_{31} = 0 \Rightarrow \frac{\partial}{\partial y}\left(-\frac{E_x}{c}\right) = \frac{\partial}{\partial(ct)}(B_z) + \frac{\partial}{\partial x}\left(+\frac{E_y}{c}\right) = 0.$$

or: $-\frac{\partial B_z}{\partial t} + \left(\frac{\partial E_x}{\partial y} - \frac{\partial E_y}{\partial x}\right) = 0$, which is the z -component of $-\frac{\partial \mathbf{B}}{\partial t} = \nabla \times \mathbf{E}$. (If $\mu = 0, \nu = 1, \lambda = 2$, we get the y component; for $\nu = 2, \lambda = 3$ we get the x component.)

Conclusion: $\partial_\lambda F_{\mu\nu} + \partial_\mu F_{\nu\lambda} + \partial_\nu F_{\lambda\mu} = 0$ is equivalent to $\nabla \cdot \mathbf{B} = 0$ and $\frac{\partial \mathbf{B}}{\partial t} = -\nabla \times \mathbf{E}$, and hence to $\partial_\nu G^{\mu\nu} = 0$. qed

Problem 12.55

$K^0 = q\eta_\nu F^{0\nu} - q(\eta_1 F^{01} + \eta_2 F^{02} + \eta_3 F^{03}) = q(\boldsymbol{\eta} \cdot \mathbf{E})/c = \boxed{\frac{q}{c} \boldsymbol{\eta} \cdot \mathbf{E}}$. Now from Eq. 12.70 we know that $K^0 = \frac{1}{c} \frac{dW}{d\tau}$, where W is the energy of the particle. Since $d\tau = \frac{1}{\gamma} dt$, we have:

$$\frac{1}{c} \gamma \frac{dW}{dt} = \frac{q}{c} \boldsymbol{\eta} \cdot \mathbf{E} \Rightarrow \boxed{\frac{dW}{dt} = q(\mathbf{u} \cdot \mathbf{E})}$$

This says *the power delivered to the particle is force ($q\mathbf{E}$) times velocity (\mathbf{u})* — which is as it *should* be.

Problem 12.56

$$\overline{\partial^0 \phi} = \frac{\partial}{\partial \bar{x}_0} \phi = -\frac{1}{c} \frac{\partial}{\partial \bar{t}} \phi = \frac{1}{c} \left(\frac{\partial \phi}{\partial t} \frac{\partial t}{\partial \bar{t}} + \frac{\partial \phi}{\partial x} \frac{\partial x}{\partial \bar{t}} + \frac{\partial \phi}{\partial y} \frac{\partial y}{\partial \bar{t}} + \frac{\partial \phi}{\partial z} \frac{\partial z}{\partial \bar{t}} \right)$$

From Eq. 12.19, we have: $\frac{\partial t}{\partial \bar{t}} = \gamma$, $\frac{\partial x}{\partial \bar{t}} = \gamma v$, $\frac{\partial y}{\partial \bar{t}} = \frac{\partial z}{\partial \bar{t}} = 0$.

$$\text{So } \overline{\partial^0 \phi} = -\frac{1}{c} \gamma \left(\frac{\partial \phi}{\partial t} + v \frac{\partial \phi}{\partial x} \right) \text{ or (since } ct = x^0 = -x_0): \overline{\partial^0 \phi} = \gamma \left(\frac{\partial \phi}{\partial x_0} - \frac{v}{c} \frac{\partial \phi}{\partial x^1} \right) = \gamma [(\partial^0 \phi) - \beta(\partial^1 \phi)].$$

$$\overline{\partial^1 \phi} = \frac{\partial}{\partial \bar{x}} \phi = \frac{\partial \phi}{\partial t} \frac{\partial t}{\partial \bar{x}} + \frac{\partial \phi}{\partial x} \frac{\partial x}{\partial \bar{x}} + \frac{\partial \phi}{\partial y} \frac{\partial y}{\partial \bar{x}} + \frac{\partial \phi}{\partial z} \frac{\partial z}{\partial \bar{x}} = \gamma \frac{v}{c^2} \frac{\partial \phi}{\partial t} + \gamma \frac{\partial \phi}{\partial x} = \gamma \left(\frac{\partial \phi}{\partial x_1} - \frac{v}{c} \frac{\partial \phi}{\partial x_0} \right) = \gamma [(\partial^1 \phi) - \beta(\partial^0 \phi)].$$

$$\overline{\partial^2 \phi} = \frac{\partial \phi}{\partial \bar{y}} = \frac{\partial \phi}{\partial t} \frac{\partial t}{\partial \bar{y}} + \frac{\partial \phi}{\partial x} \frac{\partial x}{\partial \bar{y}} + \frac{\partial \phi}{\partial y} \frac{\partial y}{\partial \bar{y}} + \frac{\partial \phi}{\partial z} \frac{\partial z}{\partial \bar{y}} = \frac{\partial \phi}{\partial y} = \partial^2 \phi.$$

$$\overline{\partial^3 \phi} = \frac{\partial \phi}{\partial \bar{z}} = \frac{\partial \phi}{\partial t} \frac{\partial t}{\partial \bar{z}} + \frac{\partial \phi}{\partial x} \frac{\partial x}{\partial \bar{z}} + \frac{\partial \phi}{\partial y} \frac{\partial y}{\partial \bar{z}} + \frac{\partial \phi}{\partial z} \frac{\partial z}{\partial \bar{z}} = \frac{\partial \phi}{\partial z} = \partial^3 \phi.$$

Conclusion: $\partial^\mu \phi$ transforms in the same way as a^μ (Eq. 12.27)—and hence is a contravariant 4-vector. qed

Problem 12.57

According to Prob. 12.54, $\frac{\partial G^{\mu\nu}}{\partial x^\nu} = 0$ is equivalent to Eq. 12.130. Using Eq. 12.133, we find (in the notation of Prob. 12.56):

$$\begin{aligned} \frac{\partial F_{\mu\nu}}{\partial x^\lambda} + \frac{\partial F_{\nu\lambda}}{\partial x^\mu} + \frac{\partial F_{\lambda\mu}}{\partial x^\nu} &= \partial_\lambda F_{\mu\nu} + \partial_\mu F_{\nu\lambda} + \partial_\nu F_{\lambda\mu} \\ &= \partial_\lambda (\partial_\mu A_\nu - \partial_\nu A_\mu) + \partial_\mu (\partial_\nu A_\lambda - \partial_\lambda A_\nu) + \partial_\nu (\partial_\lambda A_\mu - \partial_\mu A_\lambda) \\ &= (\partial_\lambda \partial_\mu A_\nu - \partial_\mu \partial_\lambda A_\nu) + (\partial_\mu \partial_\nu A_\lambda - \partial_\nu \partial_\mu A_\lambda) + (\partial_\nu \partial_\lambda A_\mu - \partial_\lambda \partial_\nu A_\mu) = 0. \quad \text{qed} \end{aligned}$$

[Note that $\partial_\lambda \partial_\mu A_\nu = \frac{\partial^2 A_\nu}{\partial x^\lambda \partial x^\mu} = \frac{\partial^2 A_\nu}{\partial x^\mu \partial x^\lambda} = \partial_\nu \partial_\lambda A_\mu$, by equality of cross-derivatives.]

Problem 12.58

From Eqs. 12.40 and 12.42, $\eta^\mu = \gamma(c, \mathbf{v})$, while $\mathbf{z}^\mu = (ct - ct_r, \mathbf{r} - \mathbf{w}(t_r)) = (\mathbf{z}, \mathbf{z})$, so $\eta^\nu \mathbf{z}_\nu = -\gamma c \mathbf{z} + \gamma \mathbf{v} \cdot \mathbf{z} = -\gamma(\mathbf{z} \cdot c - \mathbf{z} \cdot \mathbf{v})$.

$$-\frac{q}{4\pi\epsilon_0 c} \frac{\eta^0}{(\eta^\nu \mathbf{z}_\nu)} = \frac{q}{4\pi\epsilon_0 c} \frac{\gamma c}{\gamma(\mathbf{z} \cdot c - \mathbf{z} \cdot \mathbf{v})} = \frac{1}{4\pi\epsilon_0 c} \frac{qc}{(\mathbf{z} \cdot c - \mathbf{z} \cdot \mathbf{v})} = \frac{1}{c} V$$

(Eq. 10.46),

$$-\frac{q}{4\pi\epsilon_0 c} \frac{\boldsymbol{\eta}}{(\eta^\nu \mathbf{z}_\nu)} = \frac{q}{4\pi\epsilon_0 c} \frac{\gamma \mathbf{v}}{\gamma(\mathbf{z} \cdot c - \mathbf{z} \cdot \mathbf{v})} = \frac{1}{4\pi\epsilon_0 c} \frac{q\mathbf{v}}{(\mathbf{z} \cdot c - \mathbf{z} \cdot \mathbf{v})} = \mathbf{A}$$

(Eq. 10.47), so (Eq. 12.132)

$$-\frac{q}{4\pi\epsilon_0 c} \frac{\eta^\mu}{(\eta^\nu \mathbf{z}_\nu)} = A^\mu. \quad \checkmark$$

Problem 12.59

Step 1: rotate from xy to XY , using Eq. 1.29:

$$X = \cos \phi x + \sin \phi y$$

$$Y = -\sin \phi x + \cos \phi y$$

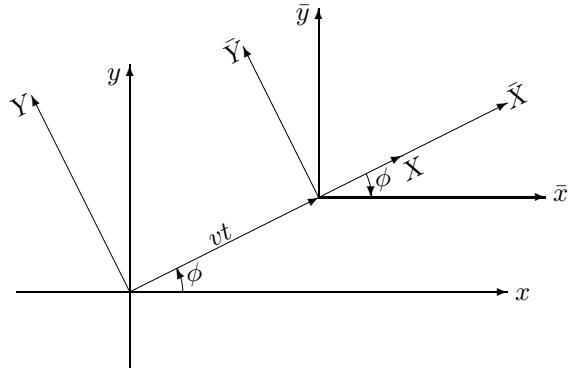

Step 2: Lorentz-transform from XY to $\bar{X}\bar{Y}$, using Eq. 12.18:

$$\bar{X} = \gamma(X - vt) = \gamma[\cos \phi x + \sin \phi y - \beta ct]$$

$$\bar{Y} = Y = -\sin \phi x + \cos \phi y$$

$$\bar{Z} = Z = z$$

$$c\bar{t} = \gamma(ct - \beta X) = \gamma[ct - \beta(\cos \phi x + \sin \phi y)]$$

Step 3: Rotate from $\bar{X}\bar{Y}$ to $\bar{x}\bar{y}$, using Eq. 1.29 with negative ϕ :

$$\bar{x} = \cos \phi \bar{X} - \sin \phi \bar{Y} = \gamma \cos \phi [\cos \phi x + \sin \phi y - \beta ct] - \sin \phi [-\sin \phi x + \cos \phi y]$$

$$= (\gamma \cos^2 \phi + \sin^2 \phi)x + (\gamma - 1) \sin \phi \cos \phi y - \gamma \beta \cos \phi (ct)$$

$$\bar{y} = \sin \phi \bar{X} + \cos \phi \bar{Y} = \gamma \sin \phi (\cos \phi x + \sin \phi y - \beta ct) + \cos \phi (-\sin \phi x + \cos \phi y)$$

$$= (\gamma - 1) \sin \phi \cos \phi x + (\gamma \sin^2 \phi + \cos^2 \phi)y - \gamma \beta \sin \phi (ct)$$

In matrix form:
$$\begin{pmatrix} c\bar{t} \\ \bar{x} \\ \bar{y} \\ \bar{z} \end{pmatrix} = \begin{pmatrix} \gamma & -\gamma\beta \cos \phi & -\gamma\beta \sin \phi & 0 \\ -\gamma\beta \cos \phi & \gamma \cos^2 \phi + \sin^2 \phi & (\gamma - 1) \sin \phi \cos \phi & 0 \\ -\gamma\beta \sin \phi & (\gamma - 1) \sin \phi \cos \phi & \gamma \sin^2 \phi + \cos^2 \phi & 0 \\ 0 & 0 & 0 & 1 \end{pmatrix} \begin{pmatrix} ct \\ x \\ y \\ z \end{pmatrix}$$

Problem 12.60

In center-of-momentum system, threshold occurs when incident energy is *just* sufficient to cover the *rest* energy of the resulting particles, with none “wasted” as kinetic energy. Thus, in lab system, we want the outgoing K and Σ to have the *same velocity*, at threshold:

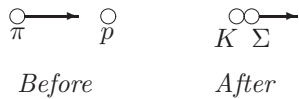
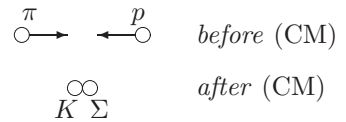

Before

After

Initial momentum: p_π ; Initial energy of π : $E^2 - p^2c^2 = m^2c^4 \Rightarrow E_\pi^2 = m_\pi^2c^4 + p_\pi^2c^2$.

Total initial energy: $m_p c^2 = \sqrt{m_\pi^2c^4 + p_\pi^2c^2}$. These are also the final energy and momentum: $E^2 - p^2c^2 = (m_K + m_\Sigma)^2c^4$.

$$\left(m_p c^2 + \sqrt{m_\pi^2c^4 + p_\pi^2c^2} \right)^2 - p_\pi^2c^2 = (m_K + m_\Sigma)^2c^4$$

$$\frac{m_p^2 c^4 + 2m_p c^2 \sqrt{m_\pi^2c^4 + p_\pi^2c^2} + m_\pi^2 c^4 + p_\pi^2 c^2 - p_\pi^2 c^2}{c^4} = (m_K + m_\Sigma)^2 c^4$$

$$\frac{2m_p}{c} \sqrt{m_\pi^2c^4 + p_\pi^2c^2} = (m_K + m_\Sigma)^2 - m_p^2 - m_\pi^2$$

$$(m_\pi^2 c^2 + p_\pi^2) \frac{4m_p^2}{c^2} = (m_K + m_\Sigma)^4 - 2(m_p^2 + m_\pi^2)(m_K + m_\Sigma)^2 + m_p^4 + m_\pi^4 + 2m_p^2 m_\pi^2$$

$$\frac{4m_p^2}{c^2} p_\pi^2 = (m_K + m_\Sigma)^4 - 2(m_p^2 + m_\pi^2)(m_K + m_\Sigma)^2 + (m_p^2 - m_\pi^2)^2$$

$$p_\pi = \frac{c}{2m_p} \sqrt{(m_K + m_\Sigma)^4 - 2(m_p^2 + m_\pi^2)(m_K + m_\Sigma)^2 + (m_p^2 - m_\pi^2)^2}$$

$$= \frac{1}{(2m_p c^2)c} \sqrt{(m_K c^2 + m_\Sigma c^2)^4 - 2((m_p c^2)^2 + (m_\pi c^2)^2)(m_K c^2 + m_\Sigma c^2)^2 + ((m_p c^2)^2 - (m_\pi c^2)^2)^2}$$

$$= \frac{1}{2c(900)} \sqrt{(1700)^4 - 2((900)^2 + (150)^2)(1700)^2 + ((900)^2 - (150)^2)^2}$$

$$= \frac{1}{1800c} \sqrt{(8.35 \times 10^{12}) - (4.81 \times 10^{12}) + (0.62 \times 10^{12})} = \frac{1}{1800c} (2.04 \times 10^6) = \boxed{1133 \text{ MeV}/c}$$

Problem 12.61

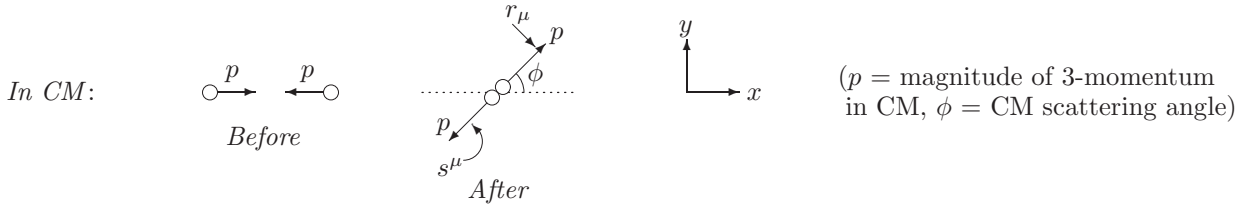

Outgoing 4-momentua: $r^\mu = (\frac{E}{c}, p \cos \phi, p \sin \phi, 0)$; $s^\mu = (\frac{E}{c}, -p \cos \phi, -p \sin \phi, 0)$.

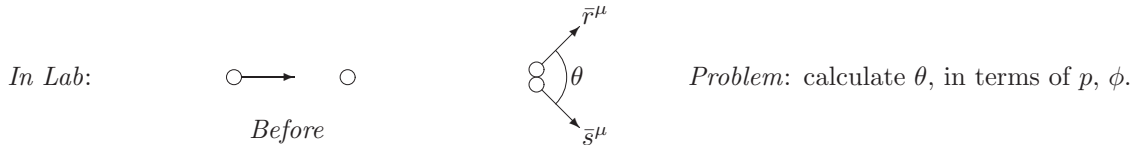

Lorentz transformation: $\bar{r}_x = \gamma(r_x - \beta r^0)$; $\bar{r}_y = r_y$; $\bar{s}_x = \gamma(s_x - \beta s^0)$; $\bar{s}_y = s_y$.

Now $E = \gamma m c^2$; $p = -\gamma m v$ (v here is to the left; $E^2 - p^2 c^2 = m^2 c^4$, so $\beta = -\frac{pc}{E}$).

$\therefore \bar{r}_x = \gamma(p \cos \phi + \frac{pc}{E} \frac{E}{c}) = \gamma p(1 + \cos \phi)$; $\bar{r}_y = p \sin \phi$; $\bar{s}_x = \gamma p(1 - \cos \phi)$; $\bar{s}_y = -p \sin \phi$.

$$\begin{aligned} \cos \theta &= \frac{\bar{\mathbf{r}} \cdot \bar{\mathbf{s}}}{\bar{r} \bar{s}} = \frac{\gamma^2 p^2 (1 - \cos^2 \phi) - p^2 \sin^2 \phi}{\sqrt{[\gamma^2 p^2 (1 + \cos \phi)^2 + p^2 \sin^2 \phi]} [\gamma^2 p^2 (1 - \cos \phi)^2 + p^2 \sin^2 \phi]} \\ &= \frac{(\gamma^2 - 1) \sin^2 \phi}{\sqrt{[\gamma^2 (1 + \cos \phi)^2 + \sin^2 \phi]} [\gamma^2 (1 - \cos \phi)^2 + \sin^2 \phi]} \\ &= \frac{(\gamma^2 - 1)}{\sqrt{[\gamma^2 (\frac{1 + \cos \phi}{\sin \phi})^2 + 1]} [\gamma^2 (\frac{1 - \cos \phi}{\sin \phi})^2 + 1]} = \frac{(\gamma^2 - 1)}{\sqrt{(\gamma^2 \cot^2 \frac{\phi}{2} + 1) (\tan^2 \frac{\phi}{2} + 1)}} \end{aligned}$$

$$\begin{aligned}
\cos \theta &= \frac{\omega}{\sqrt{(1 + \cot^2 \frac{\phi}{2} + \omega \cot^2 \frac{\phi}{2})(1 + \tan^2 \frac{\phi}{2} + \omega \tan^2 \frac{\phi}{2})}} \quad (\text{where } \omega \equiv \gamma^2 - 1) \\
&= \frac{\omega}{\sqrt{(\csc^2 \frac{\phi}{2} + \omega \cot^2 \frac{\phi}{2})(\sec^2 \frac{\phi}{2} + \omega \tan^2 \frac{\phi}{2})}} = \frac{\omega \sin \frac{\phi}{2} \cos \frac{\phi}{2}}{\sqrt{(1 + \omega \cos^2 \frac{\phi}{2})(1 + \omega \sin^2 \frac{\phi}{2})}} \\
&= \frac{\frac{1}{2}\omega \sin \phi}{\sqrt{(1 + \omega \frac{1}{2}(1 + \cos \phi))(1 + \omega \frac{1}{2}(1 - \cos \phi))}} = \frac{\sin \phi}{\sqrt{[(\frac{2}{\omega} + 1) + \cos \phi][(\frac{2}{\omega} + 1) - \cos \phi]}} \\
&= \frac{\sin \phi}{\sqrt{(\frac{2}{\omega} + 1)^2 - \cos^2 \phi}} = \frac{\sin \phi}{\sqrt{\frac{4}{\omega^2} + \frac{4}{\omega} + \sin^2 \phi}} = \frac{1}{\sqrt{1 + (\frac{\tau^2}{\sin^2 \phi})}}, \text{ where } \tau^2 = \frac{4}{\omega^2} + \frac{4}{\omega}.
\end{aligned}$$

$$\sin \theta = \frac{\tau}{\sin \phi}. \quad \tau^2 = \frac{4}{\omega^2}(1 + \omega) = \frac{4}{(\gamma^2 - 1)^2} \gamma^2, \text{ so } \tan \theta = \frac{2\gamma}{(\gamma^2 - 1) \sin \phi}.$$

$$\text{Or, since } (\gamma^2 - 1) = \gamma^2 \left(1 - \frac{1}{\gamma^2}\right) = \gamma^2 \frac{v^2}{c^2}, \quad \tan \theta = \frac{2c^2}{\gamma v^2 \sin \phi}$$

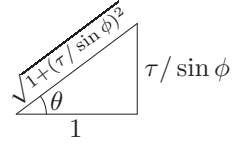

Problem 12.62

$$\frac{dp}{d\tau} = K \text{ (a constant)} \Rightarrow \frac{dp}{dt} \frac{dt}{d\tau} = K. \text{ But } \frac{dt}{d\tau} = \frac{1}{\sqrt{1 - u^2/c^2}}; p = \frac{mu}{\sqrt{1 - u^2/c^2}}.$$

$$\therefore \frac{d}{dt} \left(\frac{u}{\sqrt{1 - u^2/c^2}} \right) = \frac{K}{m} \sqrt{1 - u^2/c^2}. \text{ Multiply by } \frac{dt}{dx} = \frac{1}{u}:$$

$$\frac{dt}{dx} \frac{d}{dt} \left(\frac{u}{\sqrt{1 - u^2/c^2}} \right) = \frac{d}{dx} \left(\frac{u}{\sqrt{1 - u^2/c^2}} \right) = \frac{K}{m} \frac{\sqrt{1 - u^2/c^2}}{u}. \text{ Let } w = \frac{u}{\sqrt{1 - u^2/c^2}}.$$

$$\frac{dw}{dx} = \frac{K}{m} \frac{1}{w}; \quad w \frac{dw}{dx} = \frac{1}{2} \frac{d}{dx} w^2 = \frac{k}{m}; \quad \frac{d(w^2)}{dx} = \frac{2K}{m} \Rightarrow d(w^2) = \frac{2K}{m} (dx).$$

$\therefore w^2 = \frac{2K}{m} x + \text{constant}$. But at $t = 0$, $x = 0$ and $u = 0$ (so $w = 0$), and hence the constant is 0.

$$w^2 = \frac{2K}{m} x = \frac{u^2}{1 - u^2/c^2}; \quad u^2 = \frac{2Kx}{m} - \frac{2Kx}{mc^2} u^2; \quad u^2 \left(1 + \frac{2Kx}{mc^2}\right) = \frac{2Kx}{m}.$$

$$u^2 = \frac{2Kx/m}{1 + \frac{2Kx}{mc^2}} = \frac{c^2}{1 + (\frac{mc^2}{2Kx})}; \quad \frac{dx}{dt} = \frac{c}{\sqrt{1 + (\frac{mc^2}{2Kx})}}; \quad ct = \int \sqrt{1 + (\frac{mc^2}{2Kx})} dx$$

$$\text{Let } \frac{mc^2}{2K} = a^2; \quad ct = \int \frac{\sqrt{x+a^2}}{\sqrt{x}} dx. \text{ Let } x = y^2; dx = 2y dy; \sqrt{x} = y.$$

$$ct = \int \frac{\sqrt{y^2 + a^2}}{y} 2y dy = 2 \int \sqrt{y^2 + a^2} dy = \left[y\sqrt{y^2 + a^2} + a^2 \ln(y + \sqrt{y^2 + a^2}) \right] + \text{constant}.$$

$$\text{At } t = 0, x = 0 \Rightarrow y = 0. \therefore 0 = a^2 \ln a + \text{constant}, \text{ so constant} = -a^2 \ln a.$$

$$\therefore ct = y\sqrt{y^2 + a^2} = a^2 \ln(y/a + \sqrt{(y/a)^2 + 1}) = a^2 \left[\left(\frac{y}{a}\right) \sqrt{\left(\frac{y}{a}\right)^2 + 1} + \ln\left(\frac{y}{a} + \sqrt{\left(\frac{y}{a}\right)^2 + 1}\right) \right]$$

$$\text{Let: } z = \frac{y}{a} = \sqrt{x} \sqrt{\frac{2K}{mc^2}} = \sqrt{\frac{2Kx}{mc^2}} = z. \text{ Then } \boxed{\frac{2Kt}{mc} = z\sqrt{1 + z^2} + \ln(z + \sqrt{1 + z^2})}.$$

Problem 12.63

(a) $x(t) = \frac{c}{\alpha} \left[\sqrt{1 + (\alpha t)^2} - 1 \right]$, where $\alpha = \frac{F}{mc}$. The force of $+q$ on $-q$ will be the mirror image of the force of $-q$ on $+q$ (in the x -axis), so the *net* force is in the x direction (the net *magnetic* force is zero). So all we need is the x -component of \mathbf{E} .

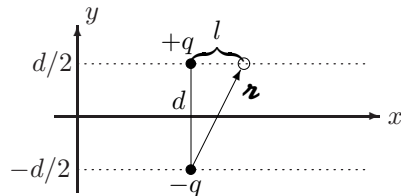

The field at $+q$ due to $-q$ is: (Eq. 10.72)

$$\mathbf{E} = -\frac{q}{4\pi\epsilon_0} \frac{\hat{\mathbf{r}}}{(\mathbf{r} \cdot \mathbf{u})^3} [\mathbf{u}(c^2 - v^2) + \mathbf{u}(\mathbf{r} \cdot \mathbf{a}) - \mathbf{a}(\mathbf{r} \cdot \mathbf{u})].$$

$\mathbf{u} = c\hat{\mathbf{r}} - \mathbf{v} \Rightarrow u_x = c\frac{l}{r} - v = \frac{1}{r}(cl - vr)$; $\mathbf{r} \cdot \mathbf{u} = cl - vr$; $\mathbf{r} \cdot \mathbf{v} = (cl - lv)$; $\mathbf{r} \cdot \mathbf{a} = la$. So:

$$\begin{aligned} E_x &= -\frac{q}{4\pi\epsilon_0} \frac{\hat{\mathbf{r}}}{(cl - vl)^3} \left[\frac{1}{r}(cl - vr)(c^2 - v^2) + \frac{1}{r}(cl - vl)la - a(cl - vl) \right] \\ &= -\frac{q}{4\pi\epsilon_0} \frac{1}{(cl - vl)^3} [(cl - vr)(c^2 - v^2) - cad^2]. \end{aligned}$$

The *force* on $+q$ is qE_x , and there is an equal force on $-q$, so the net force on the dipole is:

$$\mathbf{F} = -\frac{2q^2}{4\pi\epsilon_0} \frac{1}{(cl - lv)^3} [(cl - vr)(c^2 - v^2) - cad^2] \hat{\mathbf{x}} \quad \text{It remains to determine } r, l, v, \text{ and } a, \text{ and plug these in.}$$

$$v(t) = \frac{dx}{dt} = \frac{c}{\alpha} \frac{1}{\sqrt{1 + (\alpha t)^2}} 2\alpha^2 t = \frac{c\alpha t}{\sqrt{1 - (\alpha t)^2}}; \quad v = v(t_r) = \frac{c\alpha t_r}{T}, \quad \text{where } T = \sqrt{1 + (\alpha t_r)^2}.$$

$$a(t_r) = \frac{dv}{dt_r} = \frac{c\alpha}{T} + c\alpha t_r \left(-\frac{1}{2} \right) \frac{2\alpha^2 t_r}{T^3} = \frac{c\alpha}{T^3} (1 + (\alpha t_r)^2 - (\alpha t_r)^2) = \frac{c\alpha}{T^3}$$

Now calculate t_r : $c^2(t - t_r)^2 = r^2 = l^2 + d^2$; $l = x(t) - x(t_r) = \frac{c}{\alpha} [\sqrt{1 + (\alpha t)^2} - \sqrt{1 + (\alpha t_r)^2}]$, so $\cancel{t}^2 - 2tt_r + \cancel{t}_r^2 = \frac{1}{\alpha^2} [1 + (\alpha t)^2 + 1 + (\alpha t_r)^2 - 2\sqrt{1 + (\alpha t)^2}\sqrt{1 + (\alpha t_r)^2}] + (d/c)^2$

(★) $\sqrt{1 + (\alpha t)^2}\sqrt{1 + (\alpha t_r)^2} = 1 + \alpha^2 tt_r + \frac{1}{2} \left(\frac{\alpha d}{c} \right)^2$. Square both sides:

$$\cancel{t}^2 + (\alpha t)^2 + (\alpha t_r)^2 + \cancel{\alpha^4 t_r^2} = \cancel{t}^2 + \cancel{\alpha^4 t_r^2} + \frac{1}{4} \left(\frac{\alpha d}{c} \right)^4 + 2\alpha^2 tt_r + \left(\frac{\alpha d}{c} \right)^2 + \alpha^2 tt_r \left(\frac{\alpha d}{c} \right)^2$$

$$t^2 + t_r^2 - 2tt_r - tt_r \left(\frac{\alpha d}{c} \right)^2 - \left(\frac{d}{c} \right)^2 - \frac{\alpha^2}{4} \left(\frac{d}{c} \right)^4 = 0$$

At this point we *could* solve for t_r (in terms of t), but since v and a are already expressed in terms of t_r , it is simpler to solve for t (in terms of t_r), and express everything in terms of t_r :

$$t^2 - tt_r \left[2 + \left(\frac{\alpha d}{c} \right)^2 \right] + \left[t_r^2 - \left(\frac{d}{c} \right)^2 - \frac{\alpha^2}{4} \left(\frac{d}{c} \right)^4 \right] = 0 \Rightarrow$$

$$\begin{aligned} t &= \frac{1}{2} \left\{ t_r \left[2 + \left(\frac{\alpha d}{c} \right)^2 \right] \pm \sqrt{t_r^2 \left[4 + 4 \left(\frac{\alpha d}{c} \right)^2 + \left(\frac{\alpha d}{c} \right)^4 \right] - 4 \cancel{t_r^2} + 4 \left(\frac{d}{c} \right)^2 + \alpha^2 \left(\frac{d}{c} \right)^4} \right\} \\ &= t_r \left[1 + \frac{1}{2} \left(\frac{\alpha d}{c} \right)^2 \right] \pm \sqrt{[1 + (\alpha t_r)^2] \left(\frac{d}{c} \right)^2 \left[1 + \left(\frac{\alpha d}{2c} \right)^2 \right]} \end{aligned}$$

Which sign? For small α we want $t \approx t_r + d/c$, so we need the + sign:

$$t = t_r \left[1 + \frac{1}{2} \left(\frac{\alpha d}{c} \right)^2 \right] + \frac{d}{c} TD, \text{ where } D = \sqrt{1 + \left(\frac{\alpha d}{2c} \right)^2}$$

So $\mathcal{Z} = c(t - t_r) \Rightarrow \mathcal{Z} = \frac{ct_r}{2} \left(\frac{\alpha d}{c} \right)^2 + dTD$. Now go back to Eq. (★) and solve for $\sqrt{1 + (\alpha t)^2}$:

$$\begin{aligned} \sqrt{1 + (\alpha t)^2} &= \frac{1}{T} \left\{ 1 + \frac{1}{2} \left(\frac{\alpha d}{c} \right)^2 + \alpha^2 t_r \left[t_r \left(1 + \frac{1}{2} \left(\frac{\alpha d}{c} \right)^2 \right) + \frac{d}{c} TD \right] \right\} \\ &= \frac{1}{T} \left\{ \underbrace{\left[1 + (\alpha t_r)^2 \right]}_{T^2} \left[1 + \frac{1}{2} \left(\frac{\alpha d}{c} \right)^2 \right] + \frac{\alpha^2 t_r d}{c} TD \right\} = \left[1 + \frac{1}{2} \left(\frac{\alpha d}{c} \right)^2 \right] T + \frac{\alpha^2 t_r d}{c} D \end{aligned}$$

$$l = \frac{c}{\alpha} \left[\sqrt{1 + (\alpha t)^2} - \sqrt{1 + (\alpha t_r)^2} \right] = \frac{c}{\alpha} \left\{ \left[\mathcal{X} + \frac{1}{2} \left(\frac{\alpha d}{c} \right)^2 \right] T + \frac{\alpha^2 t_r d}{c} D - \mathcal{X} \right\} = \alpha d \left(\frac{d}{2c} T + t_r D \right)$$

Putting all this in, the numerator in square brackets in \mathbf{F} becomes:

$$\begin{aligned} [] &= \left\{ c \alpha d \left(\frac{d}{2c} T + t_r D \right) - \frac{c \alpha t_r}{T} \left[\frac{ct_r}{2} \left(\frac{\alpha d}{c} \right)^2 + dTD \right] \right\} \left[c^2 - \frac{c^2 \alpha^2 t_r^2}{T^2} \right] - c \frac{c \alpha}{T_3} d^2 \\ &= c \alpha d \left[\frac{d}{2c} T + t_r D - \frac{d(\alpha t_r)^2}{2cT} - t_r D \right] \frac{c^2}{T_2} \left[1 + (\alpha t_r)^2 - (\alpha t_r)^2 \right] - \frac{c^2 \alpha d^2}{T^3} \\ &= \frac{c^2 \alpha d^2}{T^3} \left[\frac{1}{2} T^2 - \frac{1}{2} (\alpha t_r)^2 - 1 \right] = \frac{c^2 \alpha d^2}{2T^3} \left[1 + (\alpha t_r)^2 - (\alpha t_r)^2 - 2 \right] = -\frac{c^2 \alpha d^2}{2T^3} \end{aligned}$$

$$\therefore \mathbf{F} = \frac{q^2}{4\pi\epsilon_0} \frac{c^2 \alpha d^2}{[(c\mathcal{Z} - lv)T]^3} \hat{\mathbf{x}}. \text{ It remains to compute the denominator:}$$

$$\begin{aligned} (c\mathcal{Z} - lv)T &= \left\{ c \left[\frac{ct_r}{2} \left(\frac{\alpha d}{c} \right)^2 + dTD \right] - \alpha d \left(\frac{d}{2c} T + t_r D \right) \frac{c \alpha t_r}{T} \right\} T \\ &= \left[\frac{1}{2} \alpha^2 t_r d^2 + cdTD - \frac{1}{2} \alpha^2 t_r d^2 - \frac{cd(\alpha t_r)^2}{T} D \right] T = cdD \left[\underbrace{T^2 - (\alpha t_r)^2}_{1 + (\alpha t_r)^2 - (\alpha t_r)^2} \right] = dcD \end{aligned}$$

$$\therefore \mathbf{F} = \frac{q^2}{4\pi\epsilon_0} \frac{c^2 d^2 \alpha}{c^3 d^3 D^3} \hat{\mathbf{x}} = \boxed{\frac{q^2}{4\pi\epsilon_0} \frac{\alpha}{cd \left[1 + \left(\frac{\alpha d}{2c} \right)^2 \right]^{3/2}} \hat{\mathbf{x}}} \quad \left(\alpha = \frac{F}{mc} \right)$$

Energy must come from the “reservoir” of energy stored in the electromagnetic fields.

$$(b) F = m c \alpha = \frac{1}{2} \frac{q^2}{4\pi\epsilon_0} \frac{\alpha}{cd \left[1 + \left(\frac{\alpha d}{2c} \right)^2 \right]^{3/2}} \Rightarrow \left[1 + \left(\frac{\alpha d}{2c} \right)^2 \right]^{3/2} = \frac{q^2}{8\pi\epsilon_0 m c^2 d} = \left(\frac{\mu_0 q^2}{8\pi m d} \right).$$

(force on one end only)

$$\therefore \alpha = \frac{2c}{d} \sqrt{\left(\frac{\mu_0 q^2}{8\pi m d} \right)^{2/3} - 1}, \quad \text{so} \quad \boxed{F = \frac{2mc^2}{d} \sqrt{\left(\frac{\mu_0 q^2}{8\pi m d} \right)^{2/3} - 1}.}$$

Problem 12.64

(a) $A^\mu = (V/c, A_x, A_y, A_z)$ is a 4-vector (like $x^\mu = (ct, x, y, z)$), so (using Eq. 12.19): $V = \gamma(\bar{V} + v\bar{A}_x)$. But $\bar{V} = 0$, and

$$\bar{A}_x = \frac{\mu_0}{4\pi} \frac{(\mathbf{m} \times \bar{\mathbf{r}})_x}{\bar{r}^3}$$

Now $(\mathbf{m} \times \bar{\mathbf{r}})_x = m_y \bar{z} - m_z \bar{y} = m_y z - m_z y$. So

$$V = \gamma v \frac{\mu_0}{4\pi} \frac{(m_y z - m_z y)}{\bar{r}^3}$$

Now $\bar{x} = \gamma(x - vt) = \gamma R_x$, $\bar{y} = y = R_y$, $\bar{z} = z = R_z$, where \mathbf{R} is the vector (in \mathcal{S}) from the (instantaneous) location of the dipole to the point of observation. Thus

$$\bar{r}^2 = \gamma^2 R_x^2 + R_y^2 + R_z^2 = \gamma^2 (R_x^2 + R_y^2 + R_z^2) + (1 - \gamma^2)(R_y^2 + R_z^2) = \gamma^2 (R^2 - \frac{v^2}{c^2} R^2 \sin^2 \theta)$$

(where θ is the angle between \mathbf{R} and the x -axis, so that $R_x^2 + R_z^2 = R^2 \sin^2 \theta$).

$$\therefore V = \frac{\mu_0}{4\pi} \frac{v\gamma(m_y R_z - m_z R_y)}{\gamma^3 R^3 (1 - \frac{v^2}{c^2} \sin^2 \theta)^{3/2}}; \quad \mathbf{v} \cdot (\mathbf{m} \times \mathbf{R}) = v(\mathbf{m} \times \mathbf{R})_x = v(m_y R_z - m_z R_y), \quad \text{so}$$

$$V = \frac{\mu_0}{4\pi} \frac{\mathbf{v} \cdot (\mathbf{m} \times \mathbf{R}) (1 - \frac{v^2}{c^2})}{R^3 (1 - \frac{v^2}{c^2} \sin^2 \theta)^{3/2}},$$

or, using $\mu_0 = \frac{1}{\epsilon_0 c^2}$ and $\mathbf{v} \cdot (\mathbf{m} \times \mathbf{R}) = \mathbf{R} \cdot (\mathbf{v} \times \mathbf{m})$:
$$V = \frac{1}{4\pi\epsilon_0} \frac{\widehat{\mathbf{R}} \cdot (\mathbf{v} \times \mathbf{m}) (1 - \frac{v^2}{c^2})}{c^2 R^2 (1 - \frac{v^2}{c^2} \sin^2 \theta)^{3/2}}$$

(b) In the nonrelativistic limit ($v^2 \ll c^2$):

$$V = \frac{1}{4\pi\epsilon_0} \frac{\widehat{\mathbf{R}} \cdot (\mathbf{v} \times \mathbf{m})}{c^2 R^2} = \frac{1}{4\pi\epsilon_0} \frac{\widehat{\mathbf{R}} \cdot \mathbf{p}}{R^2}, \quad \text{with } \mathbf{p} = \frac{\mathbf{v} \times \mathbf{m}}{c^2},$$

which is the potential of an *electric* dipole.

Problem 12.65

(a) $\mathbf{B} = -\frac{\mu_0}{2} K \hat{\mathbf{y}}$ (Eq. 5.58); $\mathbf{N} = \mathbf{m} \times \mathbf{B}$ (Eq. 6.1), so $\mathbf{N} = -\frac{\mu_0}{2} mK (\hat{\mathbf{z}} \times \hat{\mathbf{y}})$.

$$\mathbf{N} = \frac{\mu_0}{2} mK \hat{\mathbf{x}} = \frac{\mu_0}{2} (\lambda v l^2) (\sigma v) \hat{\mathbf{x}} = \frac{\mu_0}{2} \lambda \sigma v^2 l^2 \hat{\mathbf{x}}.$$

(b)

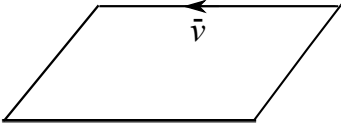
Charge density in the front side: λ_0 ($\lambda = \gamma\lambda_0$);Charge density on the back side: $\bar{\lambda} = \bar{\gamma}\lambda_0$, where $\bar{v} = \frac{2v}{1+v^2/c^2}$,

$$\text{so } \bar{\gamma} = \frac{1}{\sqrt{1 - \frac{4v^2/c^2}{(1+v^2/c^2)^2}}} = \frac{(1+v^2/c^2)}{\sqrt{1 + 2\frac{v^2}{c^2} + \frac{v^4}{c^4} - 4\frac{v^2}{c^2}}} = \frac{1+v^2/c^2}{\sqrt{1 - 2\frac{v^2}{c^2} + \frac{v^4}{c^4}}} = \frac{(1+v^2/c^2)}{(1-v^2/c^2)} = \gamma^2 \left(1 + \frac{v^2}{c^2}\right)$$

Length of front and back sides in this frame: l/γ . So net charge on back side is:

$$q_+ = \bar{\lambda} \frac{l}{\gamma} = \gamma^2 \left(1 + \frac{v^2}{c^2}\right) \frac{\lambda l}{\gamma} = \left(1 + \frac{v^2}{c^2}\right) \lambda l$$

Net charge on front side is:

$$q_- = \lambda_0 \frac{l}{\gamma} = \frac{\lambda l}{\gamma} = \frac{1}{\gamma^2} \lambda l$$

So dipole moment (note: charges on *sides* are equal):

$$\mathbf{p} = (q_+) \frac{l}{2} \hat{\mathbf{y}} - (q_-) \frac{l}{2} \hat{\mathbf{y}} = \left[\left(1 + \frac{v^2}{c^2}\right) \lambda l \frac{l}{2} - \frac{1}{\gamma^2} \lambda l \frac{l}{2} \right] \hat{\mathbf{y}} = \frac{\lambda l^2}{2} \left(1 + \frac{v^2}{c^2} - 1 + \frac{v^2}{c^2}\right) \hat{\mathbf{y}} = \boxed{\frac{\lambda l^2 v^2}{c^2} \hat{\mathbf{y}}}$$

$$\mathbf{E} = \frac{\sigma_0}{2\epsilon_0} \hat{\mathbf{z}}, \text{ where } \sigma = \gamma\sigma_0, \text{ so } \mathbf{N} = \mathbf{p} \times \mathbf{E} = \frac{\lambda l^2 v^2}{c^2} \frac{\sigma}{2\epsilon_0 \gamma} (\hat{\mathbf{y}} \times \hat{\mathbf{z}}) = \boxed{\frac{1}{\gamma} \frac{\mu_0}{2} \lambda \sigma l^2 v^2 \hat{\mathbf{x}}}$$

So apart from the relativistic factor of γ the torque is the same in both systems — but in \mathcal{S} it is the torque exerted by a *magnetic* field on a *magnetic* dipole, whereas in $\bar{\mathcal{S}}$ it is the torque exerted by an *electric* field on an *electric* dipole.

Problem 12.66

Choose axes so that \mathbf{E} points in the z direction and \mathbf{B} in the yz plane: $\mathbf{E} = (0, 0, E)$; $\mathbf{B} = (0, B \cos \phi, B \sin \phi)$. Go to a frame moving at speed v in the x direction:

$$\bar{\mathbf{E}} = (0, -\gamma v B \sin \phi, \gamma(E + v B \cos \phi)); \quad \bar{\mathbf{B}} = (0, \gamma(B \cos \phi + \frac{v}{c^2} E), \gamma B \sin \phi).$$

(I used Eq. 12.109.) Parallel provided $\frac{-\gamma v B \sin \phi}{\gamma(B \cos \phi + \frac{v}{c^2} E)} = \frac{\gamma(E + v B \cos \phi)}{\gamma B \sin \phi}$, or

$$-v B^2 \sin^2 \phi = (B \cos \phi + \frac{v}{c^2} E)(E + v B \cos \phi) = EB \cos \phi + v B^2 \cos^2 \phi + \frac{v}{c^2} E^2 + \frac{v^2}{c^2} EB \cos \phi$$

$$0 = v B^2 + \frac{v}{c^2} E^2 + EB \cos \phi \left(1 + \frac{v^2}{c^2}\right); \quad \frac{v}{1 + v^2/c^2} = -\frac{EB \cos \phi}{B^2 + E^2/c^2}$$

$$\text{Now } \mathbf{E} \times \mathbf{B} = \begin{vmatrix} \hat{\mathbf{x}} & \hat{\mathbf{y}} & \hat{\mathbf{z}} \\ 0 & 0 & E \\ 0 & B \cos \phi & B \sin \phi \end{vmatrix} = -EB \cos \phi \hat{\mathbf{x}}. \text{ So } \frac{\mathbf{v}}{1 + v^2/c^2} = \frac{\mathbf{E} \times \mathbf{B}}{B^2 + E^2/c^2}. \quad \text{qed}$$

No, there can be no frame in which $\mathbf{E} \perp \mathbf{B}$, for $(\mathbf{E} \cdot \mathbf{B})$ is invariant, and since it is not zero in \mathcal{S} it can't be zero in $\bar{\mathcal{S}}$.

Problem 12.67

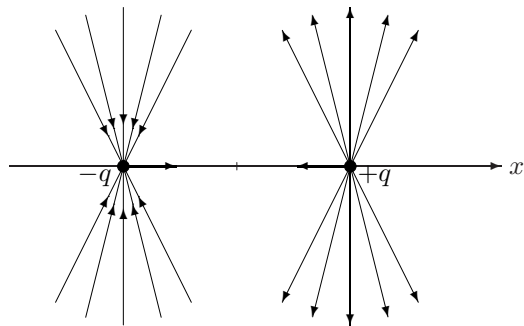

Just before:
Field lines emanate from *present* position of particle.

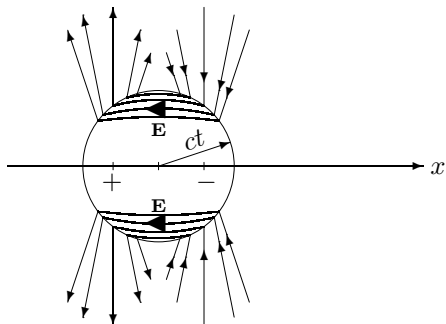

Just after: Field lines *outside* sphere of radius ct emanate from position particle *would* have reached, had it kept going on its original “flight plan”. *Inside* the sphere $E = 0$. On the surface the lines connect up (since they cannot simply *terminate* in empty space), as suggested in the figure.

This produces a dense cluster of tangentially-directed field lines, which expand with the spherical shell. This is a pictorial way of understanding the generation of *electromagnetic radiation*.

Problem 12.68

Equation 12.67 assumes the particle is (instantaneously) at rest in \mathcal{S} . Here the particle is at rest in $\bar{\mathcal{S}}$. So $\mathbf{F}_\perp = \frac{1}{\gamma}\bar{\mathbf{F}}_\perp$, $F_\parallel = \bar{F}_\parallel$. Using $\bar{\mathbf{F}} = q\bar{\mathbf{E}}$, then,

$$F_x = \bar{F}_x = q\bar{E}_x, \quad F_y = \frac{1}{\gamma}\bar{F}_y = \frac{1}{\gamma}q\bar{E}_y, \quad F_z = \frac{1}{\gamma}\bar{F}_z = \frac{1}{\gamma}q\bar{E}_z.$$

Invoking Eq. 12.109:

$$F_x = qE_x, \quad F_y = \frac{1}{\gamma}q\gamma(E_y - vB_z) = q(E_y - vB_z) \quad F_z = \frac{1}{\gamma}q\gamma(E_z + vB_y) = q(E_z + vB_y).$$

But $\mathbf{v} \times \mathbf{B} = -vB_z \hat{\mathbf{x}} + vB_y \hat{\mathbf{z}}$, so $\mathbf{F} = q(\mathbf{E} + \mathbf{v} \times \mathbf{B})$. *qed*

Problem 12.69

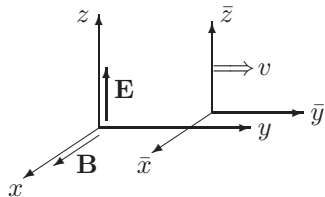

Rewrite Eq. 12.109 with $x \rightarrow y$, $y \rightarrow z$, $z \rightarrow x$:

$$\begin{aligned} \bar{E}_y &= E_y & \bar{E}_z &= \gamma(E_z - vB_x) & \bar{E}_x &= \gamma(E_x + vB_z) \\ \bar{B}_y &= B_y & \bar{B}_z &= \gamma\left(B_z + \frac{v}{c^2}E_x\right) & \bar{B}_x &= \gamma\left(B_x - \frac{v}{c^2}E_z\right) \end{aligned}$$

This gives the fields in system $\bar{\mathcal{S}}$ moving in the y direction at speed v .

Now $\mathbf{E} = (0, 0, E_0)$; $\mathbf{B} = (B_0, 0, 0)$, so $\bar{E}_y = 0$, $\bar{E}_z = \gamma(E_0 - vB_0)$, $\bar{E}_x = 0$.

If we want $\bar{\mathbf{E}} = \mathbf{0}$, we must pick v so that $E_0 - vB_0 = 0$; i.e. $v = E_0/B_0$

(The condition $E_0/B_0 < c$ guarantees that there is no problem *getting* to such a system.)

With this, $\bar{B}_y = 0$, $\bar{B}_z = 0$, $\bar{B}_x = \gamma(B_0 - \frac{v}{c^2}E_0) = \gamma B_0(1 - \frac{v^2}{c^2}) = \gamma B_0 \frac{1}{\gamma^2} = \frac{1}{\gamma}B_0$; $\bar{\mathbf{B}} = \frac{1}{\gamma}B_0\hat{\mathbf{x}}$.

The trajectory in $\bar{\mathcal{S}}$: Since the particle started out at rest at the origin in \mathcal{S} , it started out with velocity $-v\hat{\mathbf{y}}$ in $\bar{\mathcal{S}}$. According to Eq. 12.71 it will move in a circle of radius R , given by

$$p = qBR, \text{ or } \gamma mv = q\left(\frac{1}{\gamma}B_0\right)R \Rightarrow R = \frac{m\gamma^2 v}{qB_0}.$$

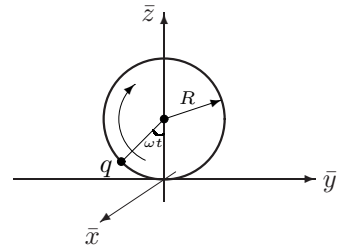

The actual trajectory is given by $\bar{x} = 0$; $\bar{y} = -R \sin \omega \bar{t}$; $\bar{z} = R(1 - \cos \omega \bar{t})$; where $\omega = \frac{v}{R}$.

The trajectory in \mathcal{S} : The Lorentz transformations Eqs. 12.18 and 12.19, for the case of relative motion in the y -direction, read:

$$\begin{aligned} \bar{x} &= x & x &= \bar{x} \\ \bar{y} &= \gamma(y - vt) & y &= \gamma(\bar{y} + v\bar{t}) \\ \bar{z} &= z & z &= \bar{z} \\ \bar{t} &= \gamma\left(t - \frac{v}{c^2}y\right) & t &= \gamma\left(\bar{t} + \frac{v}{c^2}\bar{y}\right) \end{aligned}$$

So the trajectory in \mathcal{S} is given by:

$$\begin{aligned} x &= 0; y = \gamma(-R \sin \omega \bar{t} + v\bar{t}) = \gamma\left\{-R \sin\left[\omega\gamma\left(t - \frac{v}{c^2}y\right)\right] + v\gamma\left(t - \frac{v}{c^2}y\right)\right\}, \text{ or} \\ \underbrace{y\left(1 + \gamma^2 \frac{v^2}{c^2}\right)}_{\gamma^2 y(1 - \frac{v^2}{c^2} + \frac{v^2}{c^2}) = \gamma^2 y} &= \gamma^2 vt - \gamma R \sin\left[\omega\gamma\left(t - \frac{v}{c^2}y\right)\right] \left\{ (y - vt)\gamma = -R \sin\left[\omega\gamma\left(t - \frac{v}{c^2}y\right)\right]; \right. \\ z &= R(1 - \cos^2 \omega \bar{t}) = R\left[1 - \cos \omega\gamma\left(t - \frac{v}{c^2}y\right)\right]. \end{aligned}$$

So: $x = 0; y = vt - \frac{R}{\gamma} \sin\left[\omega\gamma\left(t - \frac{v}{c^2}y\right)\right]; z = R - R \cos\left[\omega\gamma\left(t - \frac{v}{c^2}y\right)\right].$

We can get rid of the trigonometric terms by the usual trick:

$$\left. \begin{aligned} \gamma(y - vt) &= -R \sin\left[\omega\gamma\left(t - \frac{v}{c^2}y\right)\right] \\ z - R &= -R \cos\left[\omega\gamma\left(t - \frac{v}{c^2}y\right)\right] \end{aligned} \right\} \Rightarrow \gamma^2(y - vt)^2 + (z - R)^2 = R^2.$$

Absent the γ^2 , this would be the cycloid we found back in Ch. 5 (Eq. 5.9). The γ^2 makes it, as it were, an *elliptical cycloid* — same picture as Fig. 5.7, but with the horizontal axis stretched out.

Problem 12.70

(a) $\mathbf{D} = \epsilon_0 \mathbf{E} + \mathbf{P}$ suggests $\mathbf{E} \rightarrow \frac{1}{\epsilon_0} \mathbf{D}$
 $\mathbf{H} = \frac{1}{\mu_0} \mathbf{B} - \mathbf{M}$ suggests $\mathbf{B} \rightarrow \mu_0 \mathbf{H}$ } but it's a little cleaner if we divide by μ_0 while we're at it, so that

$\mathbf{E} \rightarrow \frac{1}{\mu_0 \epsilon_0} \mathbf{D} = c^2 \mathbf{D}$, $\mathbf{B} \rightarrow \mathbf{H}$. Then:

$$D^{\mu\nu} = \begin{Bmatrix} 0 & cD_x & cD_y & cD_z \\ -cD_x & 0 & H_z & -H_y \\ -cD_y & -H_z & 0 & H_x \\ -cD_z & H_y & -H_x & 0 \end{Bmatrix}$$

Then (following the derivation in Sect. 12.3.4):

$$\frac{\partial}{\partial x^\nu} D^{0\nu} = c \nabla \cdot \mathbf{D} = c \rho_f = J_f^0; \quad \frac{\partial}{\partial x^\nu} D^{1\nu} = \frac{1}{c} \frac{\partial}{\partial t} (-cD_x) + (\nabla \times \mathbf{H})_x = (J_f)_x; \quad \text{so} \quad \boxed{\frac{\partial D_{\mu\nu}}{\partial x^\nu} = J_f^\mu},$$

where $\boxed{J_f^\mu = (c\rho_f, \mathbf{J}_f)}$. Meanwhile, the homogeneous Maxwell equations ($\nabla \cdot \mathbf{B} = 0$, $\mathbf{E} = -\frac{\partial \mathbf{B}}{\partial t}$) are unchanged,

and hence $\boxed{\frac{\partial G^{\mu\nu}}{\partial x^\nu} = 0}$.

(b)
$$\boxed{H^{\mu\nu} = \begin{Bmatrix} 0 & H_x & H_y & H_z \\ -H_x & 0 & -cD_z & cD_y \\ -H_y & cD_z & 0 & -cD_x \\ -H_z & -cD_y & cD_x & 0 \end{Bmatrix}}$$

(c) If the material is at rest, $\eta_\nu = (-c, 0, 0, 0)$, and the sum over ν collapses to a single term:

$$D^{\mu 0} \eta_0 = c^2 \epsilon F^{\mu 0} \eta_0 \Rightarrow D^{\mu 0} = c^2 \epsilon F^{\mu 0} \Rightarrow -c\mathbf{D} = -c^2 \epsilon \frac{\mathbf{E}}{c} \Rightarrow \mathbf{D} = \epsilon \mathbf{E} \text{ (Eq. 4.32), } \checkmark$$

$$H^{\mu 0} \eta_0 = \frac{1}{\mu} G^{\mu 0} \eta_0 \Rightarrow H^{\mu 0} = \frac{1}{\mu} G^{\mu 0} \Rightarrow -\mathbf{H} = -\frac{1}{\mu} \mathbf{B} \Rightarrow \mathbf{H} = \frac{1}{\mu} \mathbf{B} \text{ (Eq. 6.31). } \checkmark$$

(d) In general, $\eta_\nu = \gamma(-c, \mathbf{u})$, so, for $\mu = 0$:

$$D^{0\nu} \eta_\nu = D^{01} \eta_1 + D^{02} \eta_2 + D^{03} \eta_3 = cD_x(\gamma u_x) + cD_y(\gamma u_y) + cD_z(\gamma u_z) = \gamma c(\mathbf{D} \cdot \mathbf{u}),$$

$$F^{0\nu} \eta_\nu = F^{01} \eta_1 + F^{02} \eta_2 + F^{03} \eta_3 = \frac{E_x}{c}(\gamma u_x) + \frac{E_y}{c}(\gamma u_y) + \frac{E_z}{c}(\gamma u_z) = \frac{\gamma}{c}(\mathbf{E} \cdot \mathbf{u}), \text{ so}$$

$$D^{0\nu} \eta_\nu = c^2 \epsilon F^{0\nu} \eta_\nu \Rightarrow \gamma c(\mathbf{D} \cdot \mathbf{u}) = c^2 \epsilon \left(\frac{\gamma}{c}\right) (\mathbf{E} \cdot \mathbf{u}) \Rightarrow \mathbf{D} \cdot \mathbf{u} = \epsilon(\mathbf{E} \cdot \mathbf{u}). \quad [1]$$

$$H^{0\nu} \eta_\nu = H^{01} \eta_1 + H^{02} \eta_2 + H^{03} \eta_3 = H_x(\gamma u_x) + H_y(\gamma u_y) + H_z(\gamma u_z) = \gamma(\mathbf{H} \cdot \mathbf{u}),$$

$$G^{0\nu} \eta_\nu = G^{01} \eta_1 + G^{02} \eta_2 + G^{03} \eta_3 = B_x(\gamma u_x) + B_y(\gamma u_y) + B_z(\gamma u_z) = \gamma(\mathbf{B} \cdot \mathbf{u}), \text{ so}$$

$$H^{0\nu} \eta_\nu = \frac{1}{\mu} G^{0\nu} \eta_\nu \Rightarrow \gamma(\mathbf{H} \cdot \mathbf{u}) = \frac{1}{\mu} \gamma(\mathbf{B} \cdot \mathbf{u}) \Rightarrow \mathbf{H} \cdot \mathbf{u} = \frac{1}{\mu}(\mathbf{B} \cdot \mathbf{u}). \quad [2]$$

Similarly, for $\mu = 1$:

$$\begin{aligned} D^{1\nu} \eta_\nu &= D^{10} \eta_0 + D^{12} \eta_2 + D^{13} \eta_3 = (-cD_x)(-\gamma c) + H_z(\gamma u_y) + (-H_y)(\gamma u_z) = \gamma(c^2 D_x + u_y H_z - u_z H_y) \\ &= \gamma [c^2 \mathbf{D} + (\mathbf{u} \times \mathbf{H})]_x, \end{aligned}$$

$$\begin{aligned} F^{1\nu} \eta_\nu &= F^{10} \eta_0 + F^{12} \eta_2 + F^{13} \eta_3 = \frac{-E_x}{c}(-\gamma c) + B_z(\gamma u_y) + (-B_y)(\gamma u_z) = \gamma(E_x + u_y B_z - u_z B_y) \\ &= \gamma [\mathbf{E} + (\mathbf{u} \times \mathbf{B})]_x, \quad \text{so} \quad D^{1\nu} \eta_\nu = c^2 \epsilon F^{1\nu} \eta_\nu \Rightarrow \end{aligned}$$

$$\gamma [c^2 \mathbf{D} + (\mathbf{u} \times \mathbf{H})]_x = c^2 \epsilon \gamma [\mathbf{E} + (\mathbf{u} \times \mathbf{B})]_x \Rightarrow \mathbf{D} + \frac{1}{c^2}(\mathbf{u} \times \mathbf{H}) = \epsilon [\mathbf{E} + (\mathbf{u} \times \mathbf{B})]. \quad [3]$$

$$\begin{aligned} H^{1\nu} \eta_\nu &= H^{10} \eta_0 + H^{12} \eta_2 + H^{13} \eta_3 = (-H_x)(-\gamma c) + (-cD_z)(\gamma u_y) + (cD_y)(\gamma u_z) \\ &= \gamma c(H_x - u_y D_z + u_z D_y) = \gamma c [\mathbf{H} - (\mathbf{u} \times \mathbf{D})]_x, \end{aligned}$$

$$\begin{aligned}
G^{1\nu}\eta_\nu &= G^{10}\eta_0 + G^{12}\eta_2 + G^{13}\eta_3 = (-B_x)(-\gamma c) + \left(-\frac{E_z}{c}\right)(\gamma u_y) + \left(\frac{E_y}{c}\right)(\gamma u_z) \\
&= \frac{\gamma}{c}(c^2 B_x - u_y E_z + u_z E_y) = \frac{\gamma}{c} [c^2 \mathbf{B} - (\mathbf{u} \times \mathbf{E})]_x, \quad \text{so} \quad H^{1\nu}\eta_\nu = \frac{1}{\mu} G^{1\nu}\eta_\nu \Rightarrow \\
\gamma c [\mathbf{H} - (\mathbf{u} \times \mathbf{D})]_x &= \frac{1}{\mu} \frac{\gamma}{c} [c^2 \mathbf{B} - (\mathbf{u} \times \mathbf{E})]_x \Rightarrow \mathbf{H} - (\mathbf{u} \times \mathbf{D}) = \frac{1}{\mu} \left[\mathbf{B} - \frac{1}{c^2} (\mathbf{u} \times \mathbf{E}) \right]. \tag{4}
\end{aligned}$$

Use Eq. [4] as an expression for \mathbf{H} , plug this into Eq. [3], and solve for \mathbf{D} :

$$\begin{aligned}
\mathbf{D} + \frac{1}{c^2} \mathbf{u} \times \left\{ (\mathbf{u} \times \mathbf{D}) + \frac{1}{\mu} \left[\mathbf{B} - \frac{1}{c^2} (\mathbf{u} \times \mathbf{E}) \right] \right\} &= \epsilon [\mathbf{E} + (\mathbf{u} \times \mathbf{B})]; \\
\mathbf{D} + \frac{1}{c^2} [(\mathbf{u} \cdot \mathbf{D})\mathbf{u} - u^2 \mathbf{D}] &= \epsilon [\mathbf{E} + (\mathbf{u} \times \mathbf{B})] - \frac{1}{\mu c^2} (\mathbf{u} \times \mathbf{B}) + \frac{1}{\mu c^4} [\mathbf{u} \times (\mathbf{u} \times \mathbf{E})].
\end{aligned}$$

Using Eq. [1] to rewrite $(\mathbf{u} \cdot \mathbf{D})$:

$$\begin{aligned}
\mathbf{D} \left(1 - \frac{u^2}{c^2} \right) &= -\frac{\epsilon}{c^2} (\mathbf{E} \cdot \mathbf{u})\mathbf{u} + \epsilon [\mathbf{E} + (\mathbf{u} \times \mathbf{B})] - \frac{1}{\mu c^2} (\mathbf{u} \times \mathbf{B}) + \frac{1}{\mu c^4} [(\mathbf{E} \cdot \mathbf{u})\mathbf{u} - u^2 \mathbf{E}] \\
&= \epsilon \left\{ \left[1 - \frac{u^2}{\epsilon \mu c^4} \right] \mathbf{E} - \frac{1}{c^2} \left[1 - \frac{1}{\epsilon \mu c^2} \right] (\mathbf{E} \cdot \mathbf{u})\mathbf{u} + (\mathbf{u} \times \mathbf{B}) \left[1 - \frac{1}{\epsilon \mu c^2} \right] \right\}.
\end{aligned}$$

Let $\boxed{\gamma \equiv \frac{1}{\sqrt{1 - u^2/c^2}}, \quad v \equiv \frac{1}{\sqrt{\epsilon \mu}}}$. Then

$$\boxed{\mathbf{D} = \gamma^2 \epsilon \left\{ \left(1 - \frac{u^2 v^2}{c^4} \right) \mathbf{E} + \left(1 - \frac{v^2}{c^2} \right) \left[(\mathbf{u} \times \mathbf{B}) - \frac{1}{c^2} (\mathbf{E} \cdot \mathbf{u})\mathbf{u} \right] \right\}.}$$

Now use Eq. [3] as an expression for \mathbf{D} , plug this into Eq. [4], and solve for \mathbf{H} :

$$\begin{aligned}
\mathbf{H} - \mathbf{u} \times \left\{ -\frac{1}{c^2} (\mathbf{u} \times \mathbf{H}) + \epsilon [\mathbf{E} + (\mathbf{u} \times \mathbf{B})] \right\} &= \frac{1}{\mu} \left[\mathbf{B} - \frac{1}{c^2} (\mathbf{u} \times \mathbf{E}) \right]; \\
\mathbf{H} + \frac{1}{c^2} [(\mathbf{u} \cdot \mathbf{H})\mathbf{u} - u^2 \mathbf{H}] &= \frac{1}{\mu} \left[\mathbf{B} - \frac{1}{c^2} (\mathbf{u} \times \mathbf{E}) \right] + \epsilon (\mathbf{u} \times \mathbf{E}) + \epsilon [\mathbf{u} \times (\mathbf{u} \times \mathbf{B})].
\end{aligned}$$

Using Eq. [2] to rewrite $(\mathbf{u} \cdot \mathbf{H})$:

$$\begin{aligned}
\mathbf{H} \left(1 - \frac{u^2}{c^2} \right) &= -\frac{1}{\mu c^2} (\mathbf{B} \cdot \mathbf{u})\mathbf{u} + \frac{1}{\mu} \left[\mathbf{B} - \frac{1}{c^2} (\mathbf{u} \times \mathbf{E}) \right] + \epsilon (\mathbf{u} \times \mathbf{E}) + \epsilon [(\mathbf{B} \cdot \mathbf{u})\mathbf{u} - u^2 \mathbf{B}] \\
&= \frac{1}{\mu} \left\{ \left[1 - \mu \epsilon u^2 \right] \mathbf{B} + \left[\epsilon \mu - \frac{1}{c^2} \right] [(\mathbf{u} \times \mathbf{E}) + (\mathbf{B} \cdot \mathbf{u})\mathbf{u}] \right\}.
\end{aligned}$$

$$\boxed{\mathbf{H} = \frac{\gamma^2}{\mu} \left\{ \left(1 - \frac{u^2}{v^2} \right) \mathbf{B} + \left(\frac{1}{v^2} - \frac{1}{c^2} \right) [(\mathbf{u} \times \mathbf{E}) + (\mathbf{B} \cdot \mathbf{u})\mathbf{u}] \right\}.}$$

Problem 12.71

We know that (proper) power transforms as the zeroth component of a 4-vector $K^0 = \frac{1}{c} \frac{dW}{d\tau}$. The Larmor formula says that for $v = 0$, $\frac{dW}{d\tau} = \frac{1}{4\pi\epsilon_0} \frac{2}{3} \frac{q^2}{c^3} a^2$ (Eq. 11.70). Can we think of a 4-vector whose zeroth component reduces to this when the velocity is zero?

Well, a^2 smells like $(\alpha^\nu \alpha_\nu)$, but how do we get a 4-vector in here? How about η^μ , whose zeroth component is just c , when $v = 0$? Try, then:

$$K^\mu = \frac{1}{4\pi\epsilon_0} \frac{2}{3} \frac{q^2}{c^5} (\alpha^\nu \alpha_\nu) \eta_\mu$$

This has the right transformation properties, but we must check that it does reduce to the Larmor formula when $v = 0$:

$\frac{dW}{dt} = \frac{1}{\gamma} \frac{dW}{d\tau} = \frac{1}{\gamma} c K^0 = \frac{1}{\gamma} c \frac{\mu_0 q^2}{6\pi c^3} (\alpha^\nu \alpha_\nu) \eta^0$, but $\eta^0 = c\gamma$, so $\frac{dW}{dt} = \frac{\mu_0 q^2}{6\pi c} (\alpha^\nu \alpha_\nu)$. [Incidentally, this tells us that the power itself (as opposed to *proper* power) is a *scalar*. If this had been obvious from the start, we could simply have looked for a Lorentz *scalar* that generalizes the Larmor formula.]

In Prob. 12.39(b) we calculated $(\alpha^\nu \alpha_\nu)$ in terms of *ordinary* velocity and acceleration:

$$\begin{aligned} \alpha^\nu \alpha_\nu &= \gamma^4 \left[a^2 + \frac{(\mathbf{v} \cdot \mathbf{a})^2}{(c^2 - v^2)} \right] = \gamma^6 \left[a^2 \gamma^{-2} + \frac{1}{c^2} (\mathbf{v} \cdot \mathbf{a})^2 \right] \\ &= \gamma^6 \left[a^2 \left(1 - \frac{v^2}{c^2} \right) + \frac{1}{c^2} (\mathbf{v} \cdot \mathbf{a})^2 \right] = \gamma^6 \left\{ a^2 - \frac{1}{c^2} [v^2 a^2 - (\mathbf{v} \cdot \mathbf{a})^2] \right\}. \end{aligned}$$

Now $\mathbf{v} \cdot \mathbf{a} = va \cos \theta$, where θ is the angle between \mathbf{v} and \mathbf{a} , so:

$$v^2 a^2 - (\mathbf{v} \cdot \mathbf{a})^2 = v^2 a^2 (1 - \cos^2 \theta) = v^2 a^2 \sin^2 \theta = |\mathbf{v} \times \mathbf{a}|^2.$$

$$\alpha^\nu \alpha_\nu = \gamma^6 \left(a^2 - \left| \frac{\mathbf{v} \times \mathbf{a}}{c} \right|^2 \right).$$

$$\frac{dW}{dt} = \frac{\mu_0 q^2}{6\pi c} \gamma^6 \left(a^2 - \left| \frac{\mathbf{v} \times \mathbf{a}}{c} \right|^2 \right), \text{ which is Liénard's formula (Eq. 11.73).}$$

Problem 12.72

(a) It's inconsistent with the constraint $\eta_\mu K^\mu = 0$ (Prob. 12.39(d)).

(b) We want to find a 4-vector b^μ with the property that $(\frac{d\alpha^\mu}{d\tau} + b^\mu) \eta_\mu = 0$. How about $b^\mu = \kappa (\frac{d\alpha^\nu}{d\tau} \eta_\nu) \eta^\mu$? Then $(\frac{d\alpha^\nu}{d\tau} + b^\mu) \eta_\mu = \frac{d\alpha^\mu}{d\tau} \eta_\mu + \kappa \frac{d\alpha^\nu}{d\tau} \eta_\nu (\eta^\mu \eta_\mu)$. But $\eta^\mu \eta_\mu = -c^2$, so this becomes $(\frac{d\alpha^\mu}{d\tau} \eta_\mu) - c^2 \kappa (\frac{d\alpha^\nu}{d\tau} \eta_\nu)$, which is zero,

if we pick $\kappa = 1/c^2$. This suggests $K_{\text{rad}}^\mu = \frac{\mu_0 q^2}{6\pi c} \left(\frac{d\alpha^\mu}{d\tau} + \frac{1}{c^2} \frac{d\alpha^\nu}{d\tau} \eta_\nu \eta^\mu \right)$. Note that $\eta^\mu = (c, \mathbf{v})\gamma$, so the spatial

components of b^μ vanish in the nonrelativistic limit $v \ll c$, and hence this still reduces to the Abraham-Lorentz formula. [Incidentally, $\alpha^\nu \eta_\nu = 0 \Rightarrow \frac{d}{d\tau} (\alpha^\nu \eta_\nu) = 0 \Rightarrow \frac{d\alpha^\nu}{d\tau} \eta_\nu + \alpha^\nu \frac{d\eta_\nu}{d\tau} = 0$, so $\frac{d\alpha^\nu}{d\tau} \eta_\nu = -\alpha^\nu \alpha_\nu$, and hence b^μ can just as well be written $-\frac{1}{c^2} (\alpha^\nu \alpha_\nu) \eta^\mu$.]

Problem 12.73

Define the electric current 4-vector as before: $J_e^\mu = (c\rho_e, \mathbf{J}_e)$, and the magnetic current analogously: $J_m^\mu = (c\rho_m, \mathbf{J}_m)$. The fundamental laws are then

$$\partial_\nu F^{\mu\nu} = \mu_0 J_e^\mu, \quad \partial_\nu G^{\mu\nu} = \frac{\mu_0}{c} J_m^\mu, \quad K^\mu = \left(q_e F^{\mu\nu} + \frac{q_m}{c} G^{\mu\nu} \right) \eta_\nu.$$

The first of these reproduces $\nabla \cdot \mathbf{E} = (1/\epsilon_0)\rho_e$ and $\nabla \times \mathbf{B} = \mu_0 \mathbf{J}_e + \mu_0 \epsilon_0 \partial \mathbf{E} / \partial t$, just as before; the second yields $\nabla \cdot \mathbf{B} = (\mu_0/c)(c\rho_m) = \mu_0 \rho_m$ and $-(1/c)[\partial \mathbf{B} / \partial t + \nabla \times \mathbf{E}] = (\mu_0/c) \mathbf{J}_m$, or $\nabla \times \mathbf{E} = -\mu_0 \mathbf{J}_m - \partial \mathbf{B} / \partial t$ (generalizing Sec. 12.3.4). These are Maxwell's equations with magnetic charge (Eq. 7.44). The third says

$$K^1 = \frac{q_e}{\sqrt{1 - u^2/c^2}} [\mathbf{E} + (\mathbf{u} \times \mathbf{B})]_x + \frac{q_m}{c} \left[\frac{-c}{\sqrt{1 - u^2/c^2}} (-B_x) + \frac{u_y}{\sqrt{1 - u^2/c^2}} \left(-\frac{E_z}{c} \right) + \frac{u_z}{\sqrt{1 - u^2/c^2}} \left(\frac{E_y}{c} \right) \right],$$

$$\mathbf{K} = \frac{1}{\sqrt{1 - u^2/c^2}} \left\{ q_e [\mathbf{E} + (\mathbf{u} \times \mathbf{B})] + q_m \left[\mathbf{B} - \frac{1}{c^2} (\mathbf{u} \times \mathbf{E}) \right] \right\}, \quad \text{or}$$

$$\mathbf{F} = q_e [\mathbf{E} + (\mathbf{u} \times \mathbf{B})] + q_m \left[\mathbf{B} - \frac{1}{c^2} (\mathbf{u} \times \mathbf{E}) \right],$$

which is the generalized Lorentz force law (Eq. 7.69).

4th ed	Same?	3rd ed
1.1	✓	1.1
1.2	✓	1.2
1.3	✓	1.3
1.4	✓	1.4
1.5	✓	1.5
1.6	✓	1.6
1.7	✓	1.7
1.8	✓	1.8
1.9	✓	1.9
1.10	✓	1.10
1.11	✓	1.11
1.12	✓	1.12
1.13	✓	1.13
1.14	✓	1.14
1.15	✓	1.15
1.16	✓	1.16
1.17	✓	1.17
1.18	✓	1.18
1.19	new	–
1.20	✓	1.19
1.21	✓	1.20
1.22	✓	1.21
1.23	✓	1.22
1.24	✓	1.23
1.25	✓	1.24
1.26	✓	1.25
1.27	✓	1.26
1.28	✓	1.27
1.29	✓	1.28
1.30	✓	1.29
1.31	✓	1.30
1.32	✓	1.31
1.33	✓	1.32
1.34	✓	1.33
1.35	✓	1.34
1.36	✓	1.35
1.37	✓	1.36
1.38	✓	1.37
1.39	✓	1.38
1.40	✓	1.39
1.41	✓	1.40
1.42	✓	1.41
1.43	✓	1.42
1.44	✓	1.43
1.45	✓	1.44

4th ed	Same?	3rd ed
1.46	✓	1.45
1.47	✓	1.46
1.48	✓	1.47
1.49	✓	1.48
1.50	✓	1.49
1.51	✓	1.50
1.52	✓	1.51
1.53	✓	1.52
1.54	✓	1.53
1.55	✓	1.54
1.56	✓	1.55
1.57	✓	1.56
1.58	✓	1.57
1.59	✓	1.58
1.60	✓	1.59
1.61	✓	1.60
1.62	✓	1.61
1.63	✓	1.62
1.64	new	–
2.1	✓	2.1
2.2	mod	2.2
2.3	✓	2.3
2.4	✓	2.4
2.5	✓	2.5
2.6	✓	2.6
2.7	✓	2.7
2.8	✓	2.8
2.9	✓	2.9
2.10	✓	2.10
2.11	✓	2.11
2.12	✓	2.12
2.13	✓	2.13
2.14	✓	2.14
2.15	mod	2.15
2.16	✓	2.16
2.17	✓	2.17
2.18	✓	2.18
2.19	✓	2.19
2.20	✓	2.20
2.21	✓	2.21
2.22	✓	2.22
2.23	✓	2.23
2.24	✓	2.24
2.25	✓	2.25
2.26	✓	2.26

4th ed	Same?	3rd ed
2.27	✓	2.27
2.28	✓	2.28
2.29	✓	2.29
2.30	✓	2.30
2.31	✓	2.31
2.32	new	–
2.33	new	–
2.34	✓	2.32
2.35	✓	2.33
2.36	✓	2.34
2.37	new	–
2.38	✓	2.35
2.39	✓	2.36
2.40	new	–
2.41	✓	2.37
2.42	✓	2.38
2.43	✓	2.39
2.44	✓	2.40
2.45	✓	2.41
2.46	new	–
2.47	✓	2.43
2.48	✓	2.44
2.49	✓	2.45
2.50	✓	2.46
2.51	new	–
2.52	✓	2.47
2.53	✓	2.48
2.54	mod	2.49
2.55	✓	2.50
2.56	✓	2.51
2.57	✓	2.52
2.58	new	–
2.59	new	–
2.60	new	–
2.61	new	–
3.1	✓	3.1
3.2	✓	3.2
3.3	✓	3.3
3.4	new	–
3.5	✓	3.4
3.6	✓	3.5
3.7	✓	3.6
3.8	✓	3.7
3.9	✓	3.8
3.10	✓	3.9

4th ed	Same?	3rd ed
3.11	✓	3.10
3.12	✓	3.11
3.13	✓	3.12
3.14	✓	3.13
3.15	✓	3.14
3.16	mod	3.15
3.17	✓	3.16
3.18	✓	3.17
3.19	✓	3.18
3.20	✓	3.19
3.21	✓	3.20
3.22	✓	3.21
3.23	✓	3.22
3.24	✓	3.23
3.25	✓	3.24
3.26	✓	3.25
3.27	✓	3.26
3.28	new	–
3.29	✓	3.27
3.30	✓	3.28
3.31	✓	3.29
3.32	✓	3.30
3.33	✓	3.31
3.34	✓	3.32
3.35	new	–
3.36	✓	3.33
3.37	new	–
3.38	new	–
3.39	✓	3.35
3.40	✓	3.36
3.41	new	–
3.42	new	–
3.43	✓	3.37
3.44	✓	3.38
3.45	✓	3.39
3.46	✓	3.40
3.47	✓	3.41
3.48	✓	3.42
3.49	new	–
3.50	✓	3.43
3.51	✓	3.44
3.52	mod	3.45
3.53	✓	3.46
3.54	✓	3.47
3.55	✓	3.48

4th ed	Same?	3rd ed
3.56	✓	3.49
3.57	new	–
3.58	new	–
4.1	✓	4.1
4.2	✓	4.2
4.3	✓	4.3
4.4	✓	4.4
4.5	✓	4.5
4.6	✓	4.6
4.7	✓	4.7
4.8	✓	4.8
4.9	✓	4.9
4.10	✓	4.10
4.11	✓	4.11
4.12	✓	4.12
4.13	✓	4.13
4.14	✓	4.14
4.15	✓	4.15
4.16	mod	4.16
4.17	✓	4.17
4.18	✓	4.18
4.19	✓	4.19
4.20	✓	4.20
4.21	✓	4.21
4.22	✓	4.22
4.23	✓	4.23
4.24	✓	4.24
4.25	✓	4.25
4.26	✓	4.26
4.27	✓	4.27
4.28	✓	4.28
4.29	✓	4.29
4.30	✓	4.30
4.31	new	–
4.32	new	–
4.33	✓	4.31
4.34	new	–
4.35	✓	4.32
4.36	✓	4.33
4.37	✓	4.34
4.38	✓	4.35
4.39	✓	4.36
4.40	✓	4.37
4.41	✓	4.38
4.42	✓	4.39

4th ed	Same?	3rd ed
4.43	✓	4.40
5.1	✓	5.1
5.2	✓	5.2
5.3	✓	5.3
5.4	✓	5.4
5.5	✓	5.5
5.6	✓	5.6
5.7	✓	5.7
5.8	✓	5.8
5.9	✓	5.9
5.10	✓	5.10
5.11	✓	5.11
5.12	new	–
5.13	✓	5.12
5.14	✓	5.13
5.15	✓	5.14
5.16	✓	5.15
5.17	✓	5.16
5.18	✓	5.17
5.19	✓	5.18
5.20	✓	5.19
5.21	✓	5.20
5.22	✓	5.21
5.23	✓	5.22
5.24	✓	5.23
5.25	✓	5.24
5.26	✓	5.25
5.27	✓	5.26
5.28	✓	5.27
5.29	✓	5.28
5.30	✓	5.29
5.31	✓	5.30
5.32	✓	5.31
5.33	✓	5.32
5.34	✓	5.33
5.35	✓	5.34
5.36	✓	5.37
5.37	mod	5.35, 5.36
5.38	✓	5.60
5.39	new	–
5.40	✓	5.38
5.41	✓	5.39
5.42	✓	5.40
5.43	✓	5.41
5.44	✓	5.42

4th ed	Same?	3rd ed
5.45	✓	5.43
5.46	✓	5.44
5.47	✓	5.46
5.48	mod	5.47
5.49	✓	5.48
5.50	✓	5.49
5.51	new	–
5.52	✓	5.50
5.53	✓	5.51
5.54	✓	5.52
5.55	✓	5.53
5.56	✓	5.54
5.57	✓	5.55
5.58	✓	5.56
5.59	✓	5.57
5.60	✓	5.58
5.61	✓	5.59
5.62	✓	5.61
6.1	✓	6.1
6.2	✓	6.2
6.3	✓	6.3
6.4	✓	6.4
6.5	✓	6.5
6.6	✓	6.6
6.7	✓	6.7
6.8	✓	6.8
6.9	✓	6.9
6.10	✓	6.10
6.11	✓	6.11
6.12	✓	6.12
6.13	✓	6.13
6.14	✓	6.14
6.15	✓	6.15
6.16	✓	6.16
6.17	✓	6.17
6.18	✓	6.18
6.19	✓	6.19
6.20	✓	6.20
6.21	✓	6.21
6.22	✓	6.22
6.23	✓	6.25
6.24	new	–
6.25	✓	6.23

4th ed	Same?	3rd ed
6.26	✓	6.24
6.27	✓	6.26
6.28	✓	6.27
6.29	✓	6.28
7.1	✓	7.1
7.2	✓	7.2
7.3	✓	7.3
7.4	✓	7.4
7.5	✓	7.5
7.6	✓	7.6
7.7	✓	7.7
7.8	✓	7.8
7.9	✓	7.9
7.10	✓	7.10
7.11	✓	7.11
7.12	✓	7.12
7.13	✓	7.13
7.14	✓	7.14
7.15	✓	7.15
7.16	✓	7.16
7.17	✓	7.17
7.18	✓	7.18
7.19	✓	7.19
7.20	new	–
7.21	new	–
7.22	✓	7.20
7.23	✓	7.21
7.24	✓	7.22
7.25	✓	7.23
7.26	✓	7.24
7.27	✓	7.25
7.28	✓	7.26
7.29	✓	7.27
7.30	✓	7.28
7.31	✓	7.29
7.32	✓	7.30
7.33	new	–
7.34	✓	7.31
7.35	✓	7.32
7.36	✓	7.33
7.37	✓	7.34
7.38	✓	7.35
7.39	✓	7.36

4th ed	Same?	3rd ed
7.40	✓	7.37
7.41	✓	7.39
7.42	✓	7.41
7.43	✓	7.57
7.44	✓	7.42
7.45	✓	7.43
7.46	✓	7.44
7.47	✓	7.45
7.48	mod	7.46
7.49	mod	7.47
7.50	✓	7.48
7.51	new	–
7.52	✓	7.49
7.53	✓	7.50
7.54	new	–
7.55	✓	7.51
7.56	✓	7.52
7.57	✓	7.53
7.58	✓	7.54
7.59	new	–
7.60	✓	7.55
7.61	✓	7.56
7.62	✓	7.58
7.63	✓	7.59
7.64	✓	7.60
8.1	✓	8.1
8.2	✓	8.2
8.3	✓	8.3
8.4	✓	8.4
8.5	new	–
8.6	mod	8.6
8.7	mod	8.5
8.8	✓	8.7
8.9	new	–
8.10	✓	8.8
8.11	new	–
8.12	new	–
8.13	✓	8.9
8.14	new	–
8.15	new	–
8.16	✓	8.10
8.17	✓	8.11
8.18	new	–

4th ed	Same?	3rd ed	4th ed	Same?	3rd ed	4th ed	Same?	3rd ed
8.19	✓	8.12	10.1	✓	10.1	11.13	new	–
8.20	new	–	10.2	✓	10.2	11.14	✓	11.14
8.21	mod	8.13	10.3	mod	10.3, 10.5	11.15	✓	11.15
8.22	✓	8.14	10.4	✓	10.4	11.16	✓	11.16
8.23	✓	8.15	10.5	✓	10.6	11.17	✓	11.17
8.24	new	–	10.6	✓	10.7	11.18	new	–
9.1	✓	9.1	10.7	new	–	11.19	✓	11.19
9.2	✓	9.2	10.8	new	–	11.20	mod	11.20
9.3	✓	9.3	10.9	new	–	11.21	new	–
9.4	✓	9.4	10.10	✓	10.8	11.22	✓	11.21
9.5	✓	9.5	10.11	✓	10.9	11.23	✓	11.22
9.6	✓	9.6	10.12	✓	10.10	11.24	✓	11.11
9.7	✓	9.7	10.13	✓	10.11	11.25	✓	11.23
9.8	✓	9.8	10.14	✓	10.12	11.26	new	–
9.9	✓	9.9	10.15	✓	10.13	11.27	new	–
9.10	✓	9.10	10.16	✓	10.14	11.28	✓	11.24
9.11	new	–	10.17	✓	10.15	11.29	✓	11.26
9.12	✓	9.11	10.18	✓	10.16	11.30	✓	11.27
9.13	✓	9.12	10.19	✓	10.17	11.31	✓	11.28
9.14	✓	9.13	10.20	✓	10.18	11.32	✓	11.29
9.15	✓	9.14	10.21	mod	12.43a	11.33	✓	11.30
9.16	✓	9.15	10.22	✓	10.19	11.34	✓	11.31
9.17	✓	9.16	10.23	✓	10.20	11.35	new	–
9.18	✓	9.17	10.24	✓	10.21	12.1	✓	12.1
9.19	✓	9.18	10.25	✓	10.22	12.2	✓	12.2
9.20	✓	9.19	10.26	new	–	12.3	✓	12.3
9.21	✓	9.20	10.27	✓	10.23	12.4	✓	12.4
9.22	✓	9.21	10.28	✓	10.24	12.5	✓	12.5
9.23	✓	9.22	10.29	new	–	12.6	✓	12.6
9.24	✓	9.23	10.30	new	–	12.7	✓	12.7
9.25	✓	9.24	10.31	✓	10.25	12.8	✓	12.8
9.26	new	–	10.32	✓	10.26	12.9	✓	12.9
9.27	✓	9.26	10.33	new	–	12.10	✓	12.10
9.28	✓	9.27	10.34	new	–	12.11	✓	12.11
9.29	✓	9.28	11.1	✓	11.1	12.12	✓	12.12
9.30	✓	9.29	11.2	✓	11.2	12.13	✓	12.13
9.31	✓	9.30	11.3	✓	11.3	12.14	mod	12.14
9.32	✓	9.31	11.4	✓	11.4	12.15	✓	12.15
9.33	✓	9.32	11.5	✓	11.5	12.16	✓	12.16
9.34	new	–	11.6	✓	11.6	12.17	✓	12.17
9.35	✓	9.33	11.7	✓	11.7	12.18	✓	12.18
9.36	✓	9.34	11.8	new	–	12.19	✓	11.19
9.37	✓	9.35	11.9	✓	11.8	12.20	✓	12.20
9.38	✓	9.36	11.10	✓	11.9	12.21	✓	12.21
9.39	✓	9.37	11.11	✓	11.12	12.22	✓	12.22
9.40	✓	9.38	11.12	✓	11.10	12.23	✓	12.23

4th ed	Same?	3rd ed
12.24	✓	12.24
12.25	✓	12.25
12.26	mod	12.26
12.27	new	–
12.28	✓	12.27
12.29	✓	12.28
12.30	✓	12.29
12.31	✓	12.30
12.32	✓	12.31
12.33	✓	12.32
12.34	✓	12.33
12.35	✓	12.34
12.36	✓	12.35
12.37	✓	12.36
12.38	✓	12.37
12.39	✓	12.38
12.40	✓	12.39
12.41	✓	12.40
12.42	✓	12.41
12.43	✓	12.42
12.44	new	–
12.45	✓	12.44
12.46	✓	12.45
12.47	✓	12.46
12.48	✓	12.47

4th ed	Same?	3rd ed
12.49	✓	12.48
12.50	✓	12.49
12.51	✓	12.50
12.52	✓	12.51
12.53	✓	12.52
12.54	✓	12.53
12.55	✓	12.54
12.56	✓	12.55
12.57	✓	12.56
12.58	new	–
12.59	✓	12.57
12.60	✓	12.58
12.61	✓	12.59
12.62	✓	12.60
12.63	✓	12.61
12.64	✓	12.62
12.65	✓	12.63
12.66	✓	12.64
12.67	✓	12.65
12.68	✓	12.66
12.69	✓	12.67
12.70	✓	12.68
12.71	✓	12.69
12.72	✓	12.70
12.73	✓	12.71